

V:\1937\Active\193709215\03\_data\gis\mxd\mnpuc\_spa\mnpuc\_spa.aprx Revised: 2024-10-30 By: kjmueller

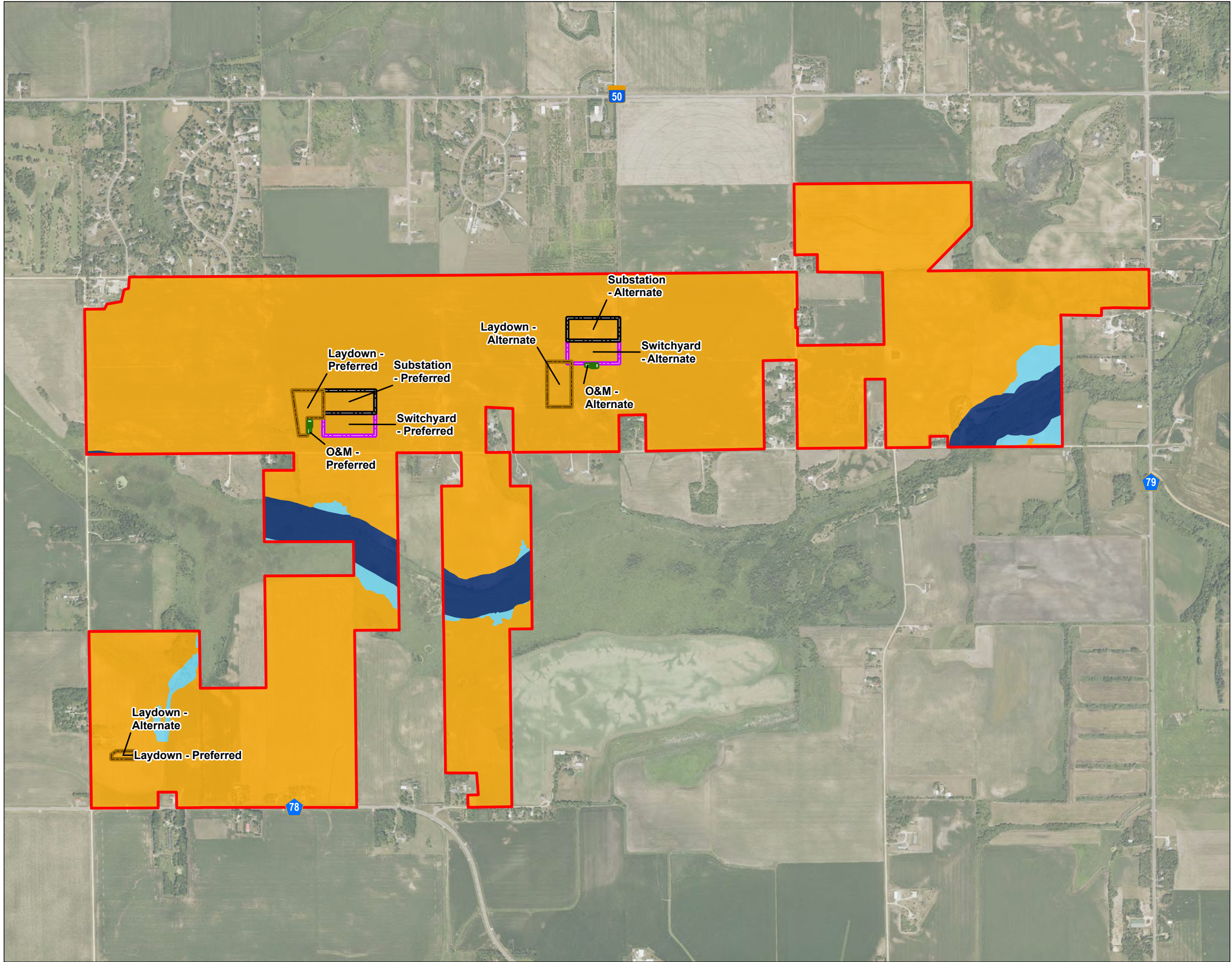

Map No.  
**13**

Title  
**Zoning**

Client/Project  
Castle Rock Solar LLC  
Castle Rock Solar Project  
MPUC Site Permit Application

193709215

Project Location  
Castle Rock Township  
Dakota Co., MN

Prepared by KJM on 2024-10-30

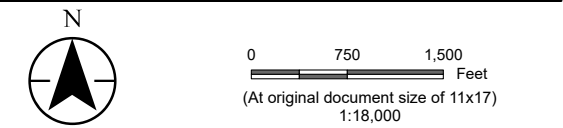

- Legend
- Project Area Boundary
  - Proposed O&M Facility
  - Proposed Laydown Yard
  - Proposed Substation
  - Proposed Switchyard
  - Castle Rock Township - Zoning
  - AG
  - Floodplain Overlay
  - Shoreland Overlay

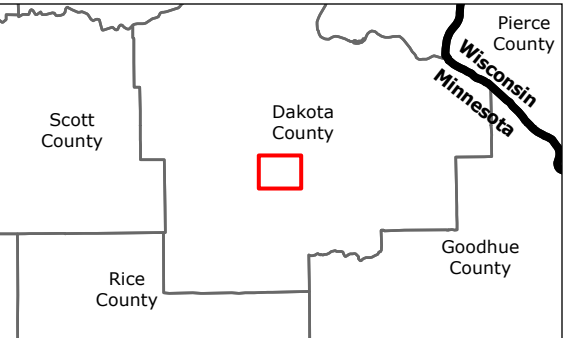

Notes

1. Coordinate System: NAD 1983 StatePlane Minnesota South FIPS 2203 Feet
2. Data Sources: Stantec, Castle Rock Solar LLC, Castle Rock Township, MnDOT
3. Background: 2023 NAIP





V:\1937\Active\193709215\03\_data\gis\mxd\mnpuc\_spa.aprx Revised: 2024-10-25 By: kjmueller

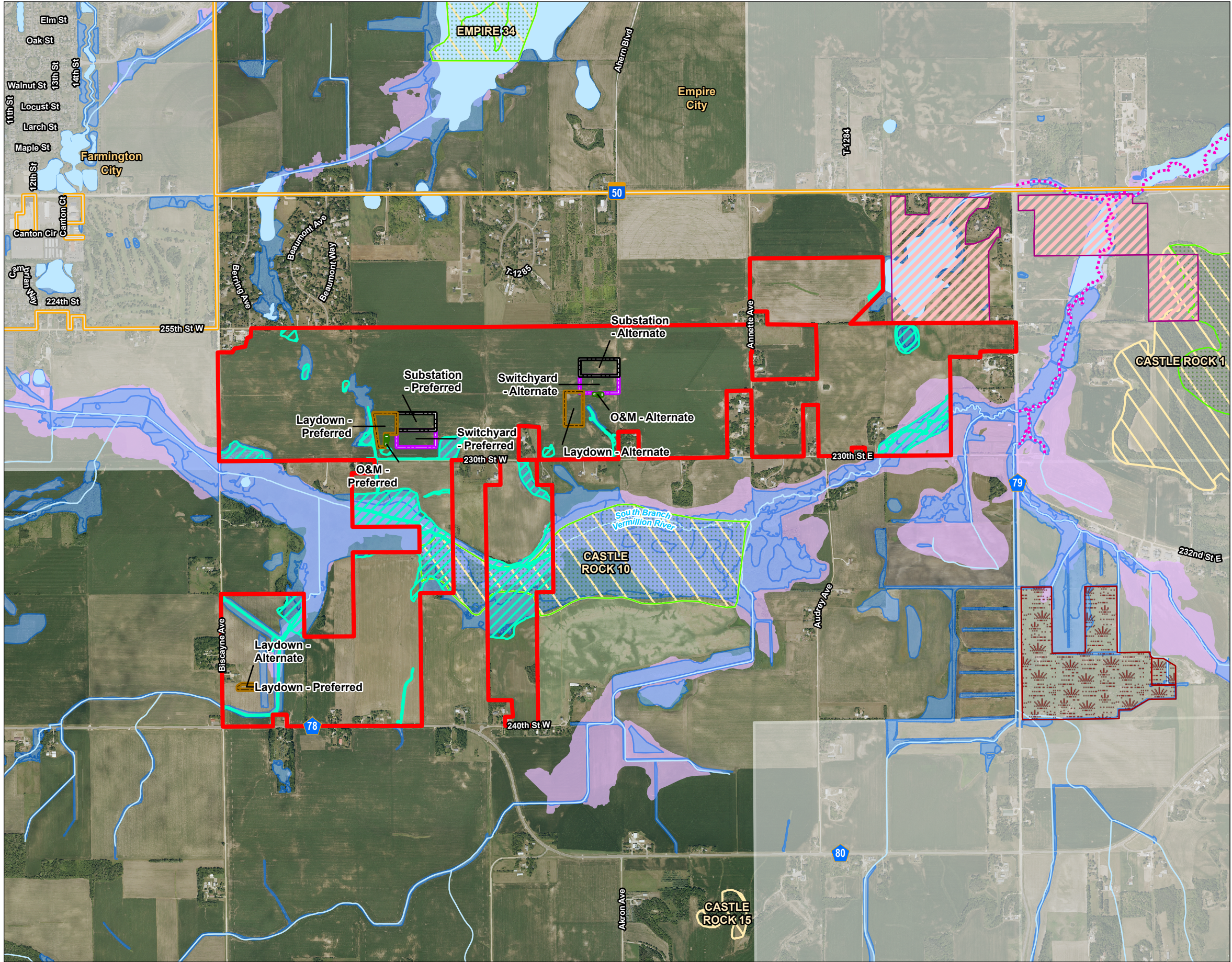

Map No.  
**14**

Title  
**Natural Resources**

---

Client/Project  
Castle Rock Solar LLC  
Castle Rock Solar Project  
MPUC Site Permit Application

Project Location  
Castle Rock Township  
Dakota Co., MN

193709215

Prepared by KJM on 2024-10-25

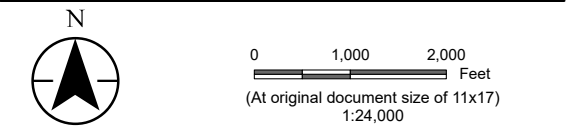

- Legend
- Project Area Boundary
  - Proposed O&M Facility
  - Proposed Laydown Yard
  - Proposed Substation
  - Proposed Switchyard
  - Trout Stream
  - NHD - Flowline
  - NHD - Waterbody
  - Natural Resources Conservation Service (NRCS)
  - MnDNR Native Plant Communities
  - MCBS Sites of Biodiversity Significance
  - Field Delineated Water Resource
  - Wetland Banking Easement
  - National Wetland Inventory
  - FEMA Flood Hazard Area
  - NHIS Feature within Section
  - Municipal Boundary

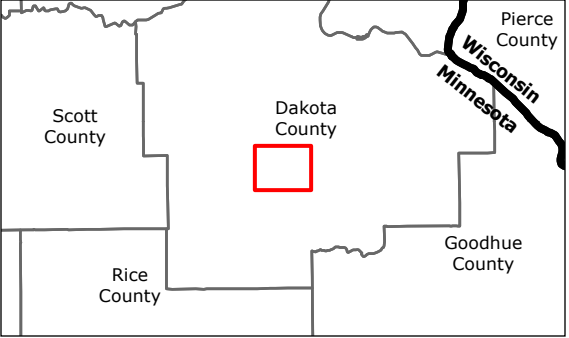

Notes

- Coordinate System: NAD 1983 StatePlane Minnesota South FIPS 2203 Feet
- Data Sources: Stantec, Castle Rock Solar LLC, FEMA, MnDNR, MnGeo, MnDOT, USGS
- Background: 2023 NAIP

