

Map No.  
**4b**

Title  
**Preliminary Project Layout Map Series -  
Alternate Project Design**

Client/Project  
Castle Rock Solar LLC  
Castle Rock Solar Project  
MPUC Site Permit Application

Project Location  
Castle Rock Township  
Dakota Co., MN

193709215

Prepared by KJM on 2024-10-30

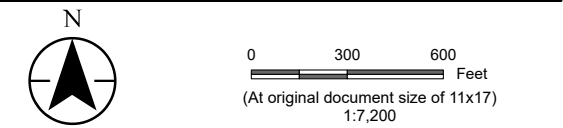

- Legend
- Project Area Boundary
  - Nearby Residence
  - Existing Transmission Line (POI)
  - Proposed Gen-Tie
  - Proposed Collection Line
  - Proposed Fence
  - Proposed Inverter Pad
  - Proposed Solar Array
  - Proposed Access Road
  - Proposed O&M Facility
  - Proposed Laydown Yard
  - Proposed Substation
  - Proposed Switchyard
  - Participating Parcel
  - Potential Participating Land
  - Non-Participating Parcel
  - Field Delineated Water Resource
  - NHD - Flowline
  - NHD - Waterbody
  - National Wetland Inventory
  - FEMA Flood Hazard Area
  - Municipal Boundary

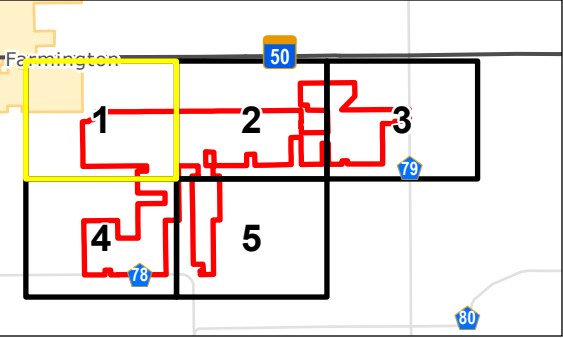

Notes

- Coordinate System: NAD 1983 StatePlane Minnesota South FIPS 2203 Feet
- Data Sources: Stantec, Castle Rock Solar LLC, Dakota Co., HIFLD, FEMA, MnDNR, MnDOT
- Background: 2023 NAIP



V:\1937\Active\193709215\03\_data\gis\mxd\mpuc spa\mpuc spa.aprx Revised: 2024-10-30 By: kjmueller



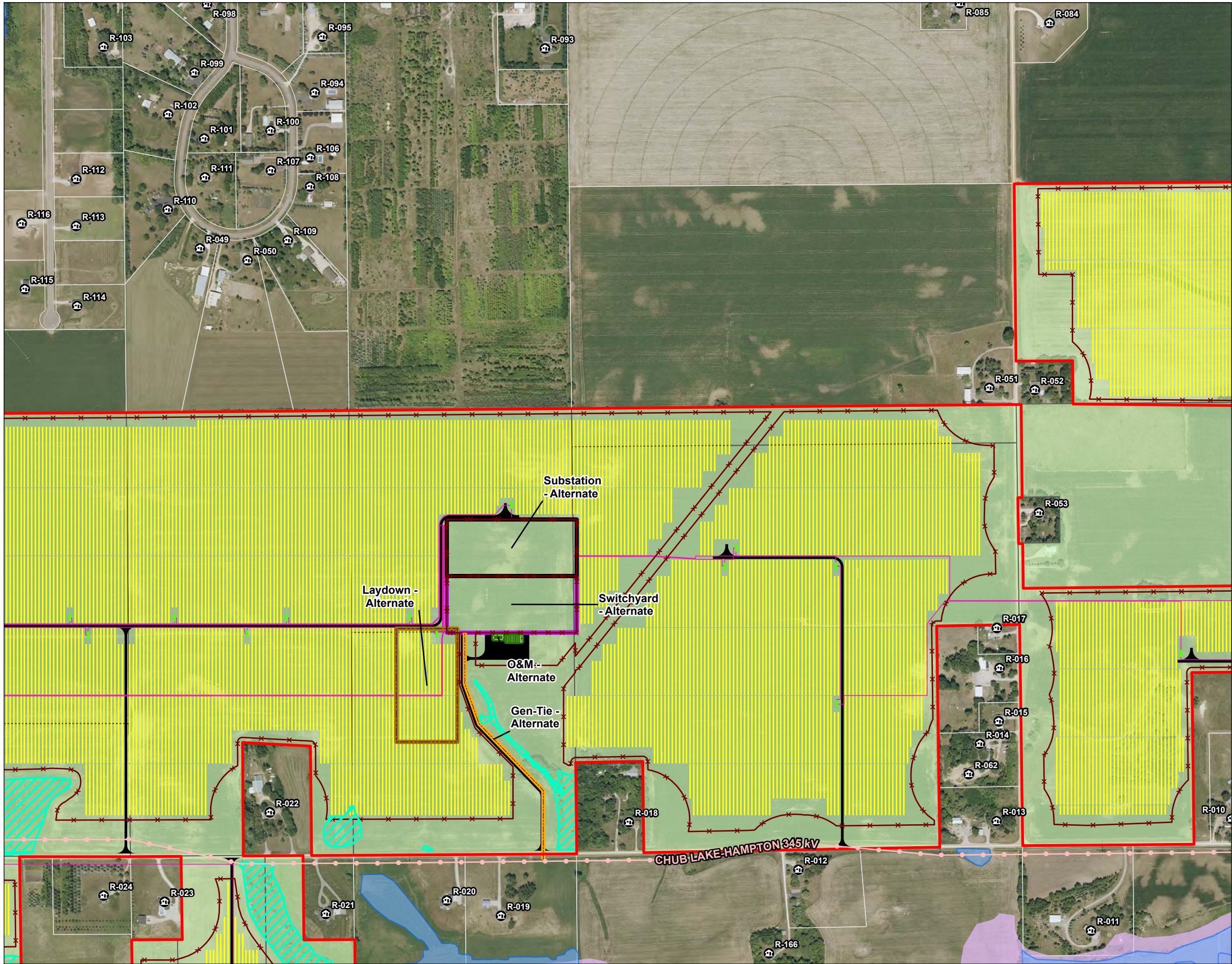

Map No.  
**4b**

Title  
**Preliminary Project Layout Map Series -  
Alternate Project Design**

Client/Project  
Castle Rock Solar LLC  
Castle Rock Solar Project  
MPUC Site Permit Application

Project Location  
Castle Rock Township  
Dakota Co., MN

193709215

Prepared by KJM on 2024-10-30

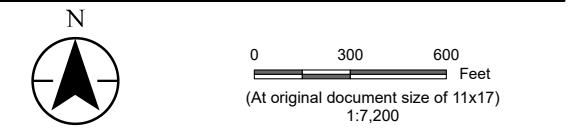

- Legend
- Project Area Boundary
  - Nearby Residence
  - Existing Transmission Line (POI)
  - Proposed Gen-Tie
  - Proposed Collection Line
  - Proposed Fence
  - Proposed Inverter Pad
  - Proposed Solar Array
  - Proposed Access Road
  - Proposed O&M Facility
  - Proposed Laydown Yard
  - Proposed Substation
  - Proposed Switchyard
  - Participating Parcel
  - Potential Participating Land
  - Non-Participating Parcel
  - Field Delineated Water Resource
  - NHD - Flowline
  - NHD - Waterbody
  - National Wetland Inventory
  - FEMA Flood Hazard Area
  - Municipal Boundary

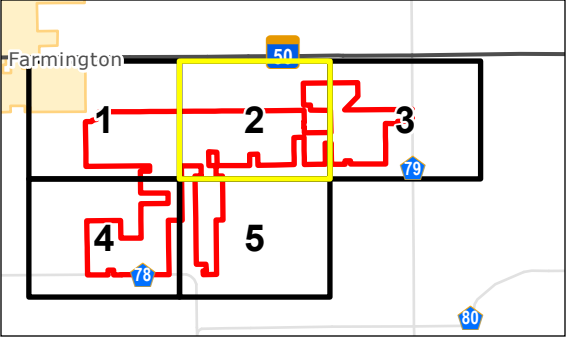

Notes

- Coordinate System: NAD 1983 StatePlane Minnesota South FIPS 2203 Feet
- Data Sources: Stantec, Castle Rock Solar LLC, Dakota Co., HIFLD, FEMA, MnDNR, MnDOT
- Background: 2023 NAIP



V:\1937\Active\193709215\03\_data\gis\mxd\mpuc\_spa.aprx Revised: 2024-10-30 By: kjmueller



V:\1937\Active\193709215\03\_data\gis\mxd\mnpuc\_spa\mnpuc\_spa.aprx Revised: 2024-10-30 By: kjmueller

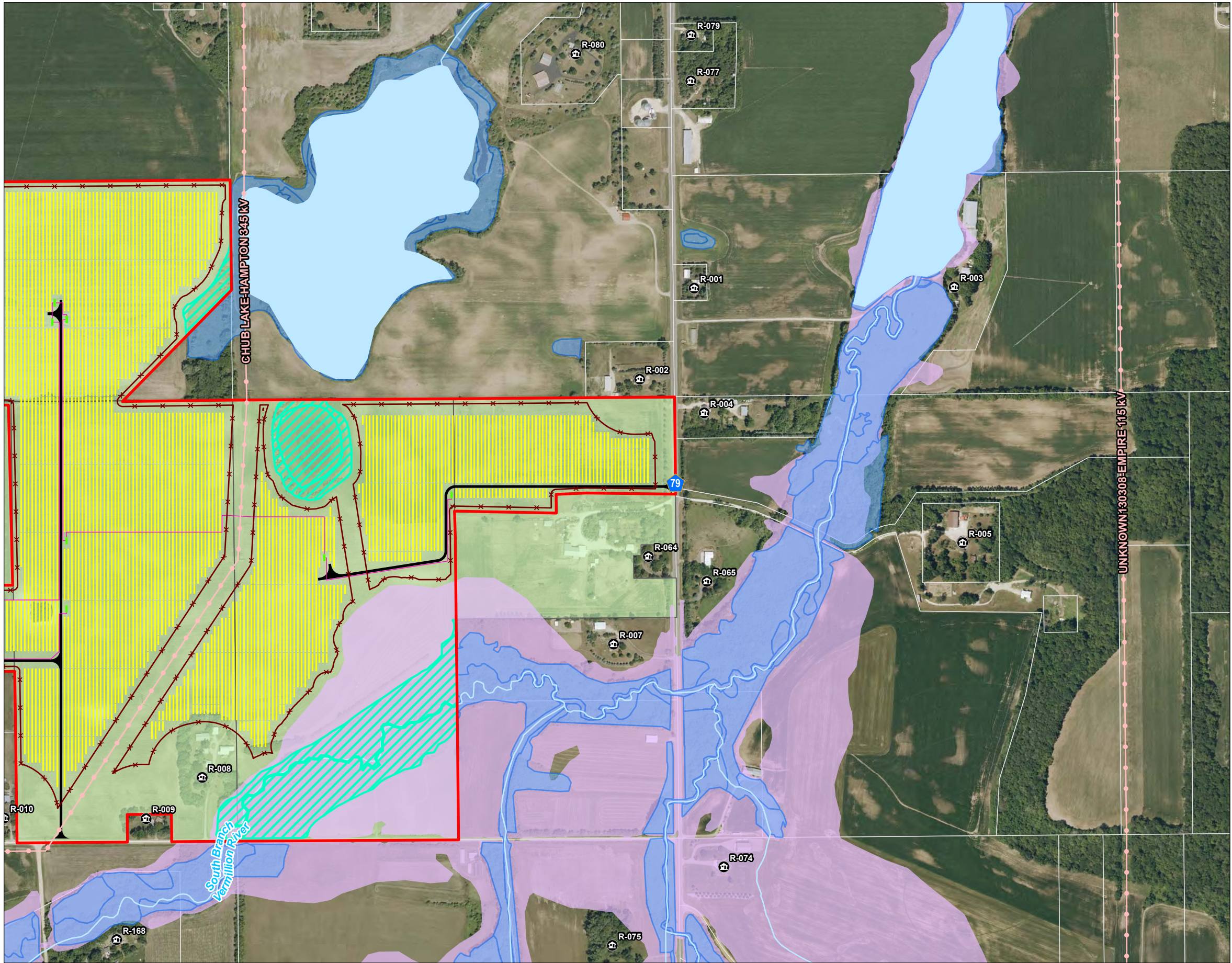

Map No.  
**4b**

Title  
**Preliminary Project Layout Map Series -  
Alternate Project Design**

Client/Project  
Castle Rock Solar LLC  
Castle Rock Solar Project  
MPUC Site Permit Application

Project Location  
Castle Rock Township  
Dakota Co., MN

193709215

Prepared by KJM on 2024-10-30

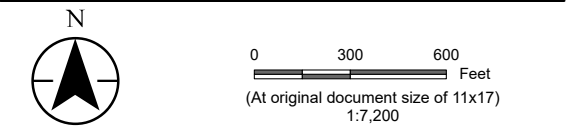

- Legend
- Project Area Boundary
  - Nearby Residence
  - Existing Transmission Line (POI)
  - Proposed Gen-Tie
  - Proposed Collection Line
  - Proposed Fence
  - Proposed Inverter Pad
  - Proposed Solar Array
  - Proposed Access Road
  - Proposed O&M Facility
  - Proposed Laydown Yard
  - Proposed Substation
  - Proposed Switchyard
  - Participating Parcel
  - Potential Participating Land
  - Non-Participating Parcel
  - Field Delineated Water Resource
  - NHD - Flowline
  - NHD - Waterbody
  - National Wetland Inventory
  - FEMA Flood Hazard Area
  - Municipal Boundary

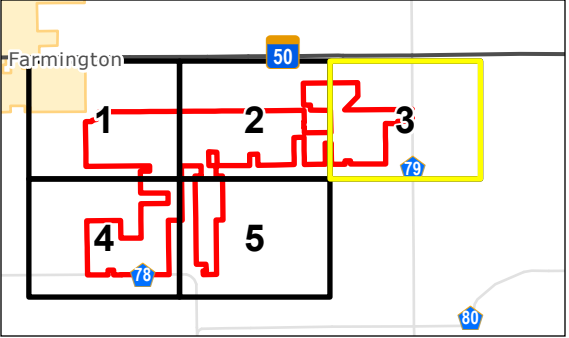

Notes

1. Coordinate System: NAD 1983 StatePlane Minnesota South FIPS 2203 Feet

2. Data Sources: Stantec, Castle Rock Solar LLC, Dakota Co., HIFLD, FEMA, MnDNR, MnDOT

3. Background: 2023 NAIP





V:\1937\Active\193709215\03\_data\gis\mxd\mnpuc\_spa.aprx Revised: 2024-10-30 By: kjmueller

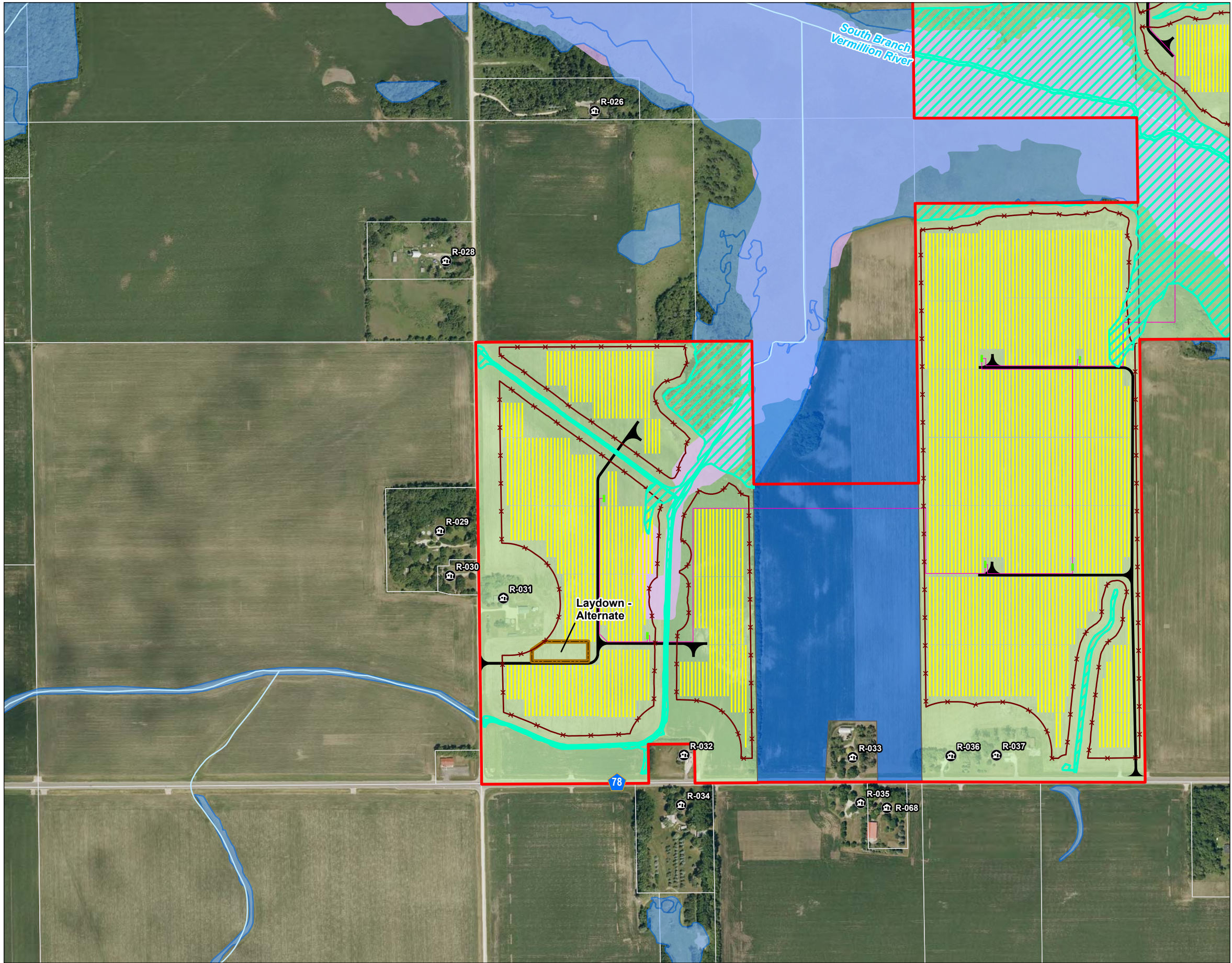

Map No.  
**4b**

Title  
**Preliminary Project Layout Map Series -  
Alternate Project Design**

Client/Project  
Castle Rock Solar LLC  
Castle Rock Solar Project  
MPUC Site Permit Application

193709215

Project Location  
Castle Rock Township  
Dakota Co., MN

Prepared by KJM on 2024-10-30

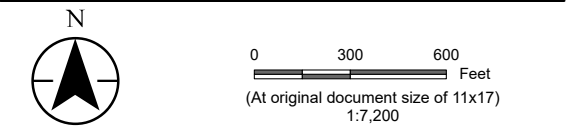

- Legend
- Project Area Boundary
  - Nearby Residence
  - Existing Transmission Line (POI)
  - Proposed Gen-Tie
  - Proposed Collection Line
  - Proposed Fence
  - Proposed Inverter Pad
  - Proposed Solar Array
  - Proposed Access Road
  - Proposed O&M Facility
  - Proposed Laydown Yard
  - Proposed Substation
  - Proposed Switchyard
  - Participating Parcel
  - Potential Participating Land
  - Non-Participating Parcel
  - Field Delineated Water Resource
  - NHD - Flowline
  - NHD - Waterbody
  - National Wetland Inventory
  - FEMA Flood Hazard Area
  - Municipal Boundary

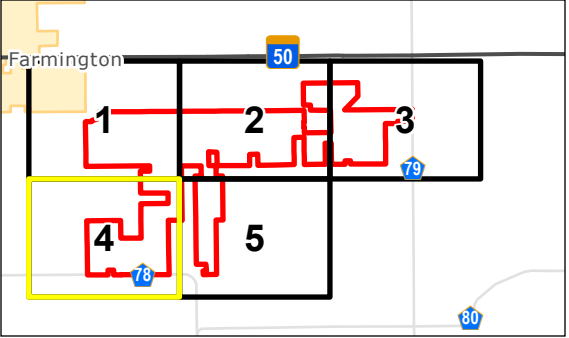

Notes

1. Coordinate System: NAD 1983 StatePlane Minnesota South FIPS 2203 Feet

2. Data Sources: Stantec, Castle Rock Solar LLC, Dakota Co., HIFLD, FEMA, MnDNR, MnDOT

3. Background: 2023 NAIP





V:\1937\Active\193709215\03\_data\gis\mxd\mnpuc\_spa\mnpuc\_spa.aprx Revised: 2024-10-30 By: kjmueller

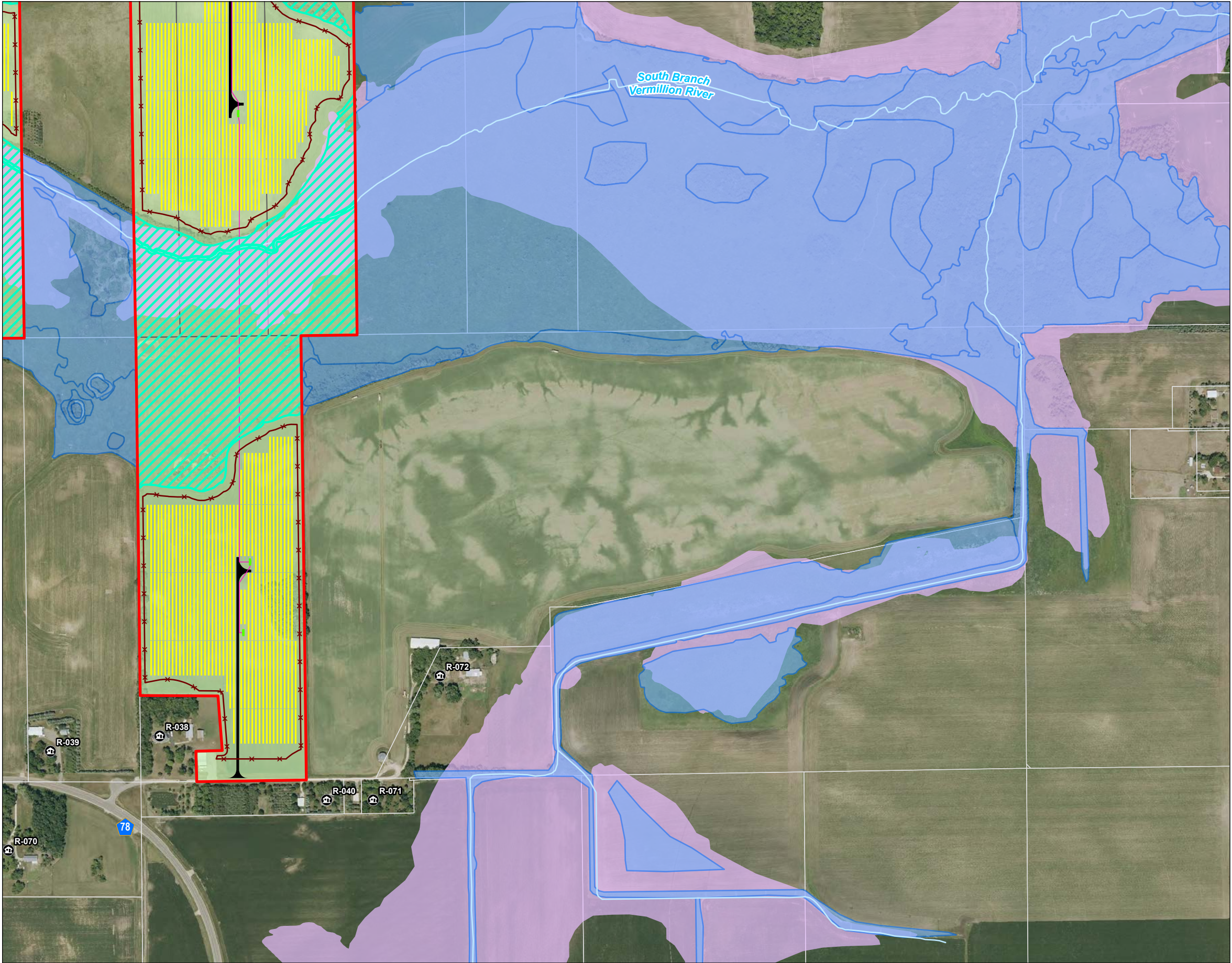

Map No.  
**4b**

Title  
**Preliminary Project Layout Map Series -  
Alternate Project Design**

Client/Project  
Castle Rock Solar LLC  
Castle Rock Solar Project  
MPUC Site Permit Application

193709215

Project Location  
Castle Rock Township  
Dakota Co., MN

Prepared by KJM on 2024-10-30

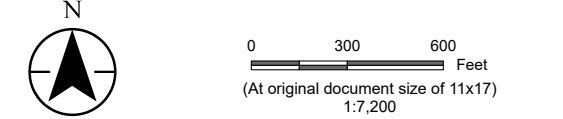

- Legend
- Project Area Boundary
  - Nearby Residence
  - Existing Transmission Line (POI)
  - Proposed Gen-Tie
  - Proposed Collection Line
  - Proposed Fence
  - Proposed Inverter Pad
  - Proposed Solar Array
  - Proposed Access Road
  - Proposed O&M Facility
  - Proposed Laydown Yard
  - Proposed Substation
  - Proposed Switchyard
  - Participating Parcel
  - Potential Participating Land
  - Non-Participating Parcel
  - Field Delineated Water Resource
  - NHD - Flowline
  - NHD - Waterbody
  - National Wetland Inventory
  - FEMA Flood Hazard Area
  - Municipal Boundary

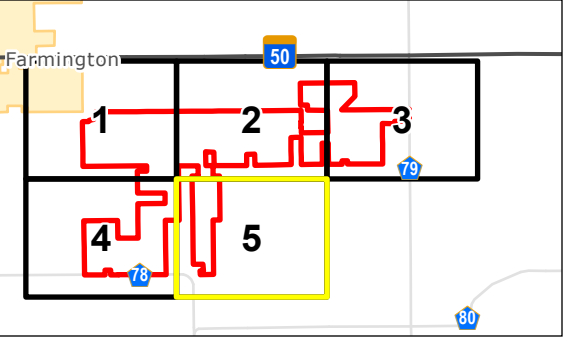

Notes

1. Coordinate System: NAD 1983 StatePlane Minnesota South FIPS 2203 Feet
2. Data Sources: Stantec, Castle Rock Solar LLC, Dakota Co., HIFLD, FEMA, MnDNR, MnDOT
3. Background: 2023 NAIP

