

APPENDIX B

Maps

V:\1937\Active\193709215\03_data\gis\cad\gis\mxd\mnpuc_spa.aprx Revised: 2024-09-12 By: kjmueller

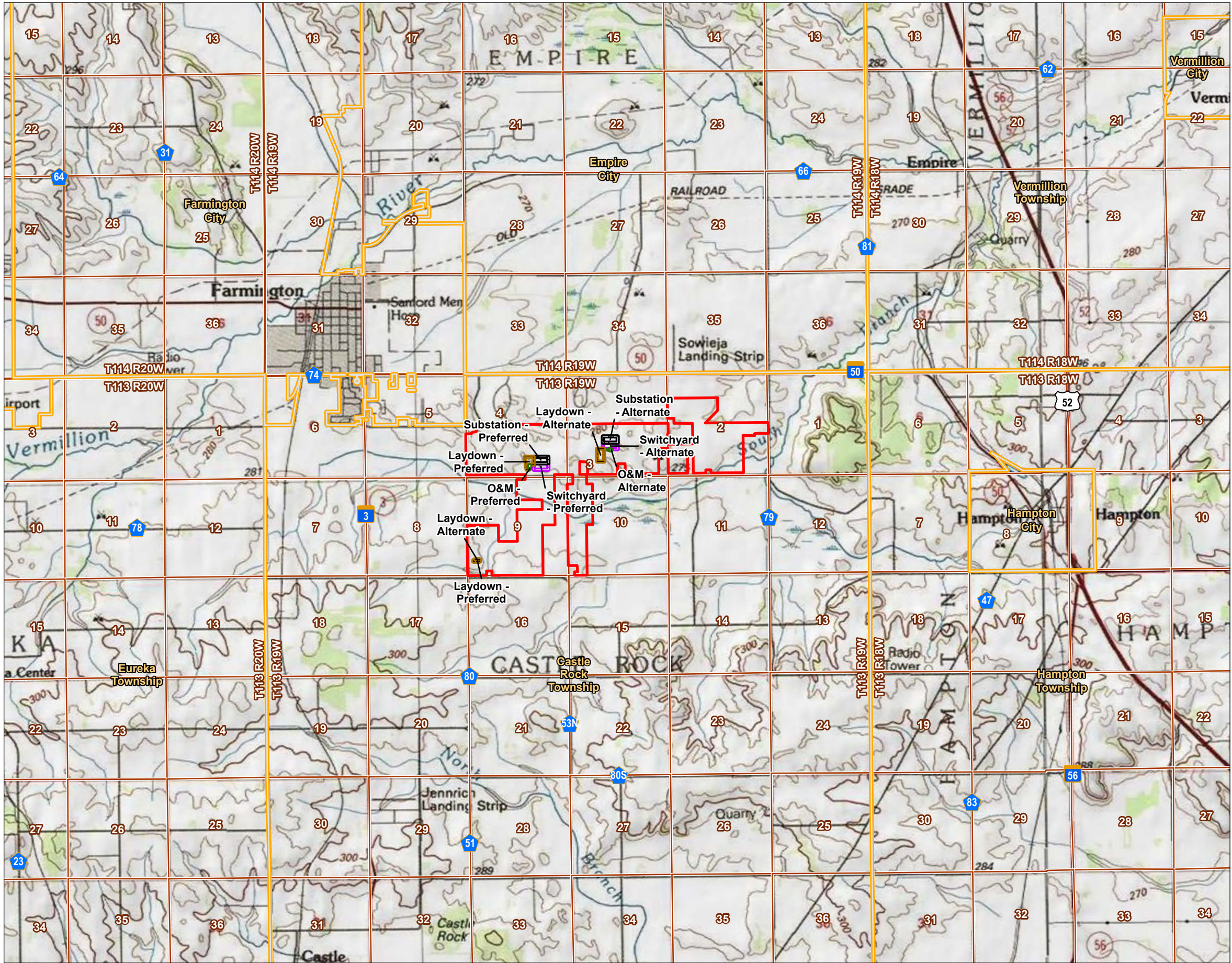

Map No.
1

Title
Project Location Map

Client/Project
Castle Rock Solar LLC
Castle Rock Solar Project
MPUC Site Permit Application

Project Location
Castle Rock Township
Dakota Co., MN

193709215

Prepared by KJM on 2024-09-12

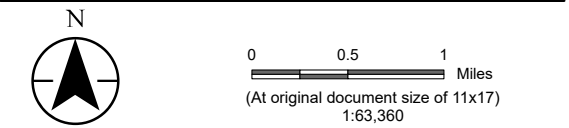

- Legend
- Project Area Boundary
 - Proposed O&M Facility
 - Proposed Laydown Yard
 - Proposed Substation
 - Proposed Switchyard
 - County Subdivision
 - Township, Range & Section Boundary

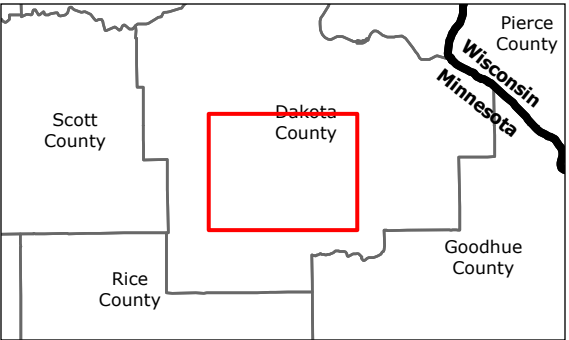

Notes

1. Coordinate System: NAD 1983 StatePlane Minnesota South FIPS 2203 Feet
2. Data Sources: Stantec, Castle Rock Solar LLC, MnGeo, MnDOT
3. Background: USGS 7.5' Topographic Quadrangles



V:\1937\Active\193709215\03_data\gis\mxd\mnpuc_spa.aprx Revised: 2024-10-30 By: kjmueller

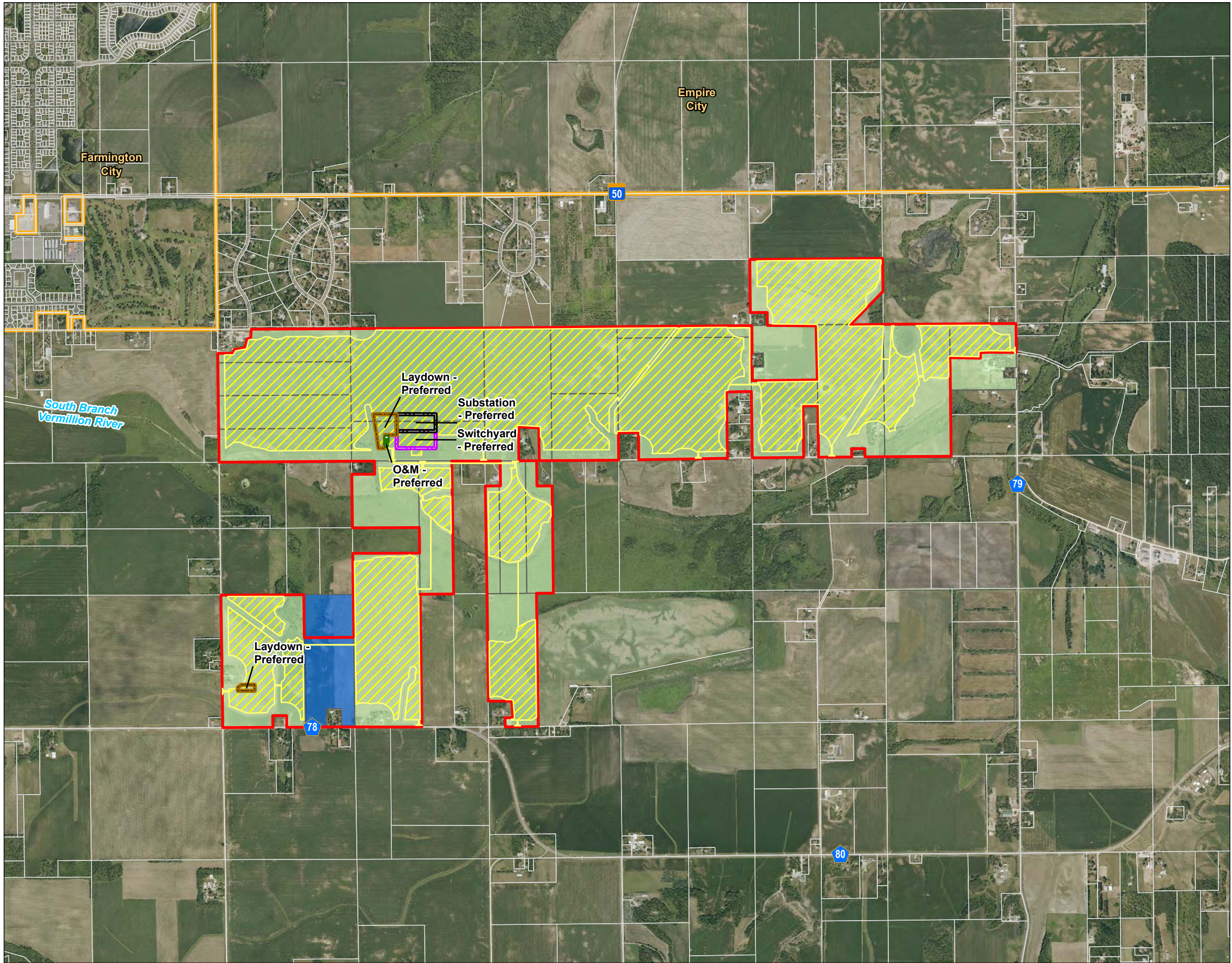

Map No.
2a

Title
Land Control and Development Areas - Preferred Project Design

Client/Project
Castle Rock Solar LLC
Castle Rock Solar Project
MPUC Site Permit Application

Project Location
Castle Rock Township
Dakota Co., MN

193709215

Prepared by KJM on 2024-10-30

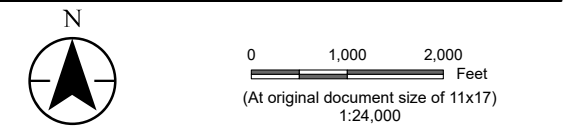

- Legend
- Project Area Boundary
 - Proposed O&M Facility
 - Proposed Laydown Yard
 - Proposed Substation
 - Proposed Switchyard
 - Proposed Development Area
 - Participating Parcel
 - Potential Participating Land*
 - Non-Participating Parcel
 - Municipal Boundary

*Potential Participating Land consist of land that is the subject of ongoing site control negotiations. Castle Rock will update the map when negotiations are complete and the land becomes Participating Land.

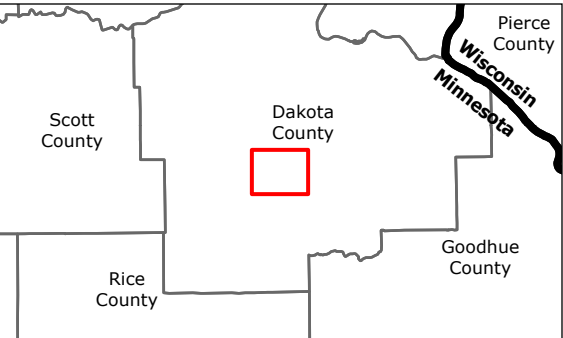

- Notes
1. Coordinate System: NAD 1983 StatePlane Minnesota South FIPS 2203 Feet
 2. Data Sources: Stantec, Castle Rock Solar LLC, Dakota Co., MnGeo, MnDOT
 3. Background: 2023 NAIP



V:\1937\Active\193709215\03_data\gis\mxd\mnpuc_spa.aprx Revised: 2024-10-30 By: kjmueller

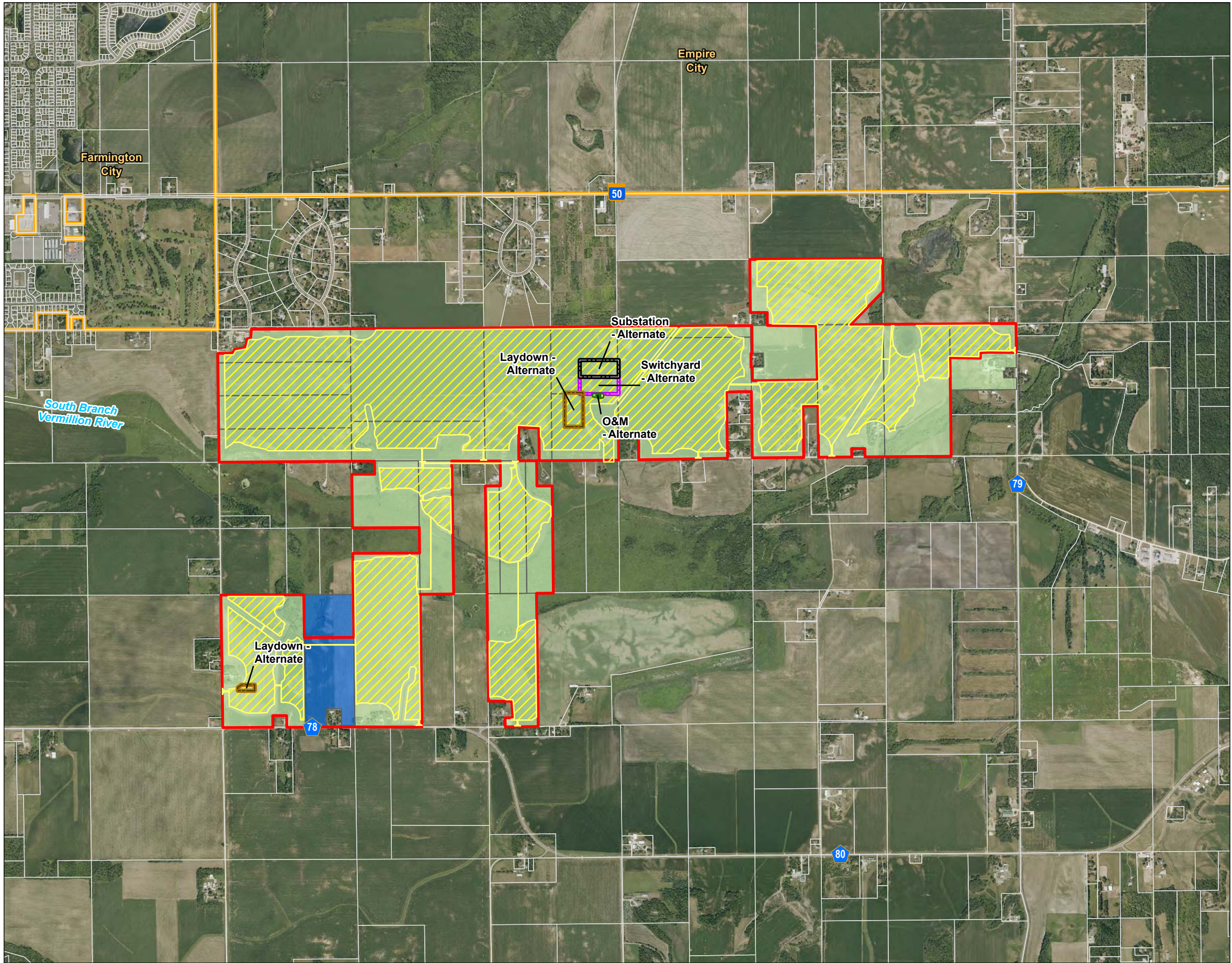

Map No.
2b

Title
**Land Control and Development Areas -
Alternate Project Design**

Client/Project
Castle Rock Solar LLC
Castle Rock Solar Project
MPUC Site Permit Application

193709215

Project Location
Castle Rock Township
Dakota Co., MN

Prepared by KJM on 2024-10-30

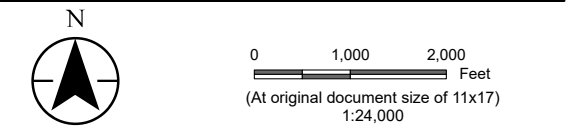

- Legend
- Project Area Boundary
 - Proposed O&M Facility
 - Proposed Laydown Yard
 - Proposed Substation
 - Proposed Switchyard
 - Proposed Development Area
 - Participating Parcel
 - Potential Participating Land*
 - Non-Participating Parcel
 - Municipal Boundary

*Potential Participating Land consist of land that is the subject of ongoing site control negotiations. Castle Rock will update the map when negotiations are complete and the land becomes Participating Land.

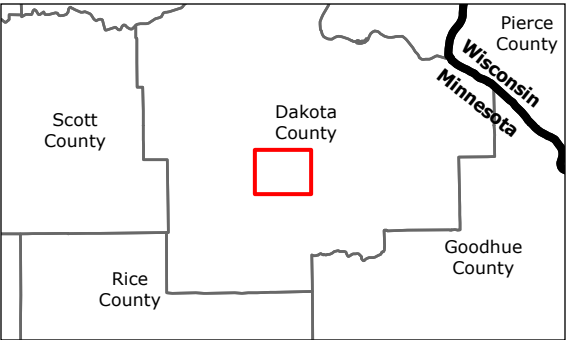

- Notes
- Coordinate System: NAD 1983 StatePlane Minnesota South FIPS 2203 Feet
 - Data Sources: Stantec, Castle Rock Solar LLC, Dakota Co., MnGeo, MnDOT
 - Background: 2023 NAIP



V:\1937\Active\193709215\03_data\gis\mxd\mnpuc_spa.aprx Revised: 2024-10-25 By: kjmueller

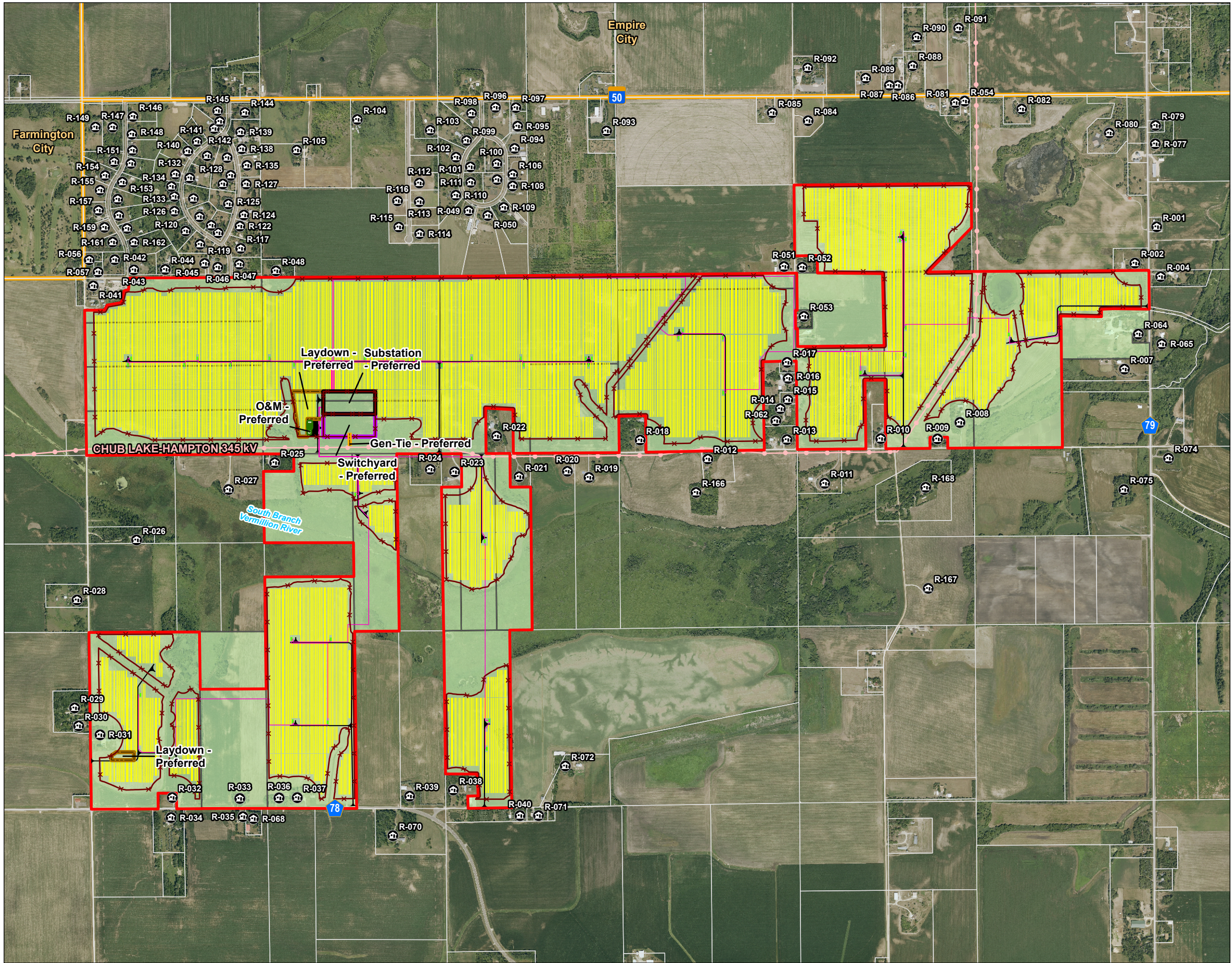

Map No.
3a

Title
Preliminary Project Layout - Preferred Project Design

Client/Project
Castle Rock Solar LLC
Castle Rock Solar Project
MPUC Site Permit Application

Project Location
Castle Rock Township
Dakota Co., MN

193709215

Prepared by KJM on 2024-10-25

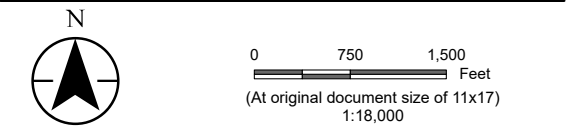

- Legend
- Project Area Boundary
 - Nearby Residence
 - Existing Transmission Line (POI)
 - Proposed Gen-Tie
 - Proposed Collection Line
 - Proposed Fence
 - Proposed Inverter Pad
 - Proposed Solar Array
 - Proposed Access Road
 - Proposed O&M Facility
 - Proposed Laydown Yard
 - Proposed Substation
 - Proposed Switchyard
 - Participating Parcel
 - Non-Participating Parcel
 - Municipal Boundary

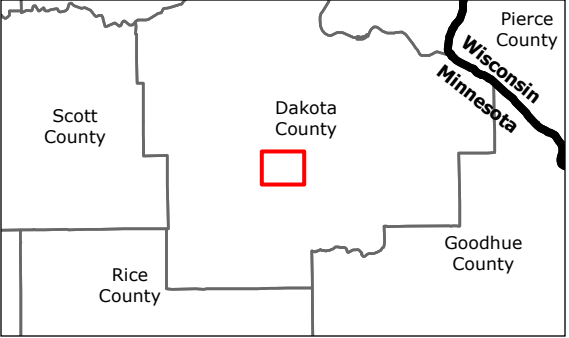

Notes

- Coordinate System: NAD 1983 StatePlane Minnesota South FIPS 2203 Feet
- Data Sources: Stantec, Castle Rock Solar LLC, Dakota Co., HIFLD, MnGeo, MnDOT
- Background: 2023 NAIP



V:\1937\Active\193709215\03_data\gis\mxd\mnpuc_spa.aprx Revised: 2024-10-25 By: kjmueller

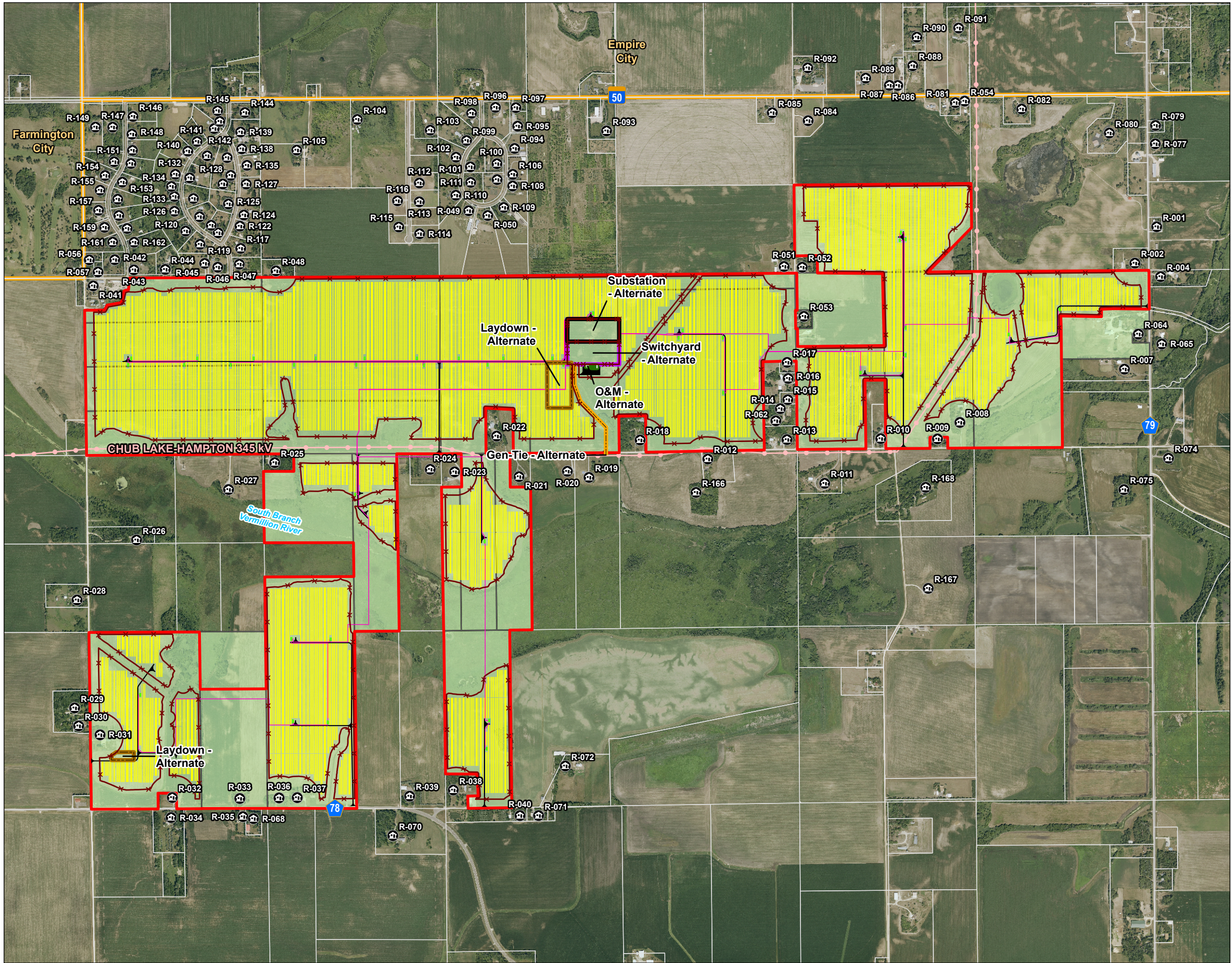

Map No.

3b

Title

Preliminary Project Layout - Alternate Project Design

Client/Project

Castle Rock Solar LLC
Castle Rock Solar Project
MPUC Site Permit Application

193709215

Project Location
Castle Rock Township
Dakota Co., MN

Prepared by KJM on 2024-10-25



(At original document size of 11x17)
1:18,000

Legend

- Project Area Boundary
- Nearby Residence
- Existing Transmission Line (POI)
- Proposed Gen-Tie
- Proposed Collection Line
- Proposed Fence
- Proposed Inverter Pad
- Proposed Solar Array
- Proposed Access Road
- Proposed O&M Facility
- Proposed Laydown Yard
- Proposed Substation
- Proposed Switchyard
- Participating Parcel
- Non-Participating Parcel
- Municipal Boundary

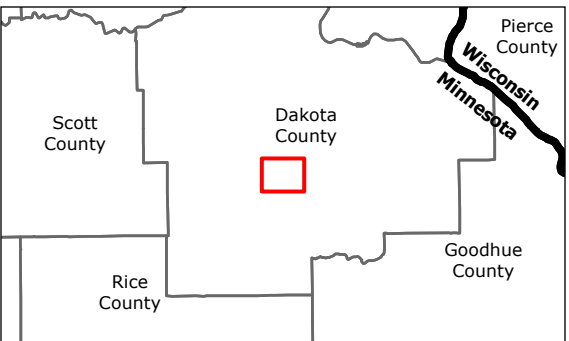

Notes

- Coordinate System: NAD 1983 StatePlane Minnesota South FIPS 2203 Feet
- Data Sources: Stantec, Castle Rock Solar LLC, Dakota Co., HIFLD, MnGeo, MnDOT
- Background: 2023 NAIP



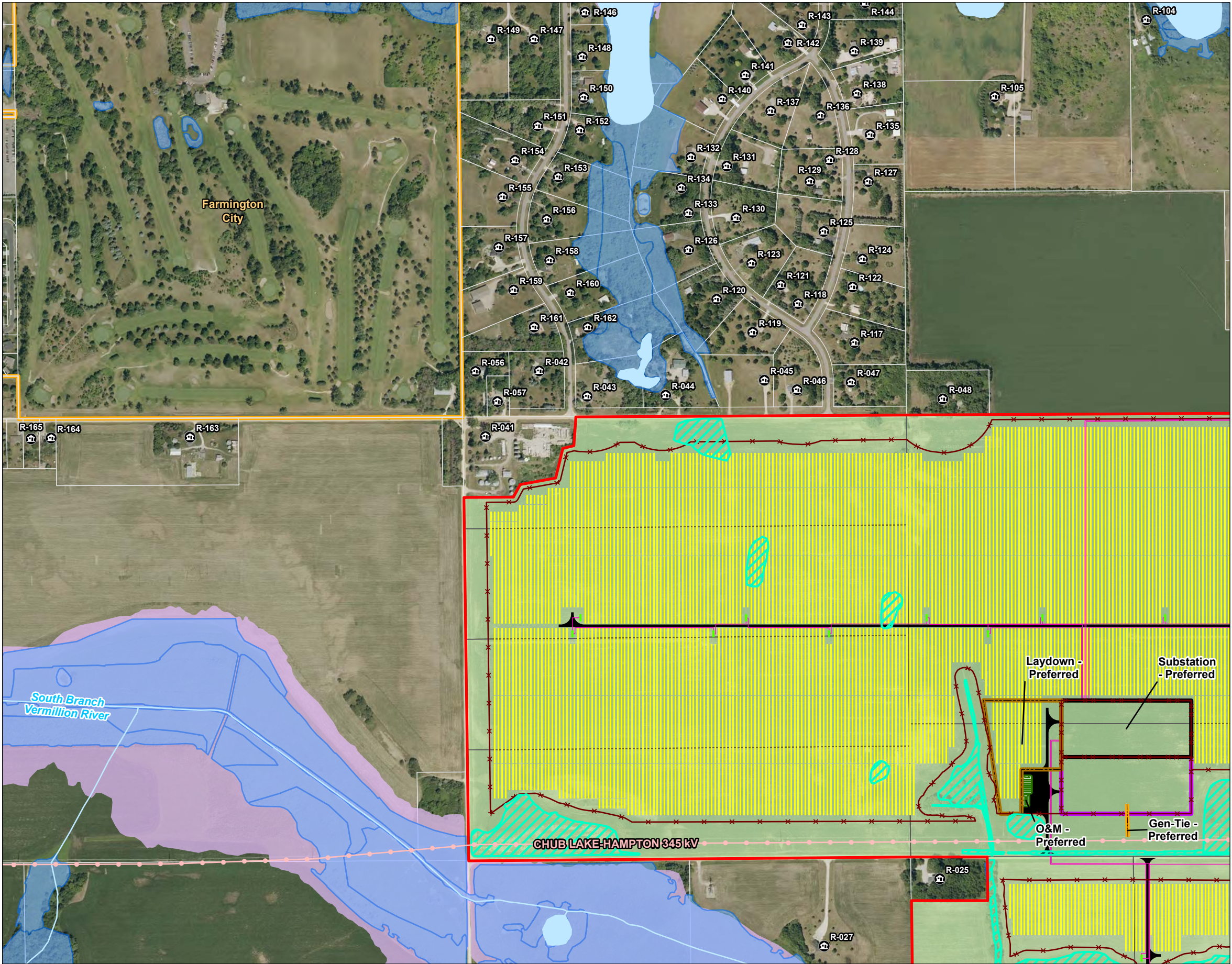

Map No.
4a

Title
Preliminary Project Layout Map Series - Preferred Project Design

Client/Project
Castle Rock Solar LLC
Castle Rock Solar Project
MPUC Site Permit Application

Project Location
Castle Rock Township
Dakota Co., MN

193709215

Prepared by KJM on 2024-10-30

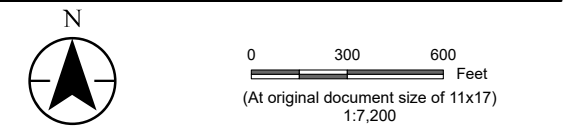

- Legend
- Project Area Boundary
 - Nearby Residence
 - Existing Transmission Line (POI)
 - Proposed Gen-Tie
 - Proposed Collection Line
 - Proposed Fence
 - Proposed Inverter Pad
 - Proposed Solar Array
 - Proposed Access Road
 - Proposed O&M Facility
 - Proposed Laydown Yard
 - Proposed Substation
 - Proposed Switchyard
 - Participating Parcel
 - Potential Participating Land
 - Non-Participating Parcel
 - Field Delineated Water Resource
 - NHD - Flowline
 - NHD - Waterbody
 - National Wetland Inventory
 - FEMA Flood Hazard Area
 - Municipal Boundary

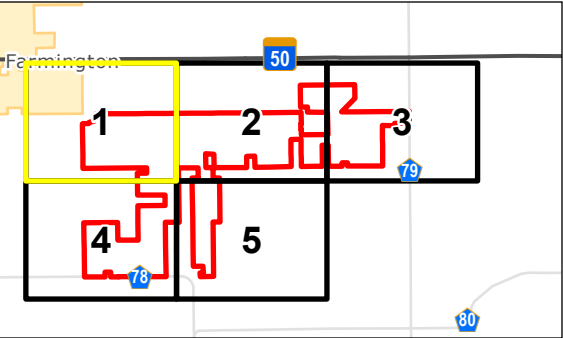

Notes

- Coordinate System: NAD 1983 StatePlane Minnesota South FIPS 2203 Feet
- Data Sources: Stantec, Castle Rock Solar LLC, Dakota Co., HIFLD, FEMA, MnDNR, MnDOT
- Background: 2023 NAIP



V:\1937\Active\193709215\03_data\gis\mxd\mnpuc_spa\mnpuc_spa.aprx Revised: 2024-10-30 By: kjmueller

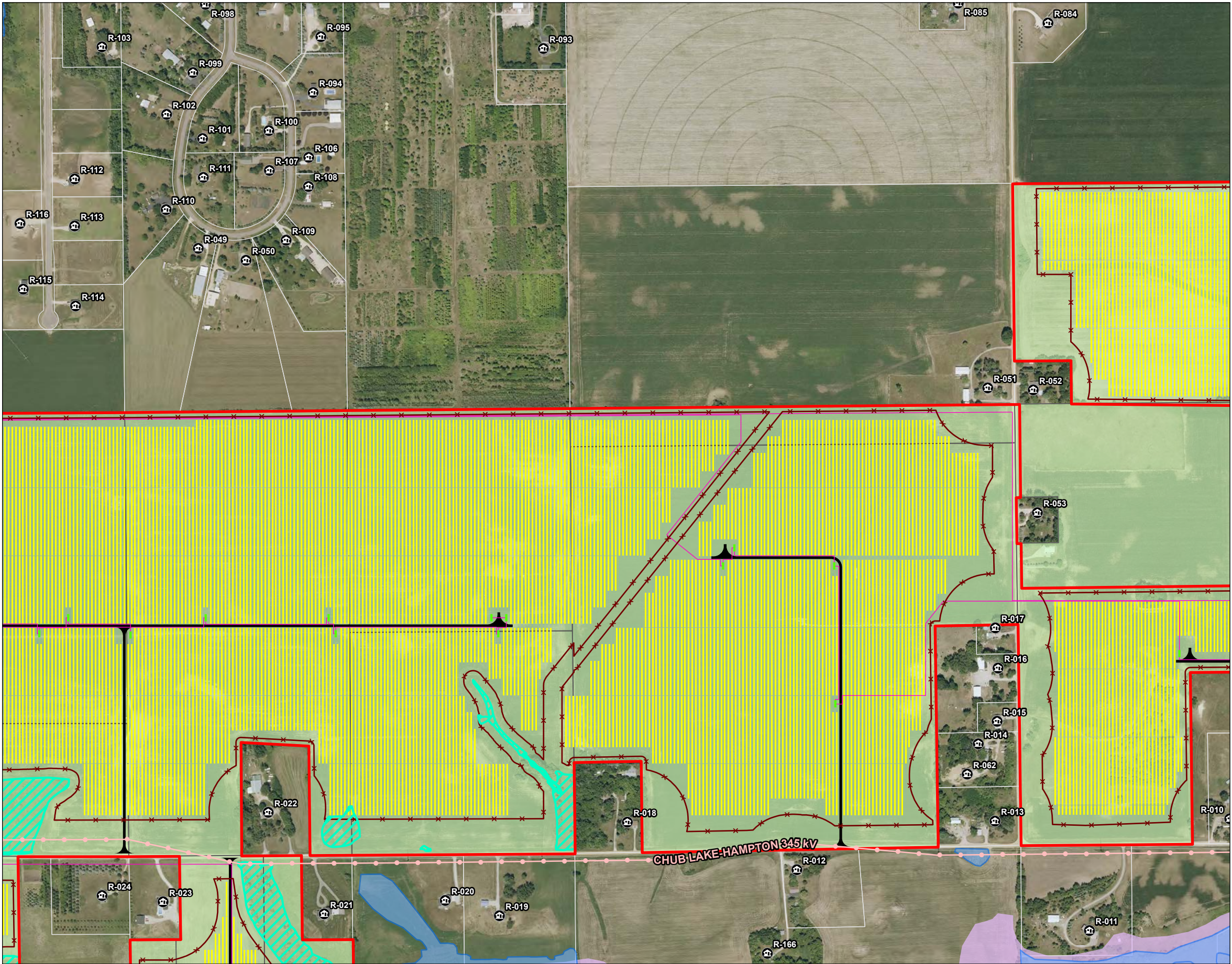

Map No.
4a

Title
Preliminary Project Layout Map Series - Preferred Project Design

Client/Project
Castle Rock Solar LLC
Castle Rock Solar Project
MPUC Site Permit Application

Project Location
Castle Rock Township
Dakota Co., MN

193709215

Prepared by KJM on 2024-10-30

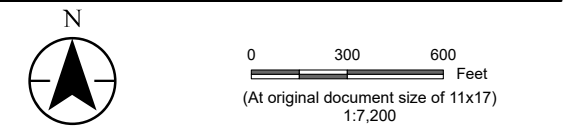

- Legend
- Project Area Boundary
 - Nearby Residence
 - Existing Transmission Line (POI)
 - Proposed Gen-Tie
 - Proposed Collection Line
 - Proposed Fence
 - Proposed Inverter Pad
 - Proposed Solar Array
 - Proposed Access Road
 - Proposed O&M Facility
 - Proposed Laydown Yard
 - Proposed Substation
 - Proposed Switchyard
 - Participating Parcel
 - Potential Participating Land
 - Non-Participating Parcel
 - Field Delineated Water Resource
 - NHD - Flowline
 - NHD - Waterbody
 - National Wetland Inventory
 - FEMA Flood Hazard Area
 - Municipal Boundary

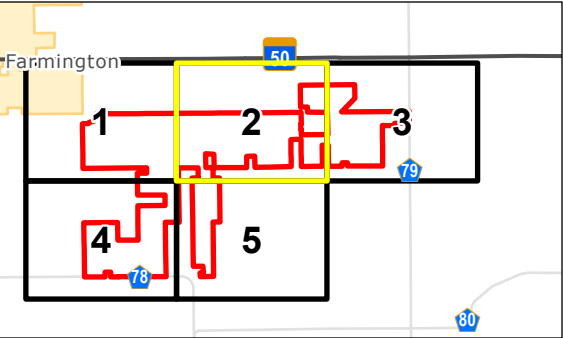

Notes

- Coordinate System: NAD 1983 StatePlane Minnesota South FIPS 2203 Feet
- Data Sources: Stantec, Castle Rock Solar LLC, Dakota Co., HIFLD, FEMA, MnDNR, MnDOT
- Background: 2023 NAIP



V:\1937\Active\193709215\03_data\gis\mxd\mpuc spa\mpuc spa.aprx Revised: 2024-10-30 By: kjmueller

V:\1937\Active\193709215\03_data\gis\mxd\mnpuc_spa\mnpuc_spa.aprx Revised: 2024-10-30 By: kjmueller

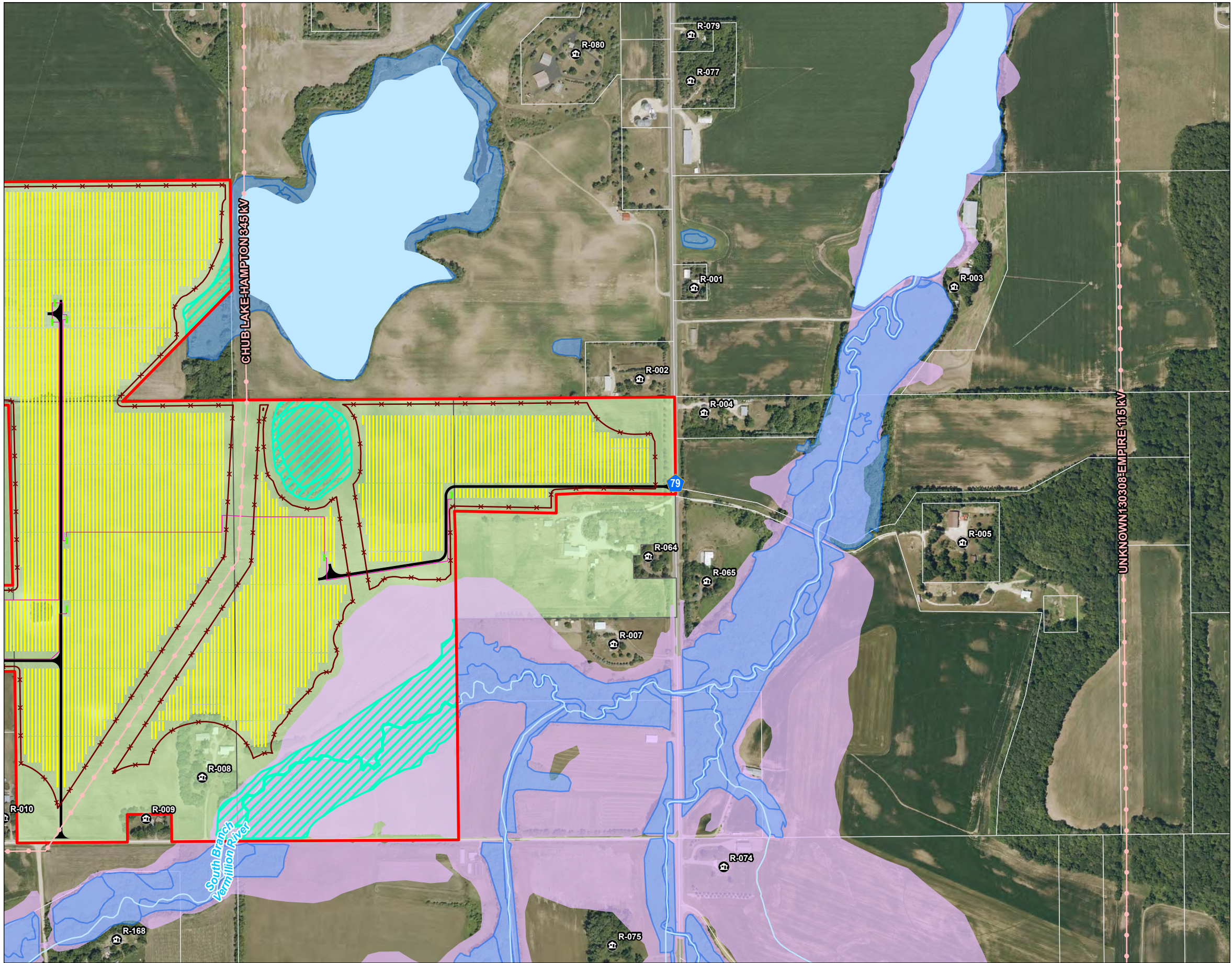

Map No.
4a

Title
Preliminary Project Layout Map Series - Preferred Project Design

Client/Project
Castle Rock Solar LLC
Castle Rock Solar Project
MPUC Site Permit Application

Project Location
Castle Rock Township
Dakota Co., MN

193709215

Prepared by KJM on 2024-10-30

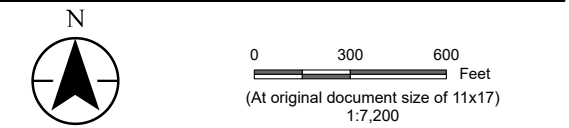

- Legend
- Project Area Boundary
 - Nearby Residence
 - Existing Transmission Line (POI)
 - Proposed Gen-Tie
 - Proposed Collection Line
 - Proposed Fence
 - Proposed Inverter Pad
 - Proposed Solar Array
 - Proposed Access Road
 - Proposed O&M Facility
 - Proposed Laydown Yard
 - Proposed Substation
 - Proposed Switchyard
 - Participating Parcel
 - Potential Participating Land
 - Non-Participating Parcel
 - Field Delineated Water Resource
 - NHD - Flowline
 - NHD - Waterbody
 - National Wetland Inventory
 - FEMA Flood Hazard Area
 - Municipal Boundary

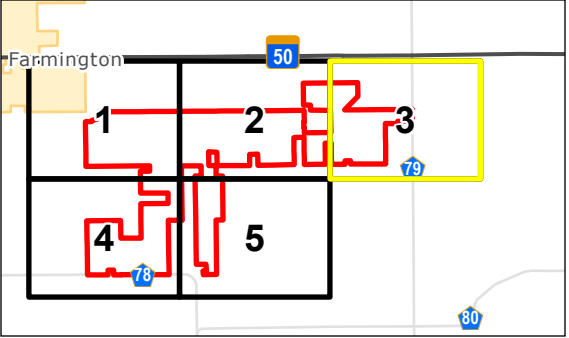

Notes

1. Coordinate System: NAD 1983 StatePlane Minnesota South FIPS 2203 Feet

2. Data Sources: Stantec, Castle Rock Solar LLC, Dakota Co., HIFLD, FEMA, MnDNR, MnDOT

3. Background: 2023 NAIP



V:\1937\Active\193709215\03_data\gis\mxd\mnpuc_spa.aprx Revised: 2024-10-30 By: kjmueller

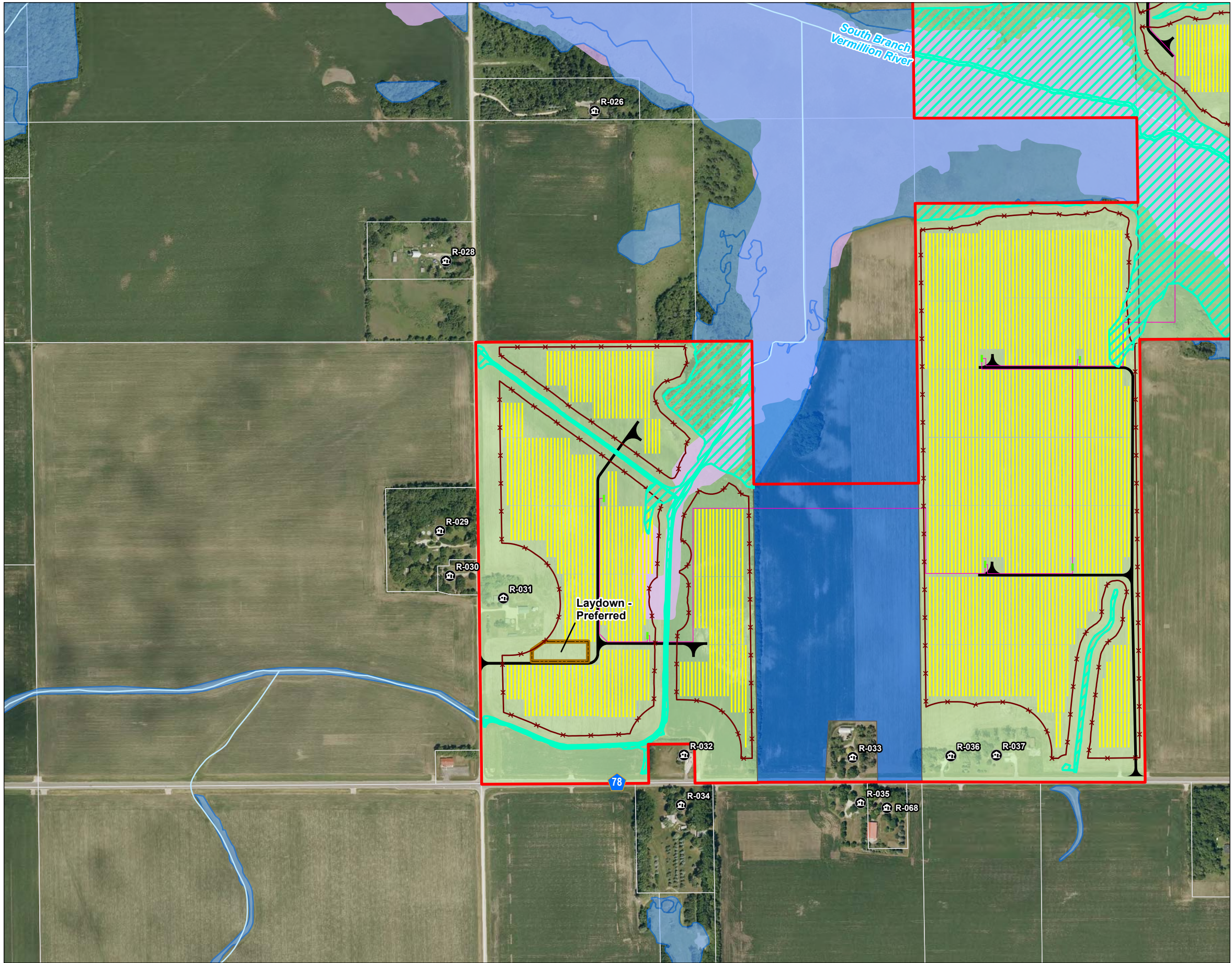

Map No.
4a

Title
Preliminary Project Layout Map Series - Preferred Project Design

Client/Project
Castle Rock Solar LLC
Castle Rock Solar Project
MPUC Site Permit Application

193709215

Project Location
Castle Rock Township
Dakota Co., MN

Prepared by KJM on 2024-10-30

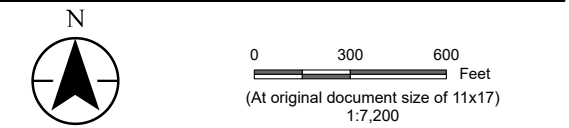

- Legend
- Project Area Boundary
 - Nearby Residence
 - Existing Transmission Line (POI)
 - Proposed Gen-Tie
 - Proposed Collection Line
 - Proposed Fence
 - Proposed Inverter Pad
 - Proposed Solar Array
 - Proposed Access Road
 - Proposed O&M Facility
 - Proposed Laydown Yard
 - Proposed Substation
 - Proposed Switchyard
 - Participating Parcel
 - Potential Participating Land
 - Non-Participating Parcel
 - Field Delineated Water Resource
 - NHD - Flowline
 - NHD - Waterbody
 - National Wetland Inventory
 - FEMA Flood Hazard Area
 - Municipal Boundary

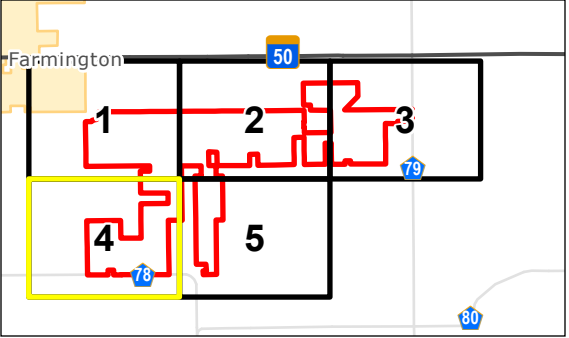

Notes

- Coordinate System: NAD 1983 StatePlane Minnesota South FIPS 2203 Feet
- Data Sources: Stantec, Castle Rock Solar LLC, Dakota Co., HIFLD, FEMA, MnDNR, MnDOT
- Background: 2023 NAIP



V:\1937\Active\193709215\03_data\gis\mxd\mnpuc_spa\mnpuc_spa.aprx Revised: 2024-10-30 By: kjmueller

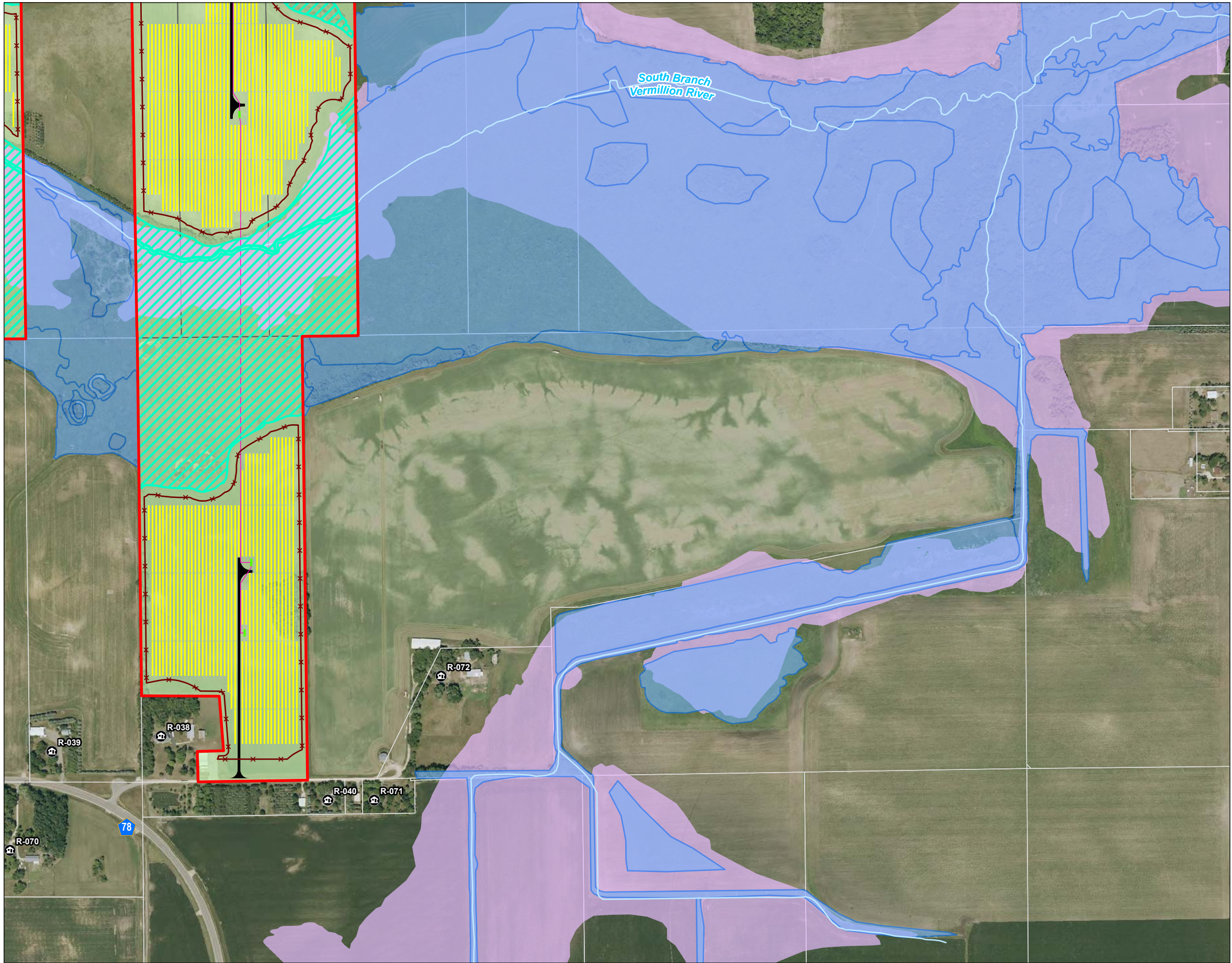

Map No.
4a

Title
Preliminary Project Layout Map Series - Preferred Project Design

Client/Project
Castle Rock Solar LLC
Castle Rock Solar Project
MPUC Site Permit Application

Project Location
Castle Rock Township
Dakota Co., MN

193709215

Prepared by KJM on 2024-10-30

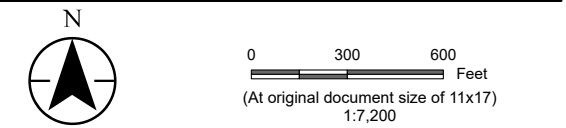

- Legend
- Project Area Boundary
 - Nearby Residence
 - Existing Transmission Line (POI)
 - Proposed Gen-Tie
 - Proposed Collection Line
 - Proposed Fence
 - Proposed Inverter Pad
 - Proposed Solar Array
 - Proposed Access Road
 - Proposed O&M Facility
 - Proposed Laydown Yard
 - Proposed Substation
 - Proposed Switchyard
 - Participating Parcel
 - Potential Participating Land
 - Non-Participating Parcel
 - Field Delineated Water Resource
 - NHD - Flowline
 - NHD - Waterbody
 - National Wetland Inventory
 - FEMA Flood Hazard Area
 - Municipal Boundary

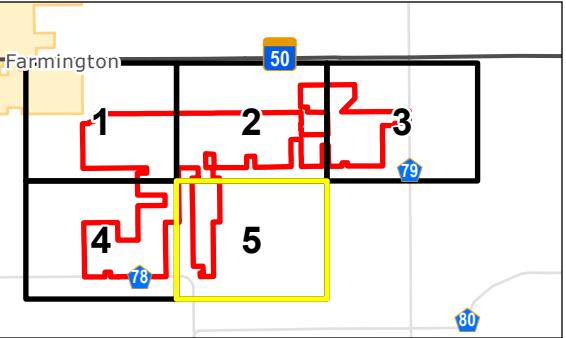

Notes

- Coordinate System: NAD 1983 StatePlane Minnesota South FIPS 2203 Feet
- Data Sources: Stantec, Castle Rock Solar LLC, Dakota Co., HIFLD, FEMA, MnDNR, MnDOT
- Background: 2023 NAIP

