

- Route Segment B4 (Blue Route)
- Route Segment (incorporates alternative[s])
- Refinement
- Route Width
- Residence Location\*
- Non-Residential Structure\*
- Existing Transmission Line
- Gravel Pit
- Scenic Byway
- State Water Trail
- Wild and Scenic Recreational Rivers
- Snowmobile Trail
- PWI Watercourse
- MPCA Impaired Stream
- Non-Forested Wetland
- NHD Waterbody
- NHD Watercourse
- Native Plant Community
- Native Prairie Bank Easement
- Conservation Reserve Enhancement Program (CREP) Easement
- Reinvest in Minnesota (RIM) Easement
- Floodplains**
  - 100-Year Floodplain
  - 500-Year Floodplain
- Site of Biodiversity Significance**
  - Outstanding Significance
  - Moderate Significance
  - Below Minimum Significance



\*Note:  
Residences and other buildings shown within 800 feet of proposed routes.

Imagery Source: USDA-FSA-APFO NAIP, 2023

# ROUTE ALTERNATIVES DETAILED MAP BOOK Minnesota Energy Connection Project



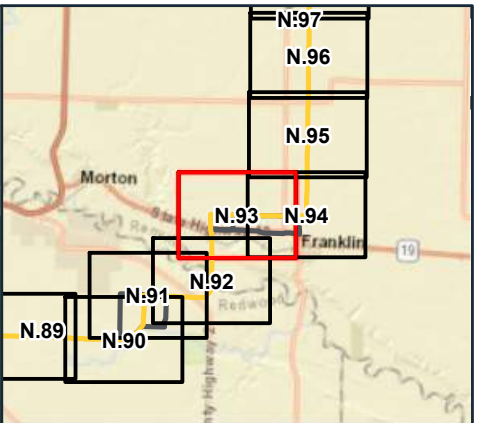
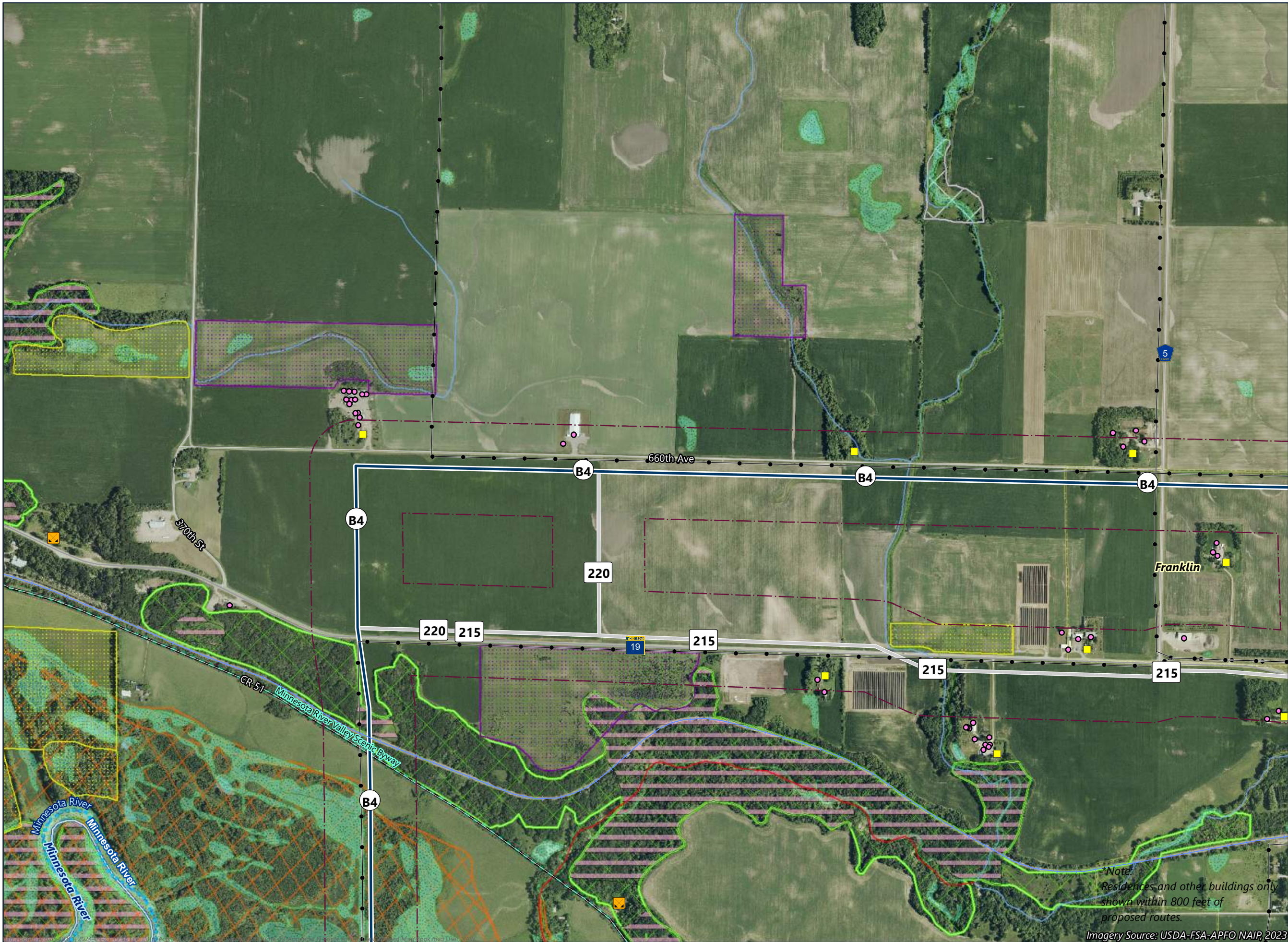

- Route Segment B4 (Blue Route)
- Route Segment (incorporates alternative[s])
- Refinement
- Route Width
- Residence Location\*
- Non-Residential Structure\*
- Existing Transmission Line
- Gravel Pit
- Municipal Boundary
- Scenic Byway
- State Water Trail
- Wild and Scenic Recreational Rivers
- Snowmobile Trail
- PWI Watercourse
- MPCA Impaired Stream
- Non-Forested Wetland
- NHD Waterbody
- NHD Watercourse
- Native Plant Community
- Conservation Reserve Enhancement Program (CREP) Easement
- Reinvest in Minnesota (RIM) Easement
- Floodplains**
  - 100-Year Floodplain
  - 500-Year Floodplain
- Site of Biodiversity Significance**
  - Moderate Significance



\*Note:  
Residences and other buildings only  
shown within 800 feet of  
proposed routes.

Imagery Source: USDA-FSA-APFO NAIP, 2023

**ROUTE ALTERNATIVES  
DETAILED MAP BOOK**  
Minnesota Energy  
Connection Project



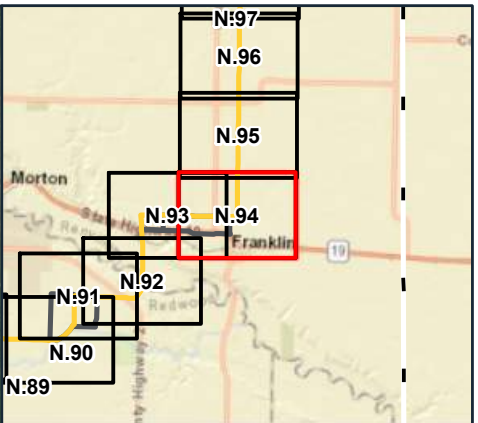
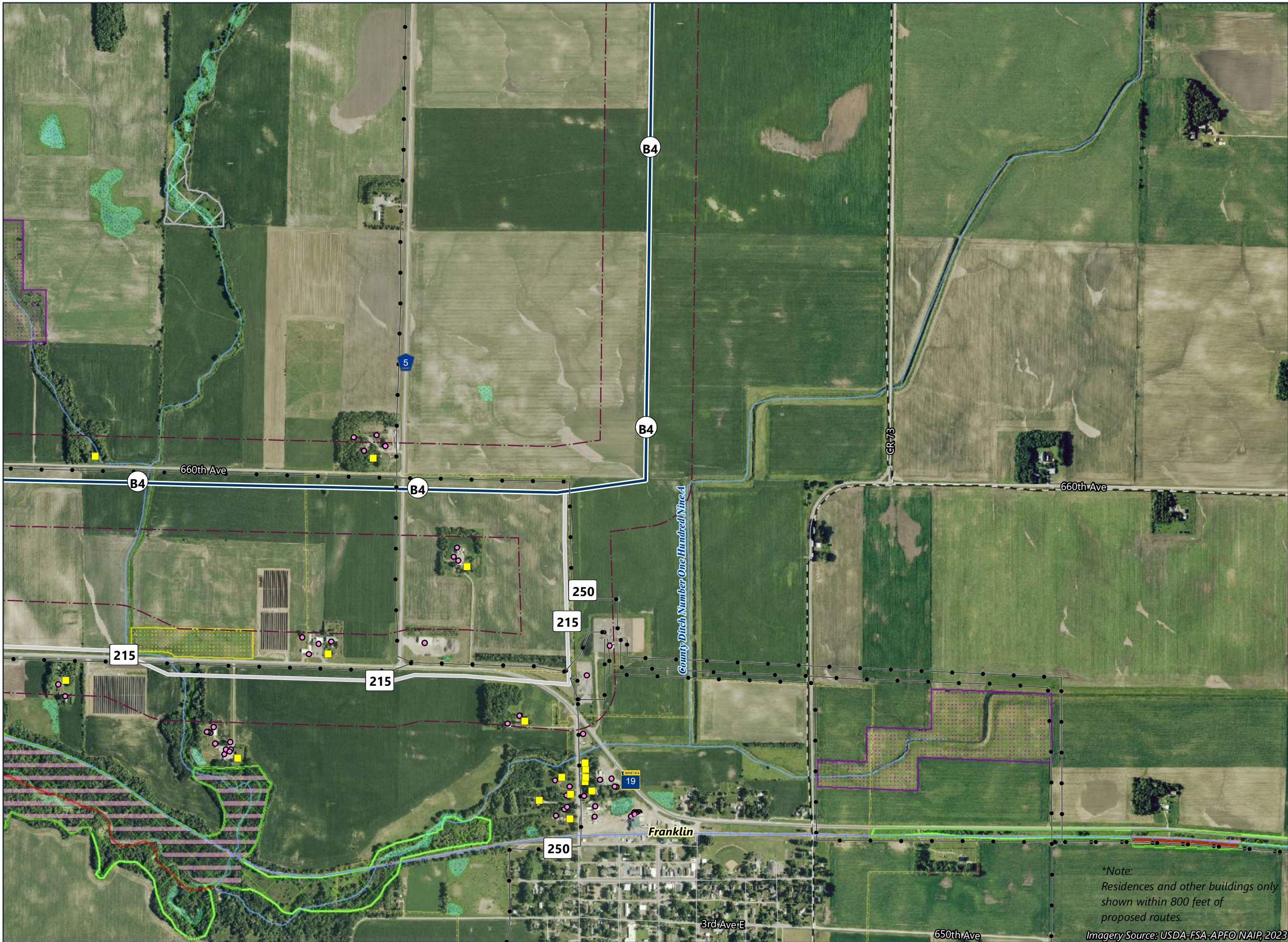

- Route Segment B4 (Blue Route)
- Route Segment (incorporates alternative[s])
- Refinement
- Route Width
- Residence Location\*
- Non-Residential Structure\*
- Existing Transmission Line
- Municipal Boundary
- Scenic Byway
- State Water Trail
- Wild and Scenic Recreational Rivers
- Snowmobile Trail
- PWI Watercourse
- MPCA Impaired Stream
- Non-Forested Wetland
- NHD Waterbody
- NHD Watercourse
- Native Plant Community
- Conservation Reserve Enhancement Program (CREP) Easement
- Reinvest in Minnesota (RIM) Easement
- Floodplains**
  - 100-Year Floodplain
  - 500-Year Floodplain
- Site of Biodiversity Significance**
  - Moderate Significance



\*Note:  
Residences and other buildings only  
shown within 800 feet of  
proposed routes.

Imagery Source: USDA-FSA-APFO NAIP, 2023



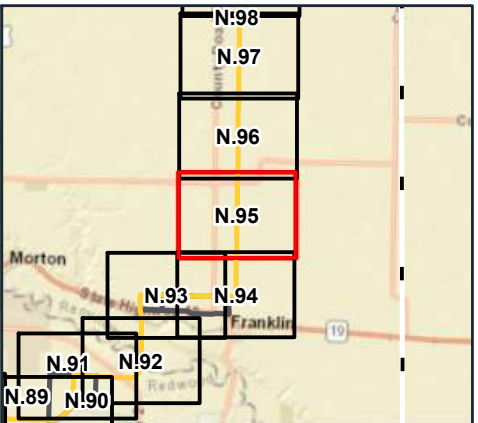
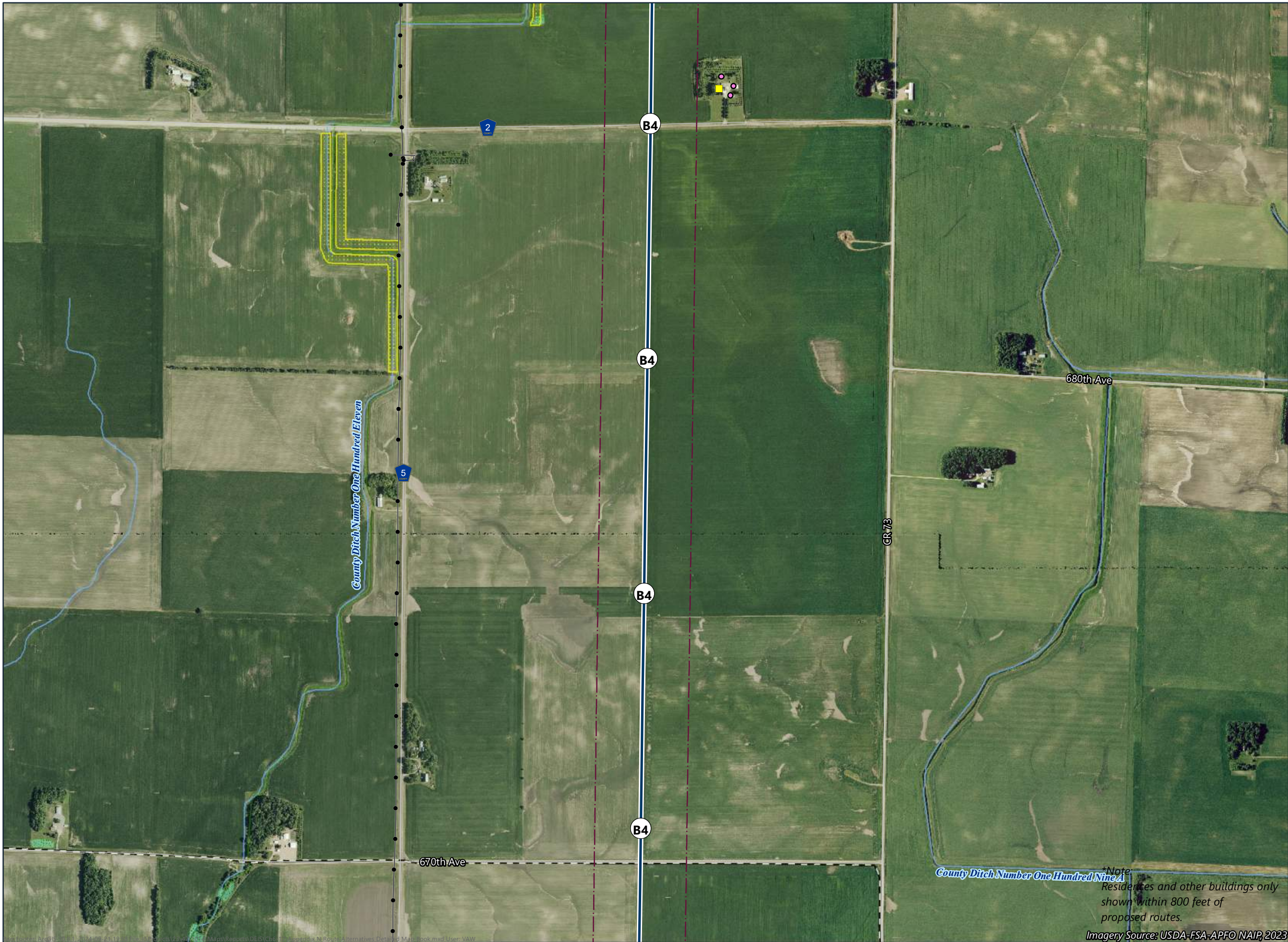

- Route Segment B4 (Blue Route)
- Route Segment (incorporates alternative[s])
- Route Width
- Residence Location\*
- Non-Residential Structure\*
- Existing Transmission Line
- State Water Trail
- Wild and Scenic Recreational Rivers
- Snowmobile Trail
- PWI Watercourse
- MPCA Impaired Stream
- Non-Forested Wetland
- NHD Watercourse
- Native Plant Community
- Reinvest in Minnesota (RIM) Easement
- Floodplains**
  - 100-Year Floodplain
  - 500-Year Floodplain



\*Note:  
Residences and other buildings only  
shown within 800 feet of  
proposed routes.

Imagery Source: USDA-FSA-APFO NAIR, 2023



Judicial Ditch Number Twelve

B4

B4

B4

B4

400th St

2

5

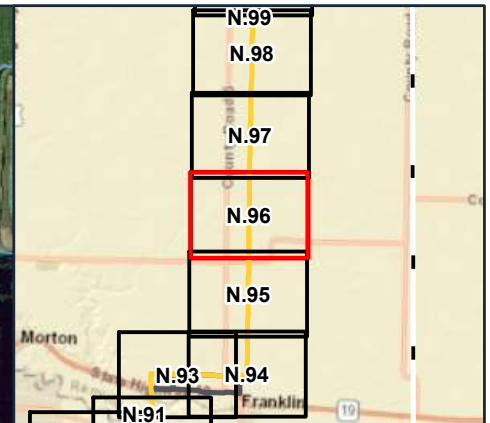

- Route Segment B4 (Blue Route)
- Route Segment (incorporates alternative[s])
- Route Width
- Residence Location\*
- Non-Residential Structure\*
- Existing Transmission Line
- State Water Trail
- Wild and Scenic Recreational Rivers
- Snowmobile Trail
- PWI Watercourse
- Non-Forested Wetland
- NHD Watercourse
- Native Plant Community
- Reinvest in Minnesota (RIM) Easement
- Floodplains**
  - 100-Year Floodplain
  - 500-Year Floodplain

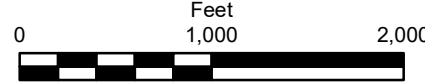

\*Note:  
Residences and other buildings only  
shown within 800 feet of  
proposed routes.

Imagery Source: USDA-FSA-APFO NAIP, 2023

**ROUTE ALTERNATIVES  
DETAILED MAP BOOK**  
Minnesota Energy  
Connection Project



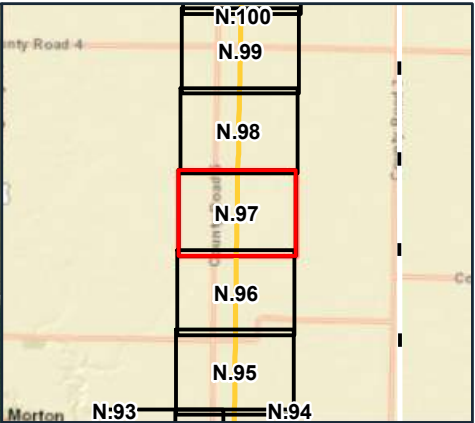

- Route Segment B4 (Blue Route)
- Route Segment (incorporates alternative[s])
- Route Width
- Non-Residential Structure\*
- Existing Transmission Line
- State Water Trail
- Wild and Scenic Recreational Rivers
- Snowmobile Trail
- PWI Watercourse
- Non-Forested Wetland
- NHD Watercourse
- Native Plant Community
- Floodplains**
  - 100-Year Floodplain
  - 500-Year Floodplain

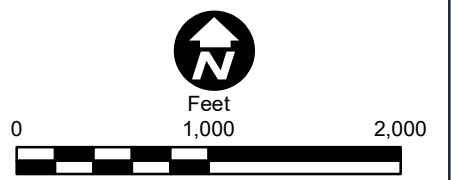

*\*Note:  
Residences and other buildings only  
shown within 800 feet of  
proposed routes.*

*Imagery Source: USDA-FSA-APFO NAIP, 2023*



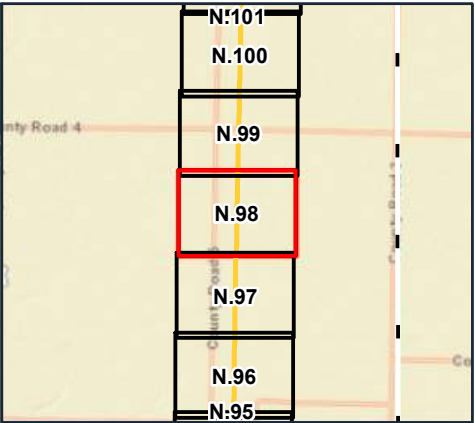

- Route Segment B4 (Blue Route)
- Route Segment (incorporates alternative[s])
- Route Width
- Residence Location\*
- Non-Residential Structure\*
- Existing Transmission Line
- State Water Trail
- Wild and Scenic Recreational Rivers
- Snowmobile Trail
- PWI Watercourse
- Non-Forested Wetland
- NHD Watercourse
- Native Plant Community
- Conservation Reserve Enhancement Program (CREP) Easement
- Reinvest in Minnesota (RIM) Easement
- Floodplains**
  - 100-Year Floodplain
  - 500-Year Floodplain

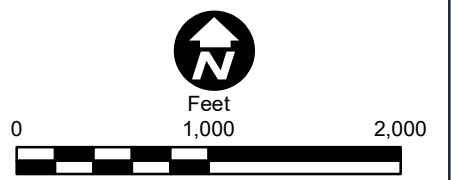

\*Note:  
Residences and other buildings only  
shown within 800 feet of  
proposed routes.

Imagery Source: USDA-FSA-APFO NAIR, 2023



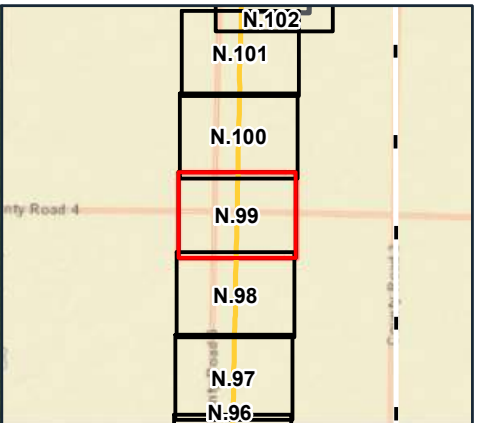

- Route Segment B4 (Blue Route)
- Route Segment (incorporates alternative[s])
- Route Width
- Residence Location\*
- Non-Residential Structure\*
- Existing Transmission Line
- State Water Trail
- Wild and Scenic Recreational Rivers
- Snowmobile Trail
- PWI Watercourse
- Non-Forested Wetland
- NHD Watercourse
- Native Plant Community
- Reinvest in Minnesota (RIM) Easement
- Floodplains**
  - 100-Year Floodplain
  - 500-Year Floodplain



*\*Note:  
Residences and other buildings only  
shown within 800 feet of  
proposed routes.*

*Imagery Source: USDA-FSA-APFO NAIP, 2023*



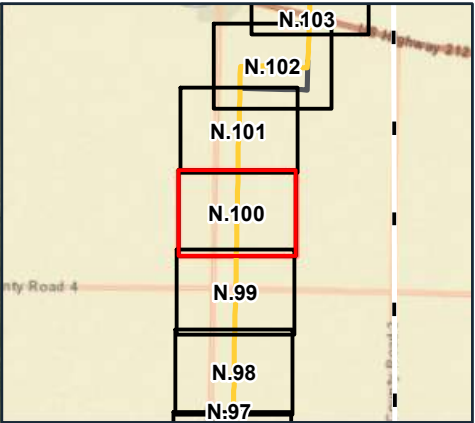
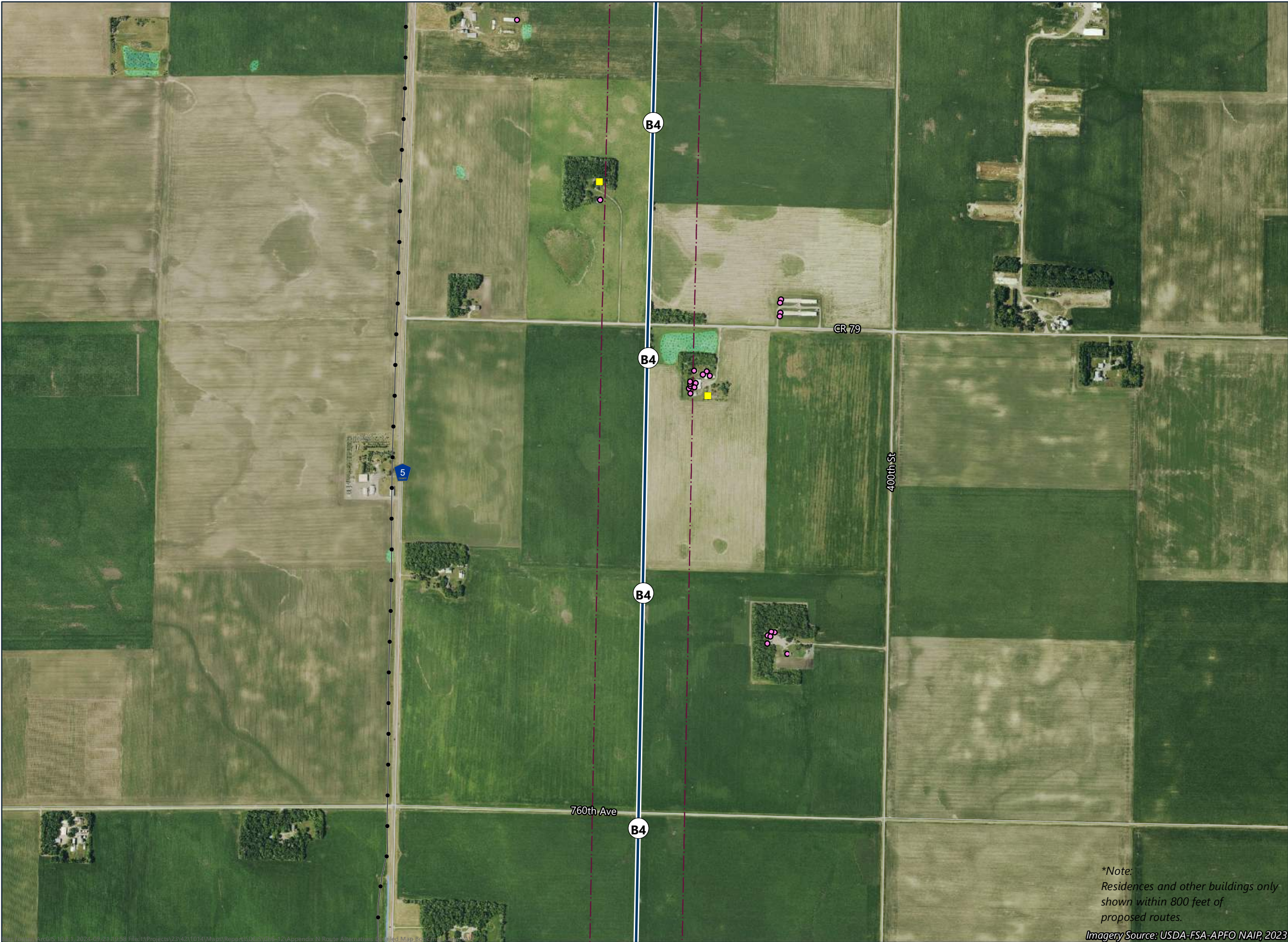

- Route Segment B4 (Blue Route)
- Route Segment (incorporates alternative[s])
- Route Width
- Residence Location\*
- Non-Residential Structure\*
- Existing Transmission Line
- State Water Trail
- Wild and Scenic Recreational Rivers
- Snowmobile Trail
- PWI Watercourse
- Non-Forested Wetland
- Native Plant Community
- Floodplains**
  - 100-Year Floodplain
  - 500-Year Floodplain

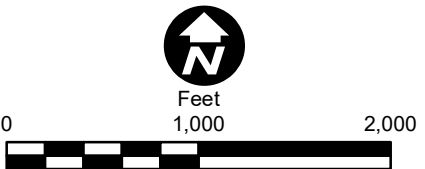

**ROUTE ALTERNATIVES  
DETAILED MAP BOOK**  
Minnesota Energy  
Connection Project



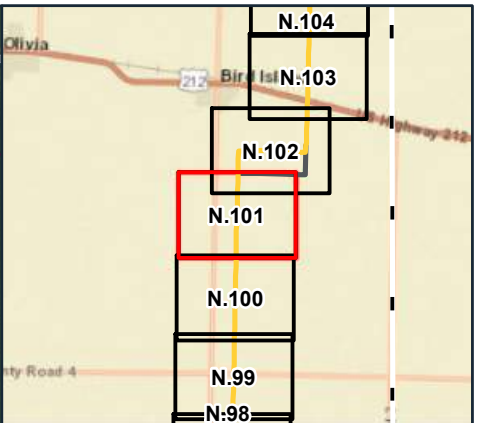
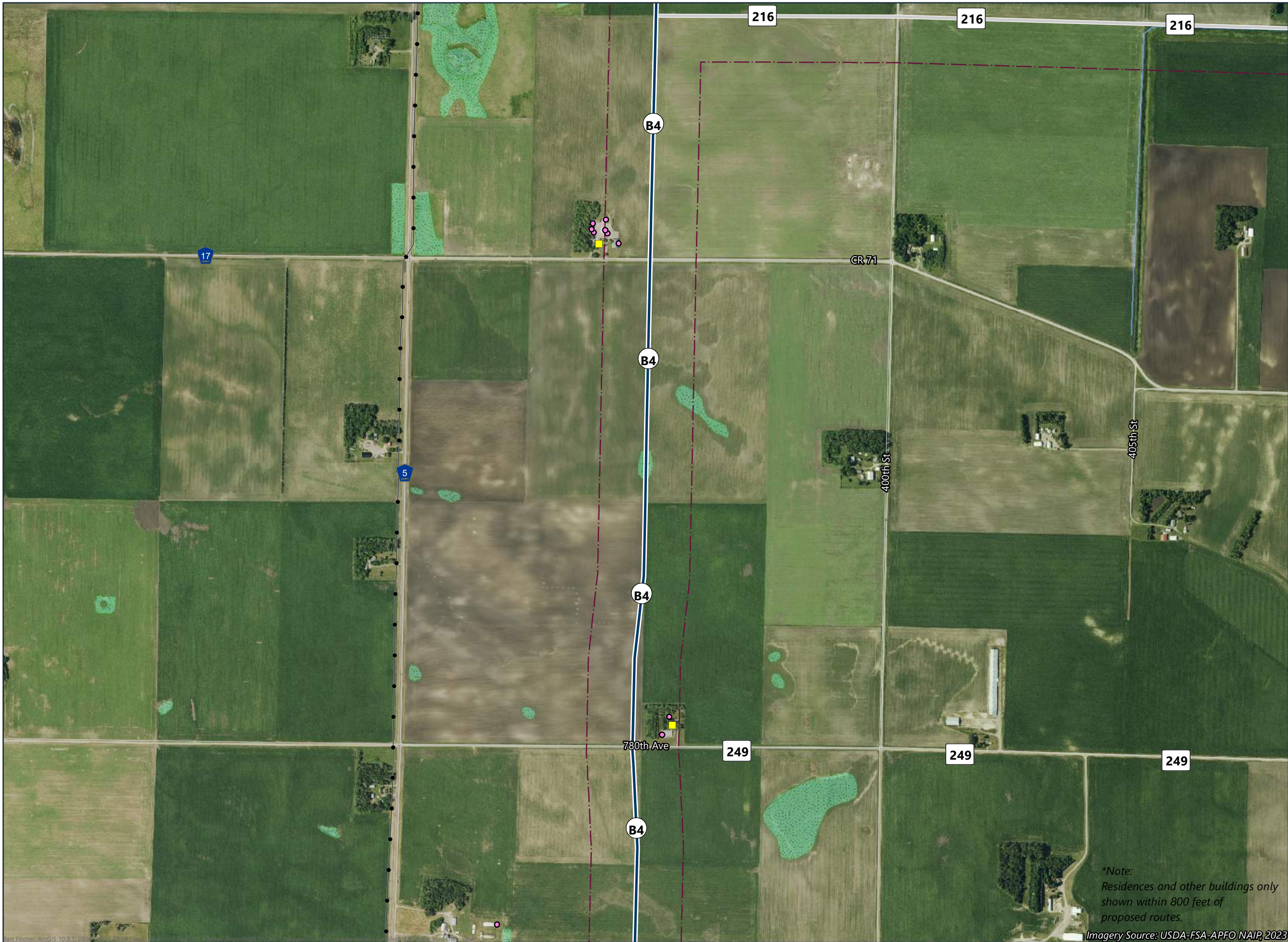

- Route Segment B4 (Blue Route)
- Route Segment (incorporates alternative[s])
- Refinement
- Route Width
- Residence Location\*
- Non-Residential Structure\*
- Existing Transmission Line
- State Water Trail
- Wild and Scenic Recreational Rivers
- Snowmobile Trail
- PWI Watercourse
- MPCA Impaired Stream
- Non-Forested Wetland
- NHD Watercourse
- Native Plant Community
- Floodplains**
  - 100-Year Floodplain
  - 500-Year Floodplain



*\*Note:  
Residences and other buildings only  
shown within 800 feet of  
proposed routes.*

*Imagery Source: USDA-FSA-APFO NAIR, 2023*



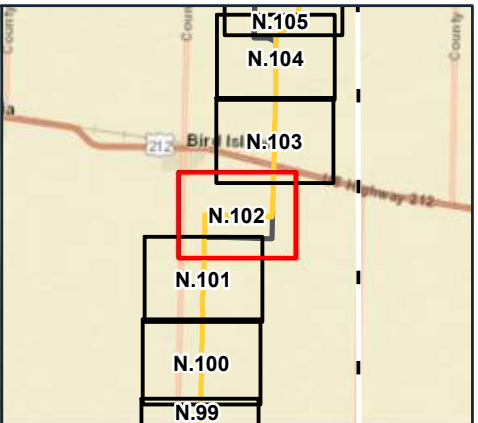
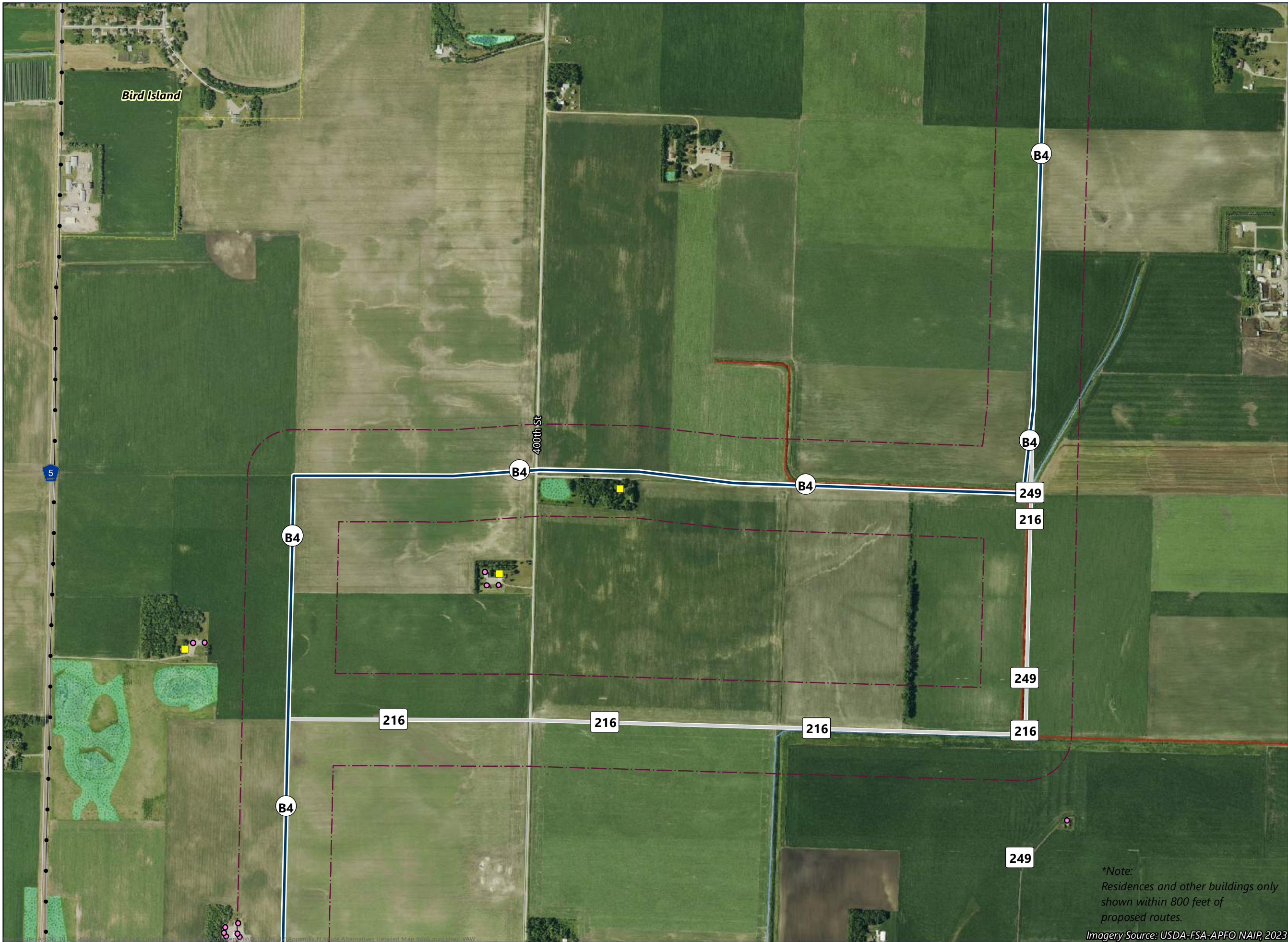

- Route Segment B4 (Blue Route)
- Route Segment (incorporates alternative[s])
- Refinement
- Route Width
- Residence Location\*
- Non-Residential Structure\*
- Existing Transmission Line
- Municipal Boundary
- State Water Trail
- Wild and Scenic Recreational Rivers
- Snowmobile Trail
- PWI Watercourse
- MPCA Impaired Stream
- Non-Forested Wetland
- NHD Watercourse
- Railroad Right-of-Way Prairies
- Native Plant Community
- Floodplains**
  - 100-Year Floodplain
  - 500-Year Floodplain
- Site of Biodiversity Significance**
  - Moderate Significance



*\*Note:  
Residences and other buildings only  
shown within 800 feet of  
proposed routes.*

*Imagery Source: USDA-FSA-APFO NAIP, 2023*

**ROUTE ALTERNATIVES  
DETAILED MAP BOOK**  
Minnesota Energy  
Connection Project



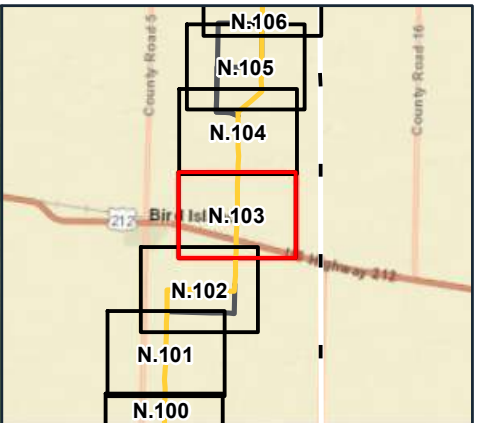

- Route Segment B4 (Blue Route)
- Route Segment (incorporates alternative[s])
- Route Width
- Existing Transmission Line
- Gravel Pit
- Municipal Boundary
- State Water Trail
- Snowmobile Trail
- PWI Watercourse
- MPCA Impaired Stream
- Non-Forested Wetland
- NHD Watercourse
- Railroad Right-of-Way Prairies
- Native Plant Community
- Floodplains**
  - 100-Year Floodplain
  - 500-Year Floodplain
- Site of Biodiversity Significance**
  - Moderate Significance



Note:  
Residences and other buildings only  
shown within 800 feet of  
proposed routes.

Imagery Source: USDA-FSA-APFO NAIR, 2023



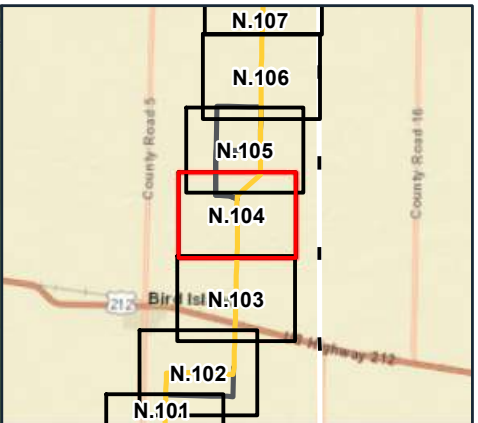
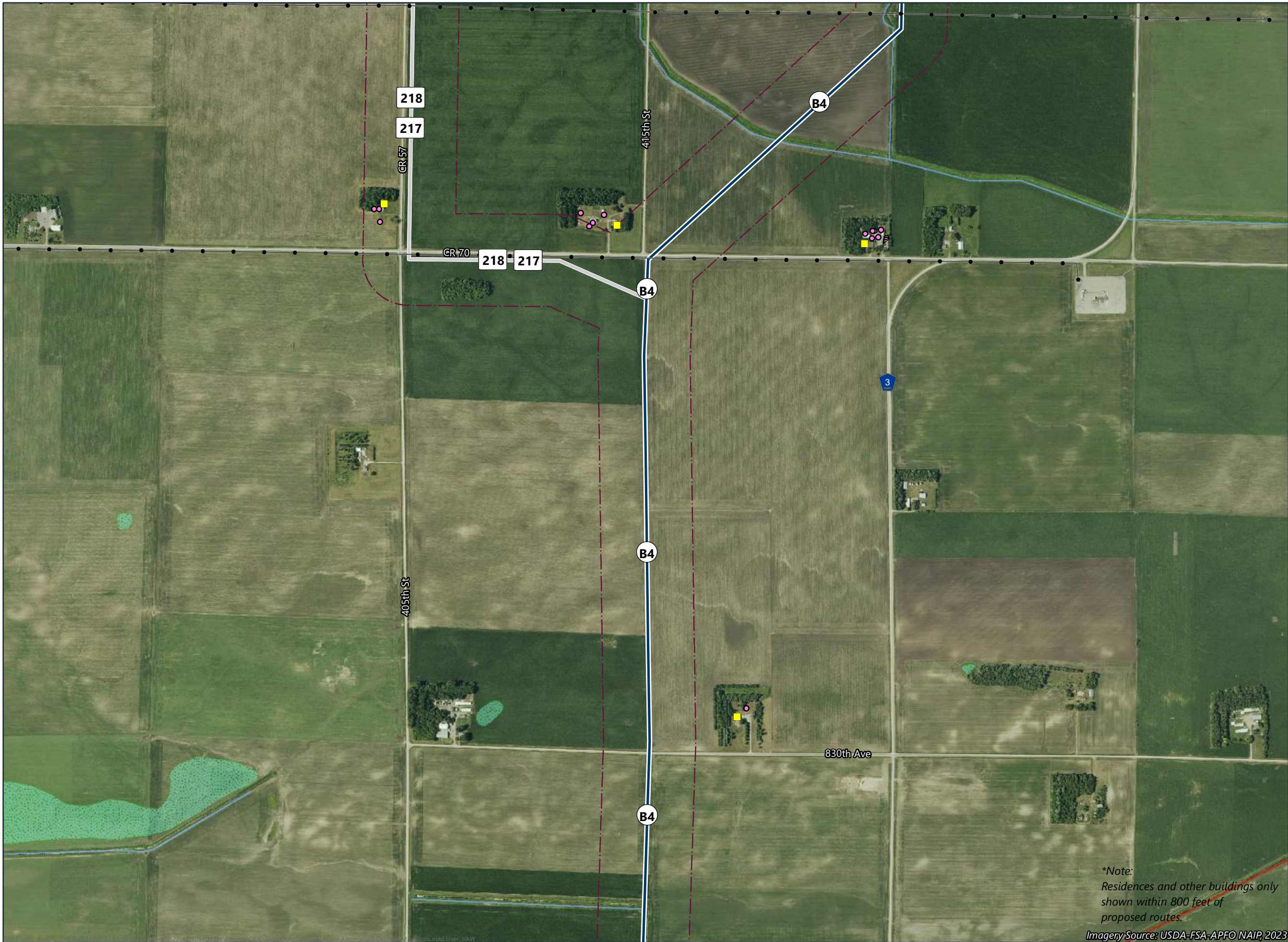

- Route Segment B4 (Blue Route)
- Route Segment (incorporates alternative[s])
- Refinement
- Route Width
- Residence Location\*
- Non-Residential Structure\*
- Existing Transmission Line
- State Water Trail
- Snowmobile Trail
- PWI Watercourse
- MPCA Impaired Stream
- Non-Forested Wetland
- NHD Watercourse
- Native Plant Community
- Floodplains**
  - 100-Year Floodplain
  - 500-Year Floodplain



\*Note:  
Residences and other buildings only  
shown within 800 feet of  
proposed routes.

Imagery Source: USDA-FSA-APFO NAIP, 2023



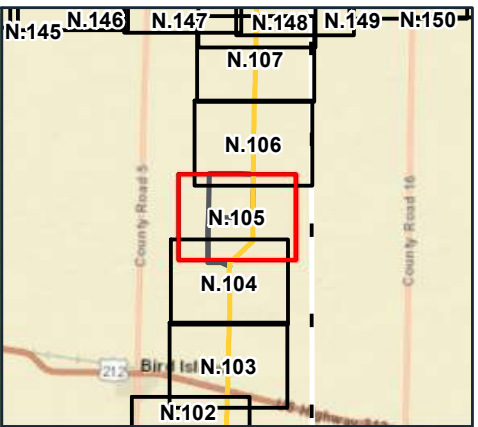
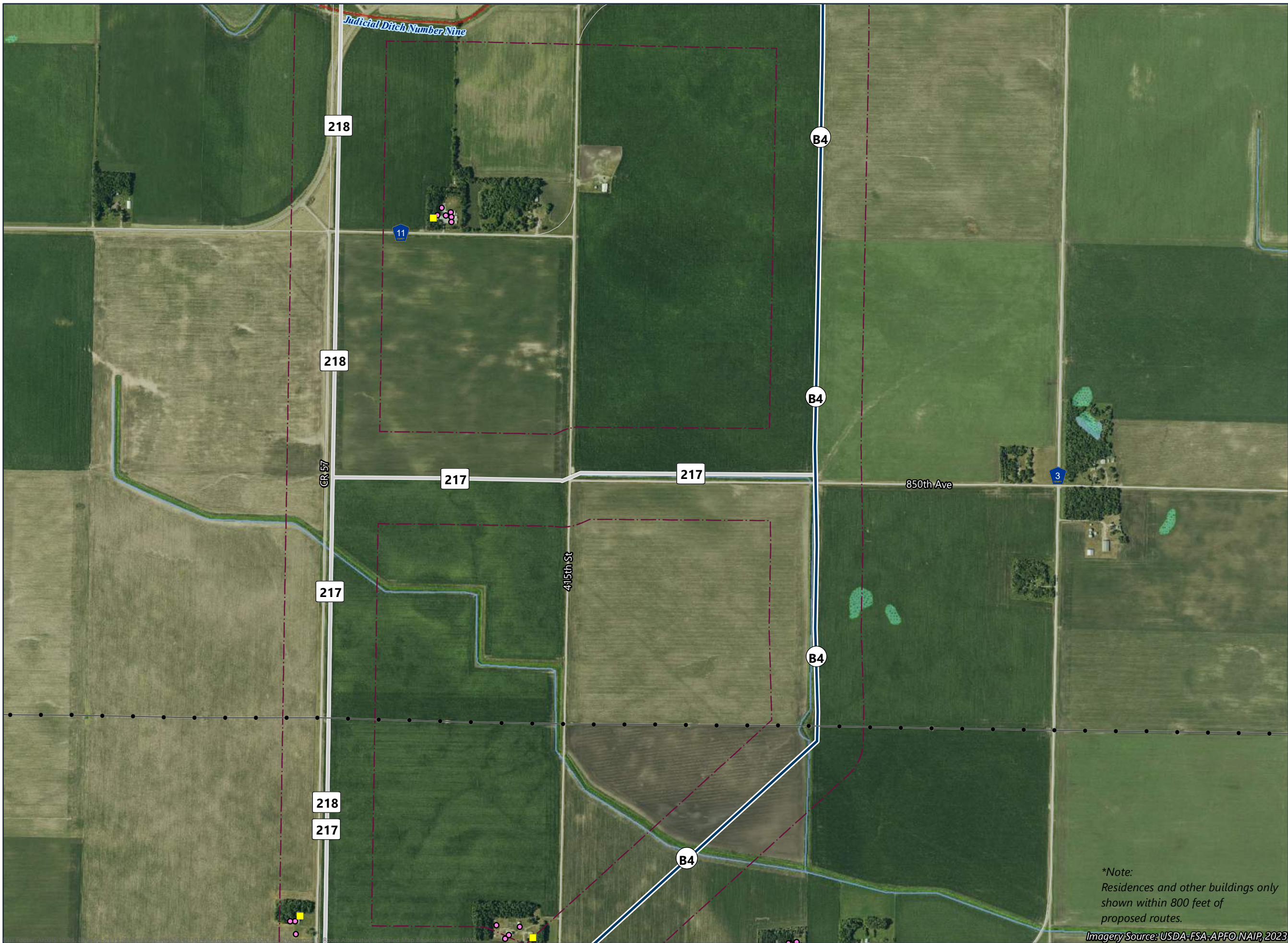

- Route Segment B4 (Blue Route)
- Route Segment (incorporates alternative[s])
- Refinement
- Route Width
- Residence Location\*
- Non-Residential Structure\*
- Existing Transmission Line
- State Water Trail
- Snowmobile Trail
- PWI Watercourse
- MPCA Impaired Stream
- Non-Forested Wetland
- NHD Watercourse
- Native Plant Community
- Floodplains**
  - 100-Year Floodplain
  - 500-Year Floodplain

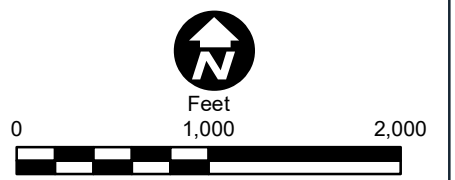

\*Note:  
Residences and other buildings only  
shown within 800 feet of  
proposed routes.

Imagery Source: USDA-FSA-APFO NAIR, 2023



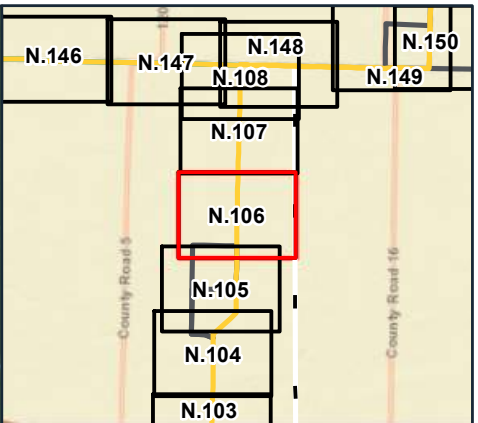

- Route Segment B4 (Blue Route)
- Route Segment (incorporates alternative[s])
- Refinement
- Route Width
- State Water Trail
- Snowmobile Trail
- PWI Watercourse
- MPCA Impaired Stream
- Non-Forested Wetland
- NHD Watercourse
- Native Plant Community
- Floodplains**
  - 100-Year Floodplain
  - 500-Year Floodplain



*\*Note:  
Residences and other buildings only  
shown within 800 feet of  
proposed routes.*

*Imagery Source: USDA-FSA-APFO NAIR, 2023*



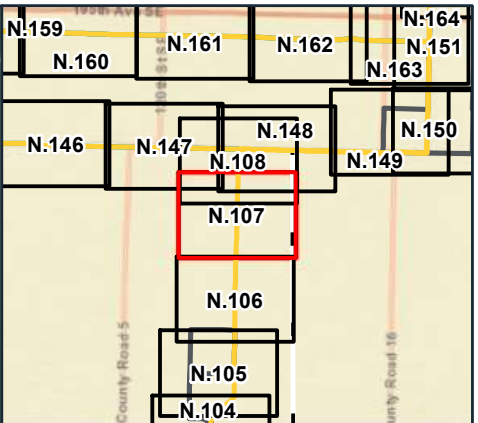
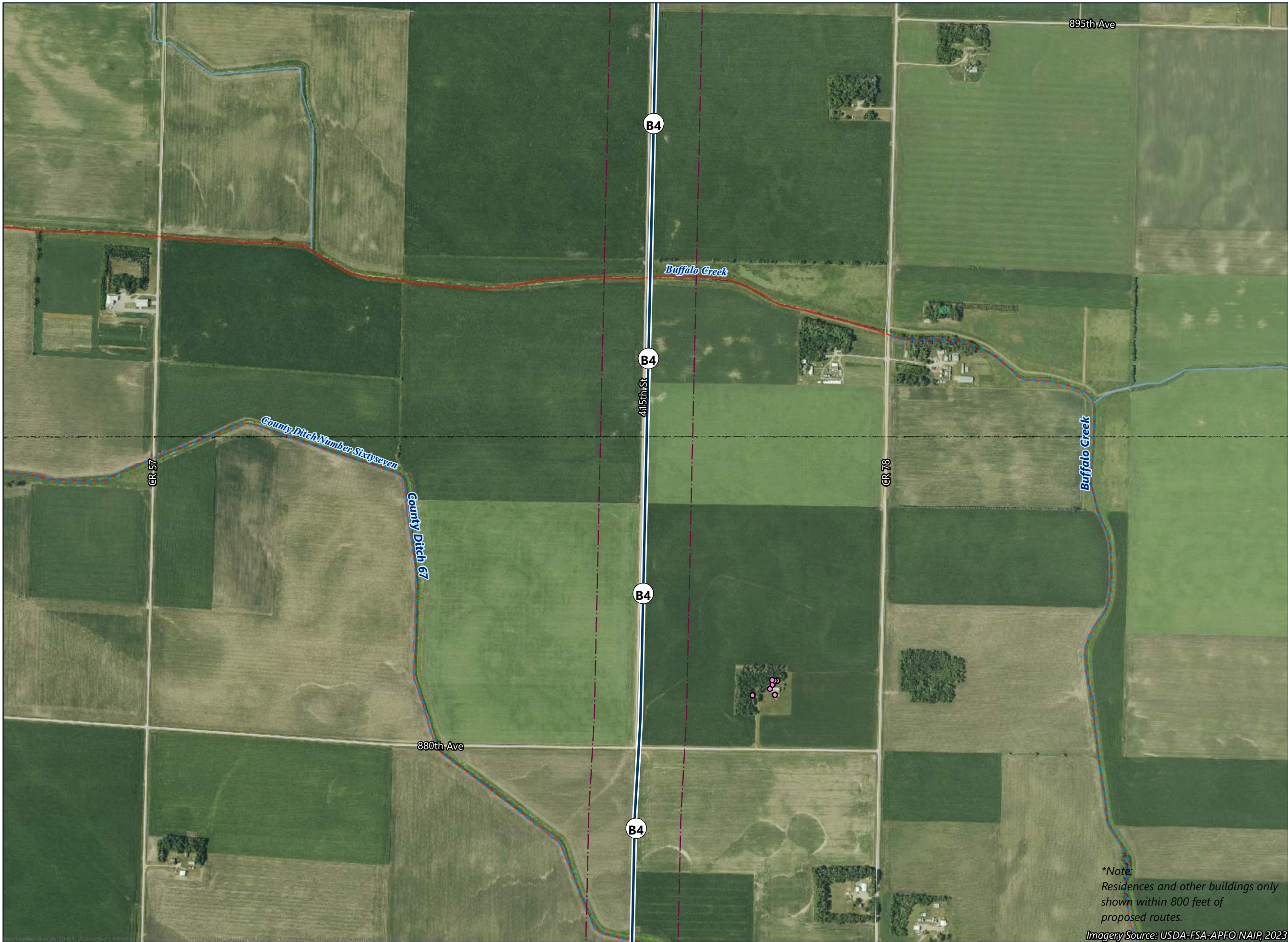

- Route Segment B4 (Blue Route)
- Route Segment (incorporates alternative[s])
- Route Width
- Non-Residential Structure\*
- State Water Trail
- Snowmobile Trail
- PWI Watercourse
- MPCA Impaired Stream
- Non-Forested Wetland
- NHD Watercourse
- Native Plant Community
- Floodplains**
  - 100-Year Floodplain
  - 500-Year Floodplain



\*Note:  
Residences and other buildings only  
shown within 800 feet of  
proposed routes.

Imagery Source: USDA-FSA-APFO NAIP, 2023



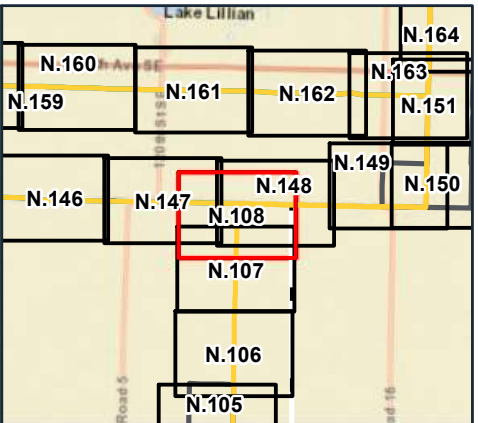
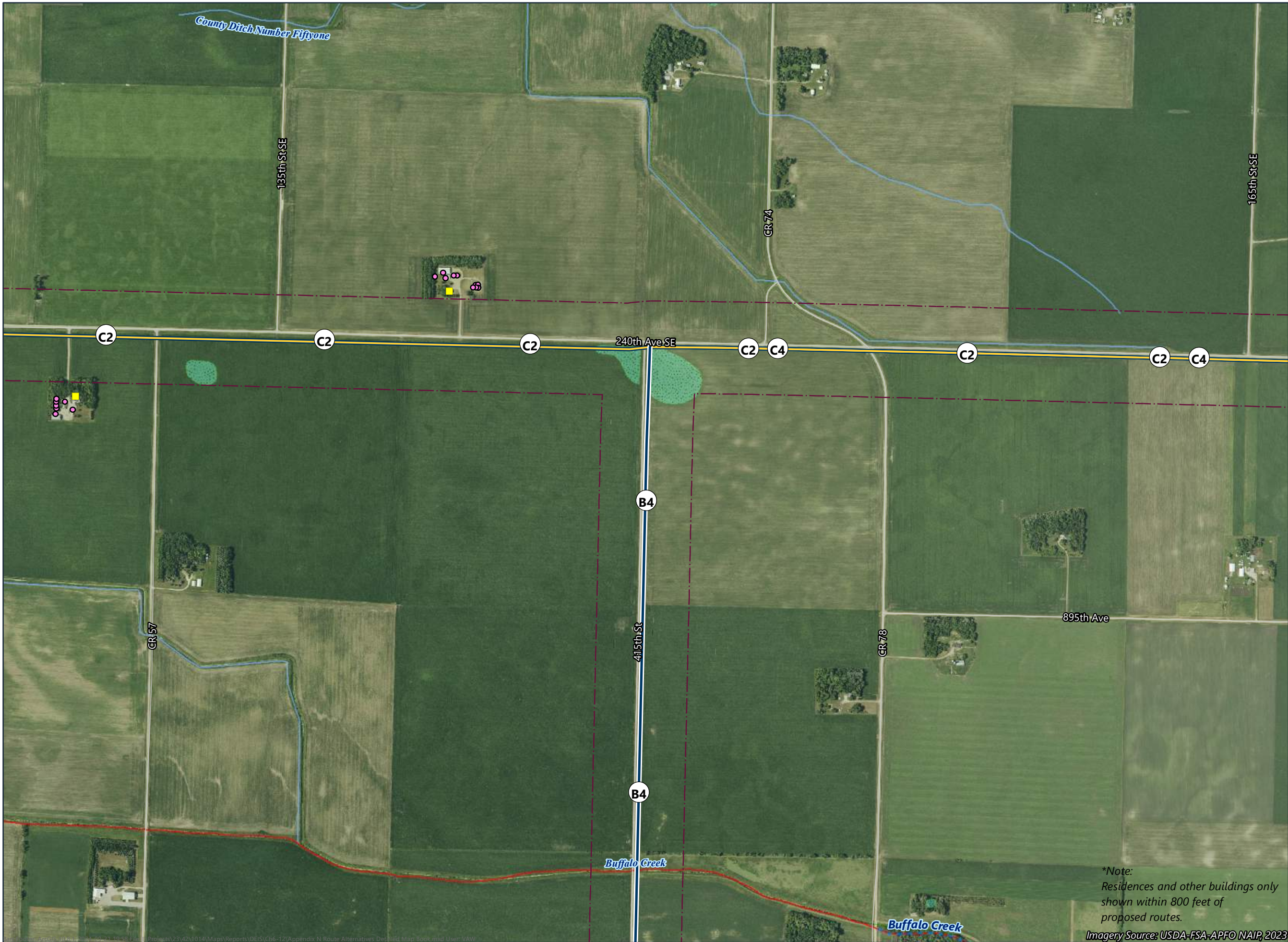

- Route Segment B4 (Blue Route)
- Route Segment (incorporates alternative[s])
- Route Connector
- Route Width
- Residence Location\*
- Non-Residential Structure\*
- State Water Trail
- Snowmobile Trail
- PWI Watercourse
- MPCA Impaired Stream
- Non-Forested Wetland
- NHD Watercourse
- Native Plant Community
- Floodplains**
  - 100-Year Floodplain
  - 500-Year Floodplain



\*Note:  
Residences and other buildings only  
shown within 800 feet of  
proposed routes.

Imagery Source: USDA-FSA-APFO NAIR, 2023



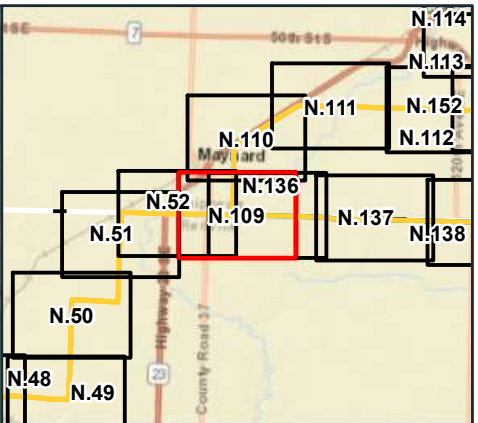
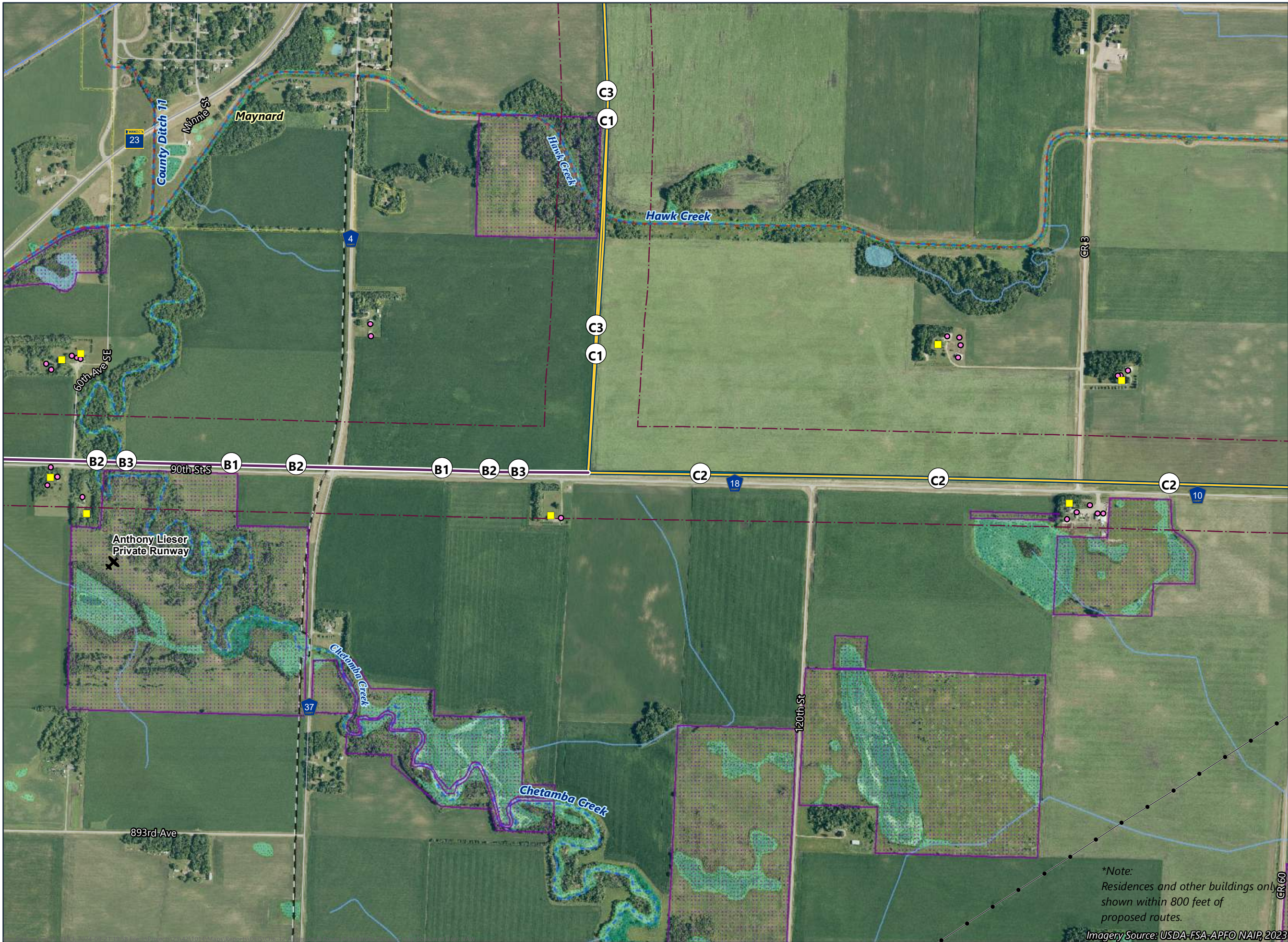

- Route Segment B1 (Purple Route)
- Route Segment B4 (Blue Route)
- Route Segment (incorporates alternative[s])
- Route Connector
- Route Width
- Residence Location\*
- Non-Residential Structure\*
- Existing Transmission Line
- Private Airport
- Municipal Boundary
- State Water Trail
- Wild and Scenic Recreational Rivers
- Snowmobile Trail
- PWI Watercourse
- MPCA Impaired Stream
- Non-Forested Wetland
- Forested Wetland
- NHD Watercourse
- Native Plant Community
- Conservation Reserve Enhancement Program (CREP) Easement
- Floodplains**
  - 100-Year Floodplain
  - 500-Year Floodplain



\*Note:  
Residences and other buildings only  
shown within 800 feet of  
proposed routes.

Imagery Source: USDA-FSA-APFO NAIR, 2023



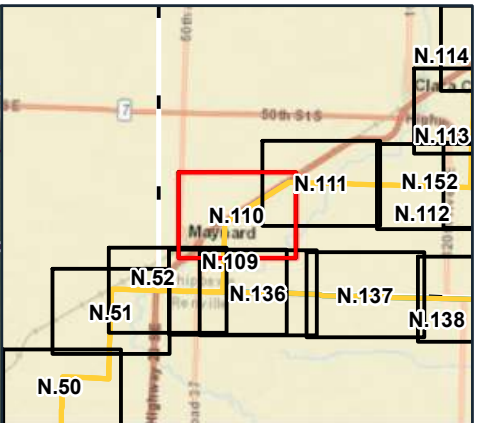
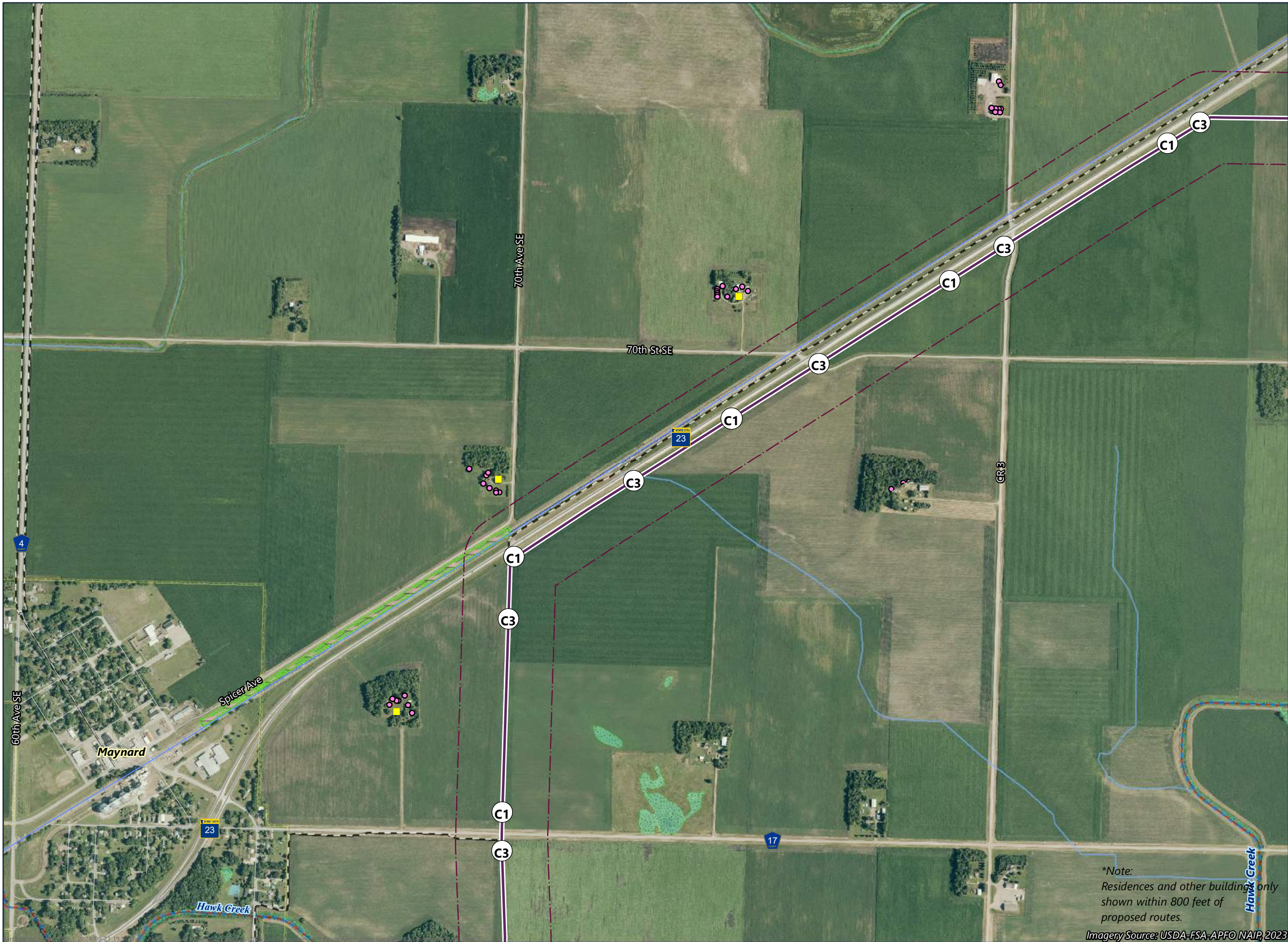

- Route Segment C1 (Purple Route)
- Route Segment (incorporates alternative[s])
- Route Width
- Residence Location\*
- Non-Residential Structure\*
- Municipal Boundary
- State Water Trail
- Wild and Scenic Recreational Rivers
- Snowmobile Trail
- PWI Watercourse
- MPCA Impaired Stream
- Non-Forested Wetland
- Forested Wetland
- NHD Watercourse
- Native Plant Community
- Floodplains**
  - 100-Year Floodplain
- Site of Biodiversity Significance**
  - Moderate Significance

\*Note:  
Residences and other building only  
shown within 800 feet of  
proposed routes.

Imagery Source: USDA-FSA-APFO NAIP, 2023

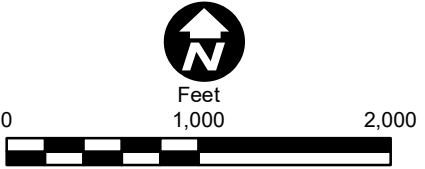



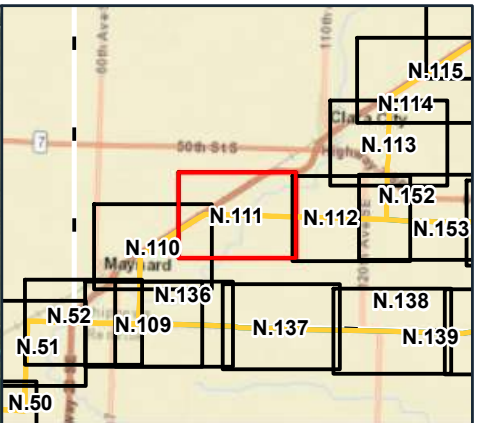
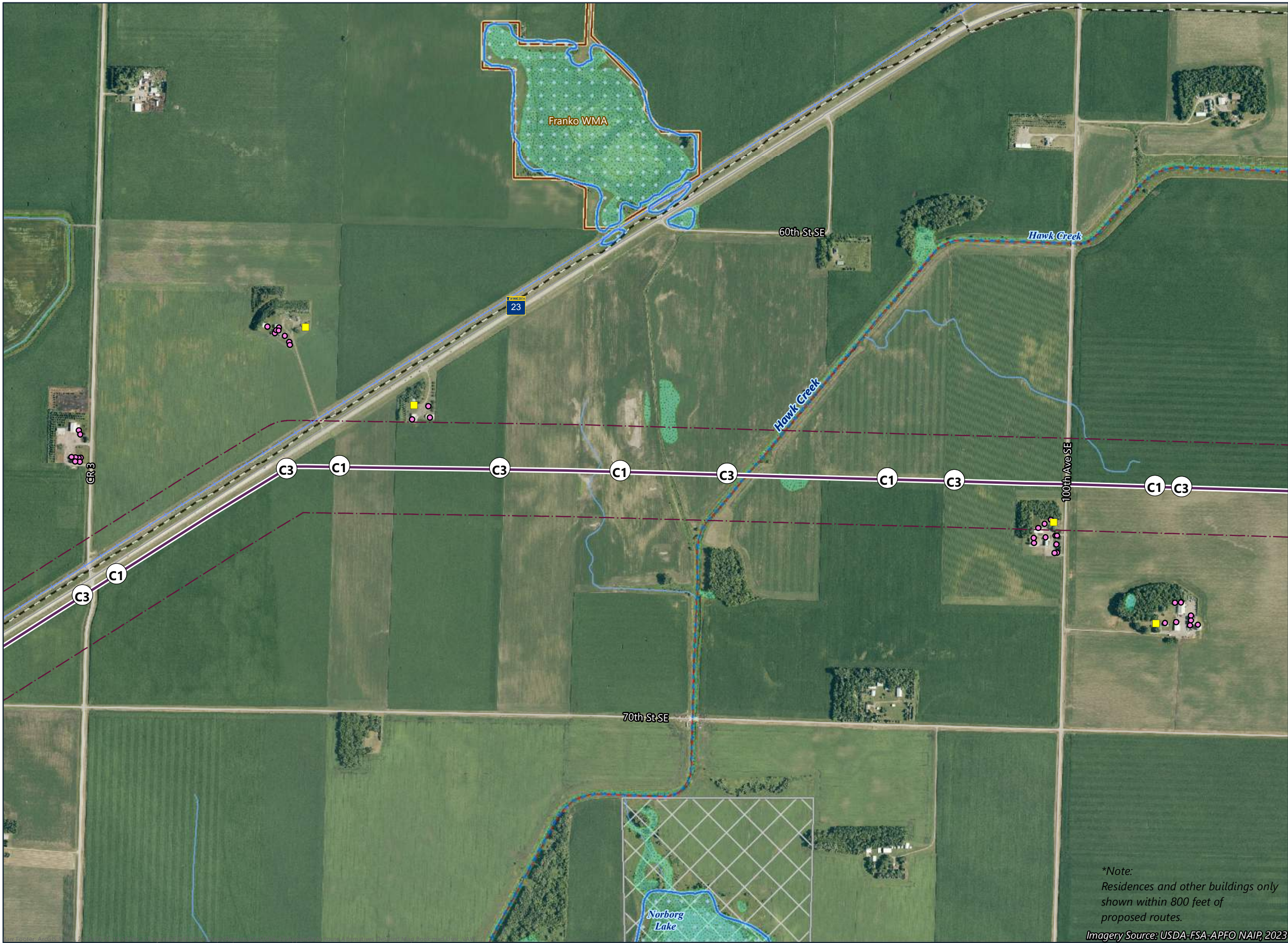

- Route Segment C1 (Purple Route)
- Route Segment (incorporates alternative[s])
- Route Width
- Residence Location\*
- Non-Residential Structure\*
- State Water Trail
- Wild and Scenic Recreational Rivers
- Snowmobile Trail
- PWI Watercourse
- MPCA Impaired Stream
- Non-Forested Wetland
- Forested Wetland
- NHD Waterbody
- NHD Watercourse
- Native Plant Community
- Floodplains**
- 100-Year Floodplain



\*Note:  
Residences and other buildings only  
shown within 800 feet of  
proposed routes.

Imagery Source: USDA-FSA-APFO NAIP, 2023



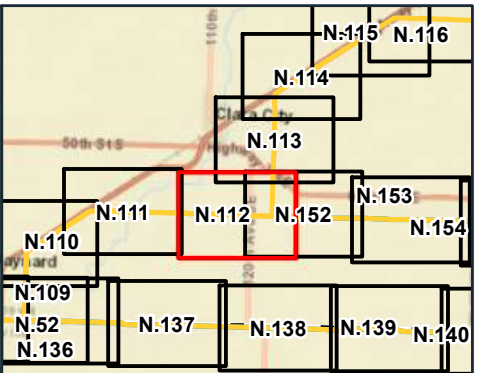
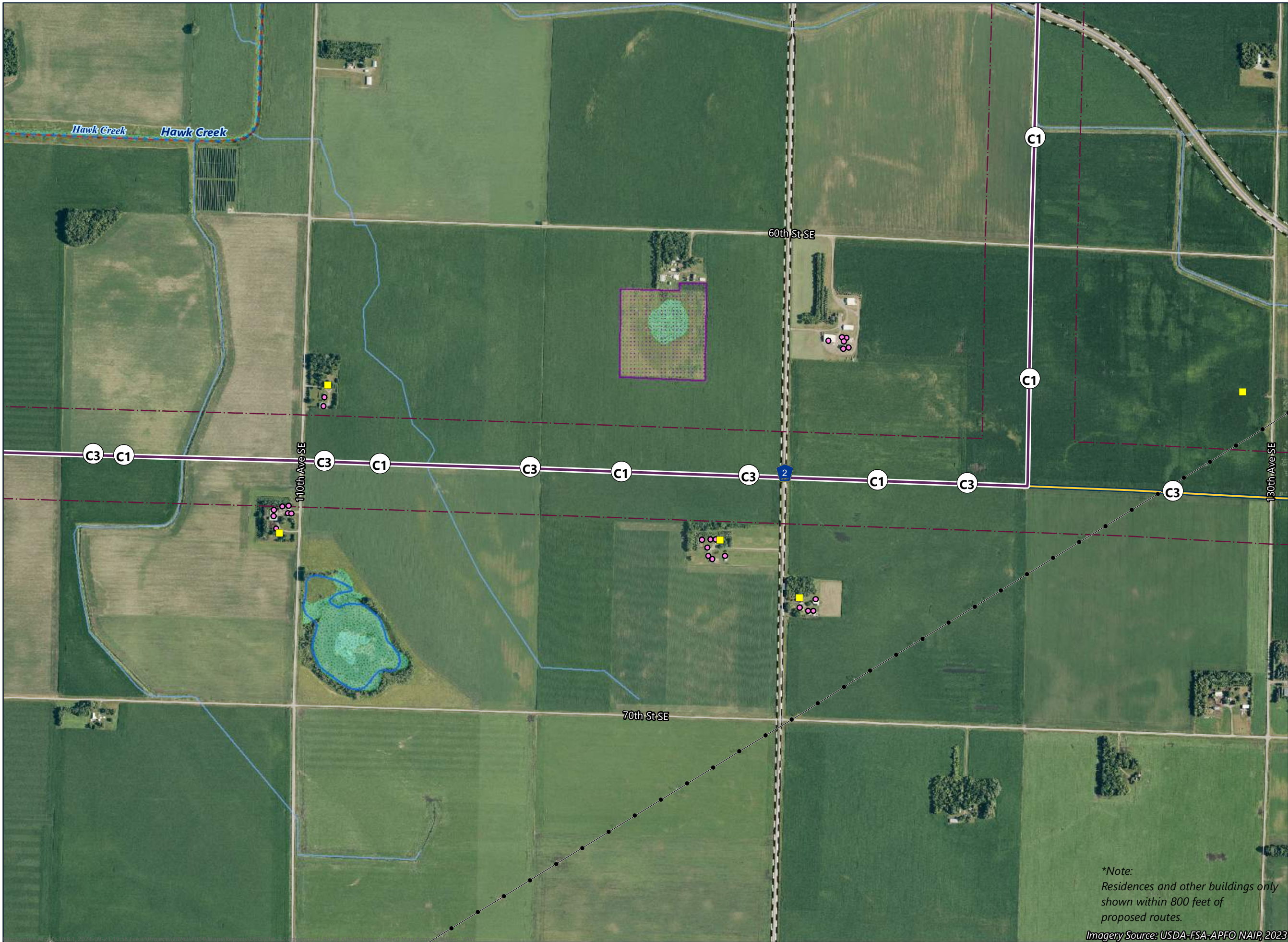

- Route Segment C1 (Purple Route)
- Route Segment (incorporates alternative[s])
- Route Connector
- Route Width
- Residence Location\*
- Non-Residential Structure\*
- Existing Transmission Line
- State Water Trail
- Wild and Scenic Recreational Rivers
- Snowmobile Trail
- PWI Waterbody
- PWI Watercourse
- MPCA Impaired Stream
- Non-Forested Wetland
- NHD Watercourse
- Native Plant Community
- Conservation Reserve Enhancement Program (CREP) Easement
- Floodplains**
- 100-Year Floodplain

\*Note:  
Residences and other buildings only  
shown within 800 feet of  
proposed routes.

Imagery Source: USDA-FSA-APFO NAIP, 2023

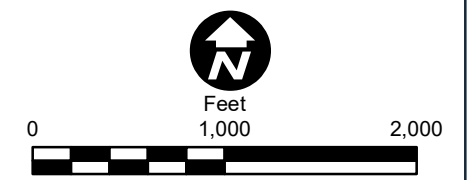



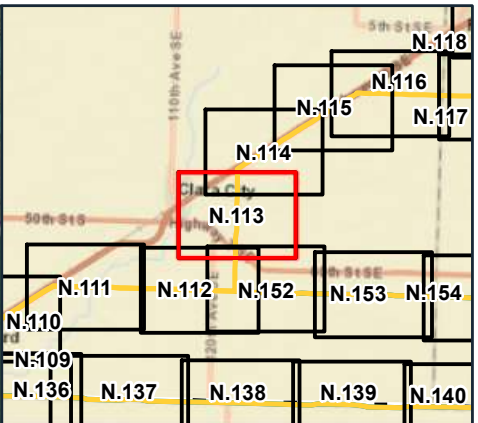
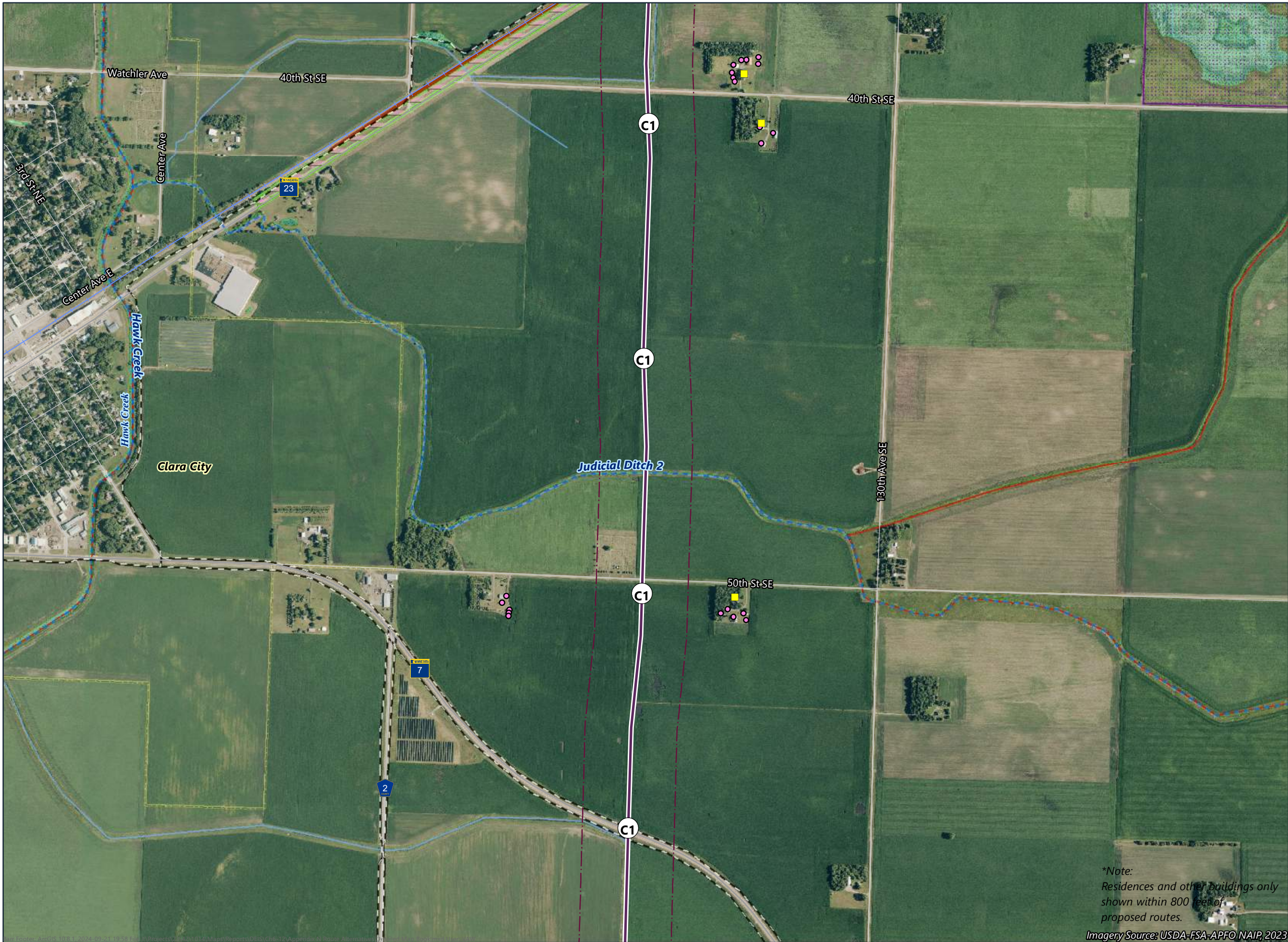

- Route Segment C1 (Purple Route)
- Route Segment (incorporates alternative[s])
- Route Width
- Residence Location\*
- Non-Residential Structure\*
- Municipal Boundary
- State Water Trail
- Wild and Scenic Recreational Rivers
- Snowmobile Trail
- PWI Watercourse
- MPCA Impaired Stream
- Non-Forested Wetland
- NHD Watercourse
- Railroad Right-of-Way Prairies
- Native Plant Community
- Conservation Reserve Enhancement Program (CREP) Easement
- Floodplains**
  - 100-Year Floodplain
- Site of Biodiversity Significance**
  - Moderate Significance



\*Note:  
Residences and other buildings only  
shown within 800 feet of  
proposed routes.

Imagery Source: USDA-FSA-APFO NAIP, 2023



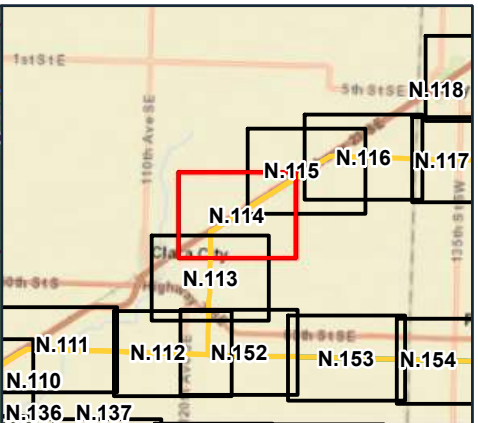

- Route Segment C1 (Purple Route)
- Route Segment (incorporates alternative[s])
- Route Width
- Residence Location\*
- Non-Residential Structure\*
- State Water Trail
- Wild and Scenic Recreational Rivers
- Snowmobile Trail
- PWI Watercourse
- MPCA Impaired Stream
- Non-Forested Wetland
- NHD Watercourse
- Railroad Right-of-Way Prairies
- Native Plant Community
- Conservation Reserve Enhancement Program (CREP) Easement
- Floodplains**
  - 100-Year Floodplain
- Site of Biodiversity Significance**
  - Moderate Significance



\*Note:  
Residences and other buildings only  
shown within 800 feet of  
proposed routes.

Imagery Source: USDA-FSA-APFO NAIP, 2023

**ROUTE ALTERNATIVES  
DETAILED MAP BOOK**  
Minnesota Energy  
Connection Project