

APPENDIX B

Technical Drawings

PRELIMINARY
NOT FOR CONSTRUCTION

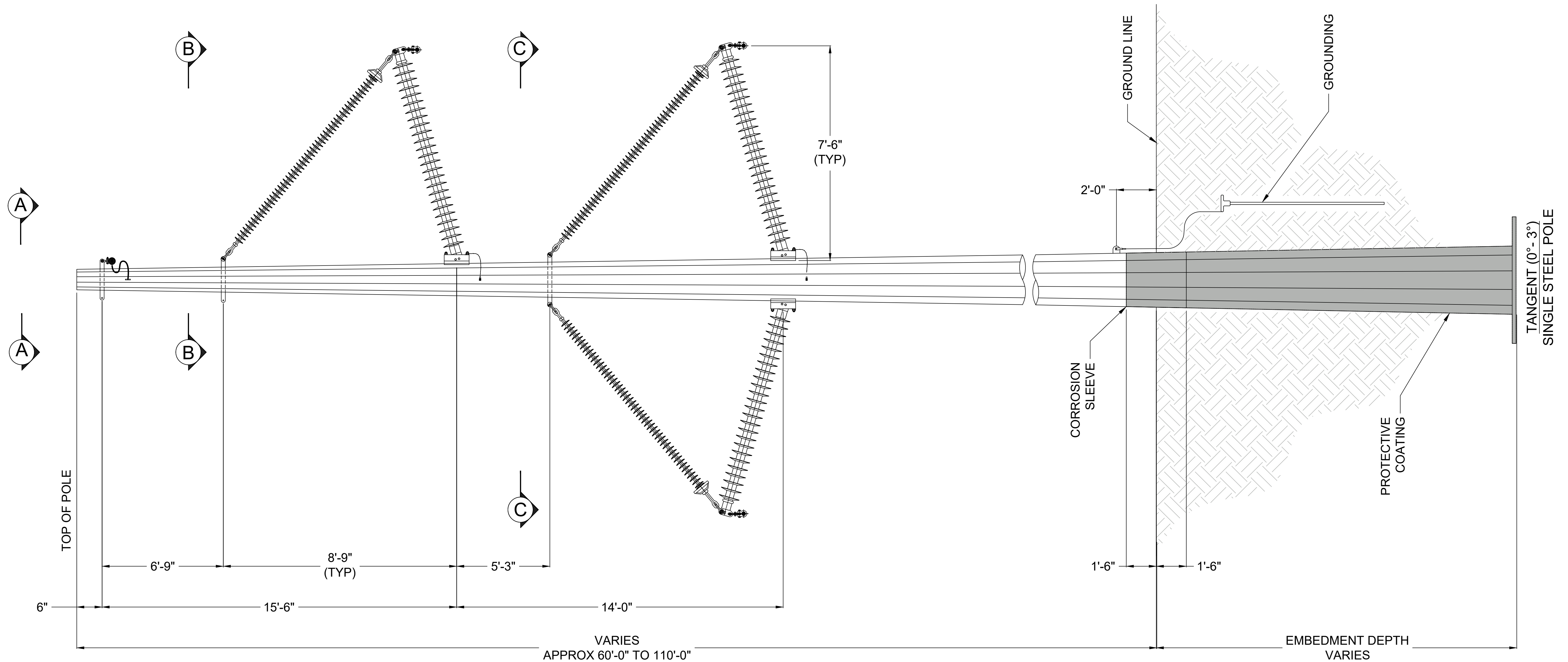

NOTES:

1. STRUCTURE HEIGHT(S), FRAMING, AND CONFIGURATION ARE PRELIMINARY. MODIFICATIONS MAY BE REQUIRED DURING DETAILED ENGINEERING DESIGN.
2. PRELIMINARY STRUCTURE DESIGN IS BASED ON PRELIMINARY ALIGNMENT AND IS SUBJECT TO CHANGE WITH FINAL ROUTE APPROVAL BY THE MINNESOTA PUBLIC UTILITIES COMMISSION AND GREAT RIVER ENERGY (GRE).
3. EMBEDMENT DEPTH VARIES AND WILL BE DETERMINED BASED ON STRUCTURAL LOADING AND INVESTIGATED SUBSURFACE CONDITIONS.

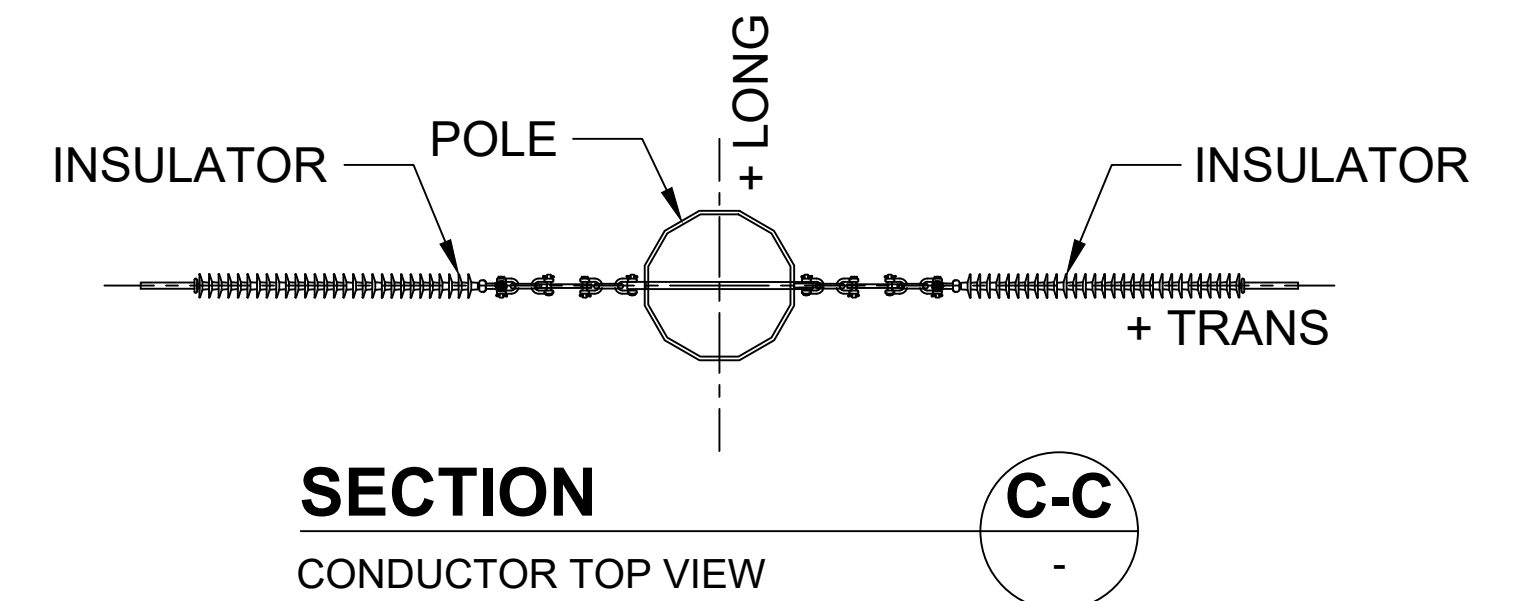
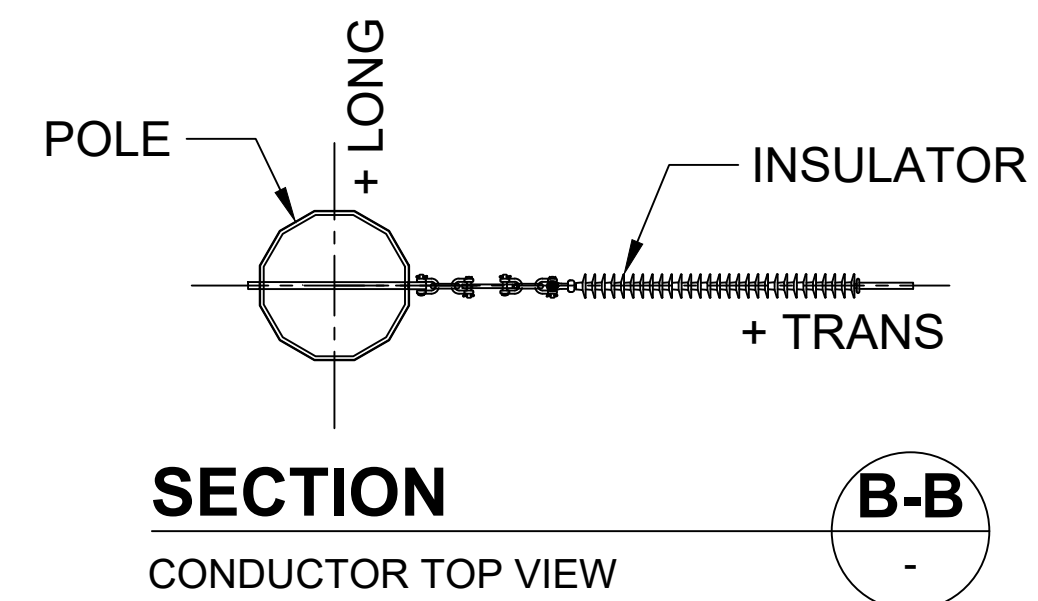
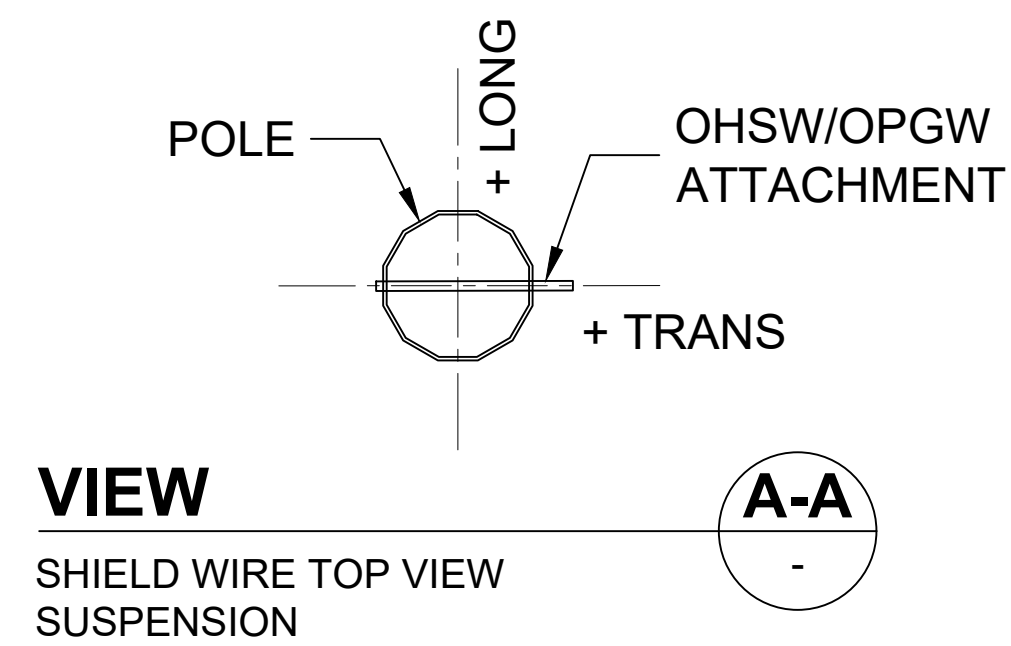

--								SCALE: <div>NONE</div> <div>-- -- --</div>				
--												
--												
--												
--												
--												
--												
A	05/29/2024	PRELIMINARY - ISSUED FOR PERMITTING					WBW	TRK	TRK	S&L	PREP: WBW/EL	CHKD: TRK
NO	DATE	REVISIONS AND RECORD OF ISSUE					DRWN	REV'D	APPR	COMP	APPD: TRK	DATE: 05/29/2024

CONTRACTOR/INSTALLER SHALL TAKE ALL APPROPRIATE PRECAUTIONS TO ENSURE THE SAFETY OF ALL PEOPLE LOCATED ON THE WORK SITE; INCLUDING CONTRACTOR'S /INSTALLER'S PERSONNEL (OR THAT OF ITS SUB-CONTRACTOR(S)) PERFORMING THE WORK.

ANY MODIFICATION OR ADDITION TO THIS DRAWING BY ANY ORGANIZATION OTHER THAN SARGENT & LUNDY IS NOT THE RESPONSIBILITY OF SARGENT & LUNDY.



BENTON SOLAR, LLC

115KV SINGLE CIRCUIT TANGENT (0°- 3°)

DIRECT EMBEDDED FRAMING

C4.004392-2100

