

APPENDIX B:

Maps

Map 1: Project Overview

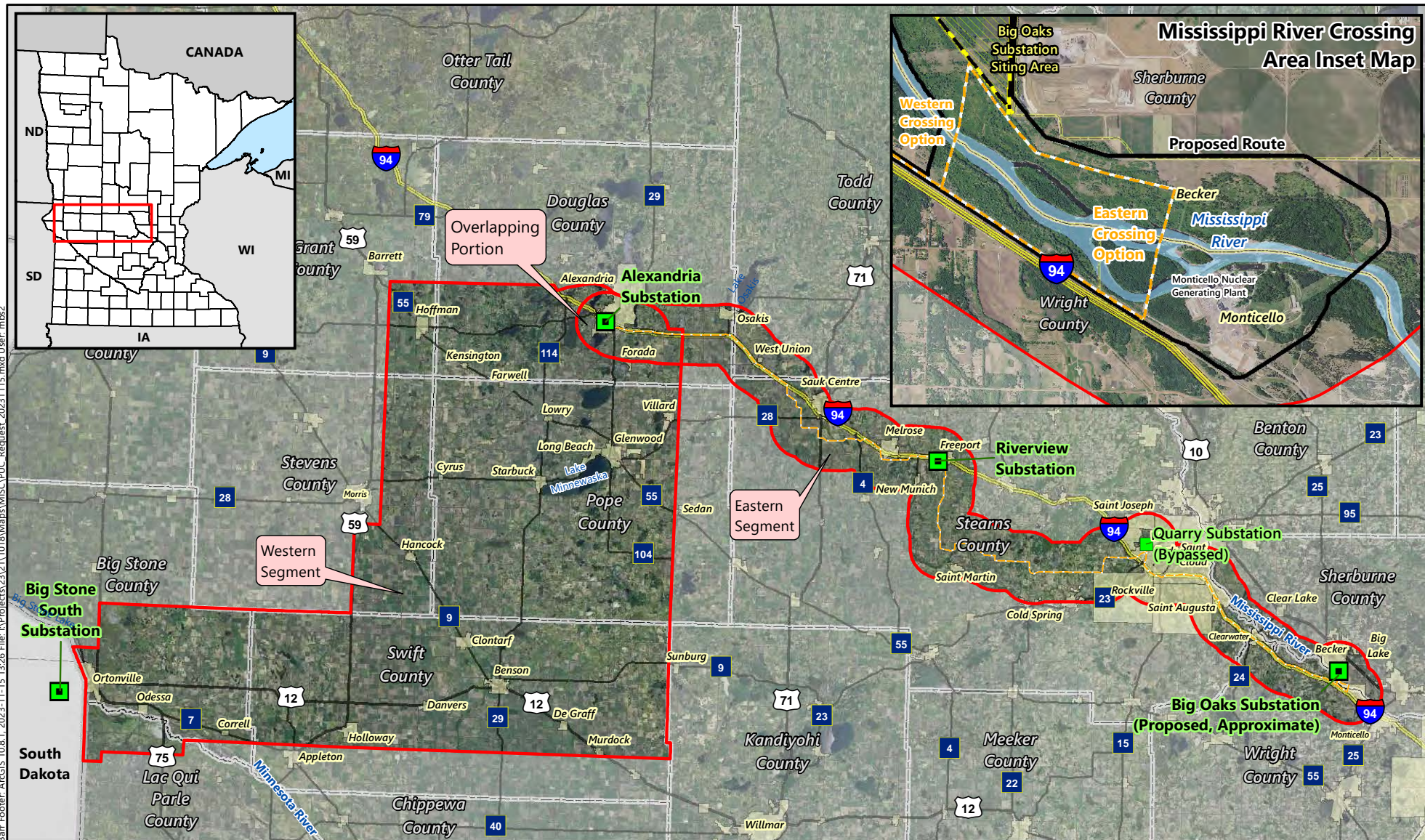

- Anticipated Alignment
- Project Study Area
- Project Substation
- Bypassed Substation
- Municipal Boundary
- County Boundary
- State Boundary
- Interstate Highway
- US Highway
- State Highway
- County State-Aid Highway









Miles

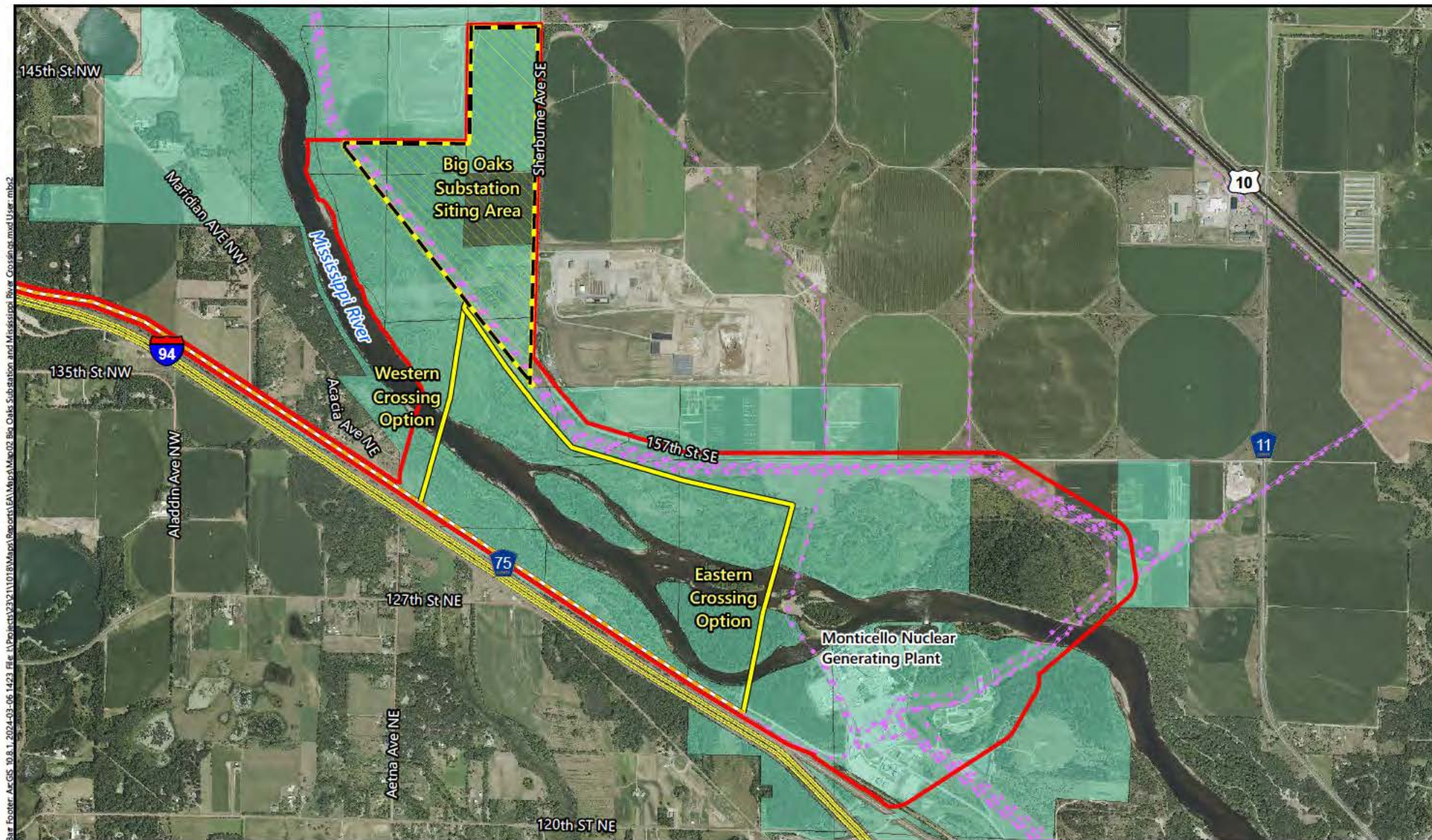

PROJECT OVERVIEW MAP
BIG STONE SOUTH TO ALEXANDRIA
AND ALEXANDRIA TO BIG OAKS
MISO LRTP-2 Certificate of Need Application

Map 2A:
River Crossings Overview (Western and
Eastern Options)



-  Proposed Route
-  Anticipated Alignment (Existing)
-  Anticipated Alignment (New Build)
-  Existing High-Voltage Transmission Line
-  Utility-Owned Parcel



Feet
0 2,500



**BIG OAKS SUBSTATION AND
MISSISSIPPI RIVER CROSSINGS**
ALEXANDRIA TO BIG OAKS
MISO LRTP-2 Environmental Assessment

Map 2B:
River Crossings Overview (with DNR
Alternatives)

Bar Footer: ArcGIS 10.8.1, 2024-05-06 16:54 File: I:\Projects\230211018\Map\Reports\EA\Map\Map02 Big Oaks Substation and Mississippi River Crossing w DNR.mxd User: mbs2

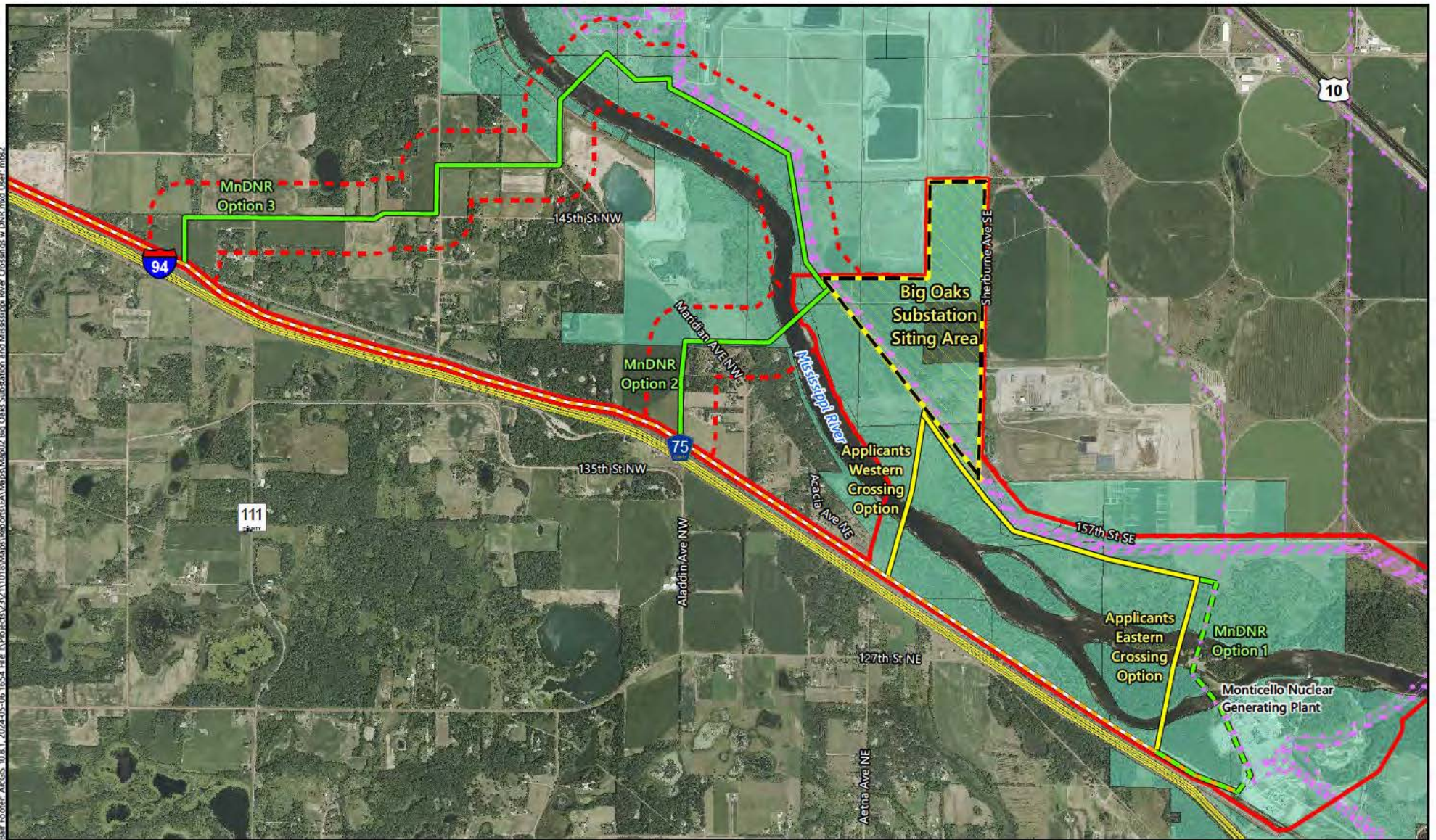

- Application Alignment (Existing)
- Proposed Mississippi Crossing Option (New Build)
- MnDNR Mississippi Crossing Option (Rebuild/Expand)
- MnDNR Mississippi Crossing Option (Existing)
- MnDNR Mississippi Crossing Option (New Build)
- Proposed Route
- MnDNR Option Route
- Existing High-Voltage Transmission Line
- Utility-Owned Parcel



Feet
0 3,000

**BIG OAKS SUBSTATION AND
MISSISSIPPI RIVER CROSSINGS**
ALEXANDRIA TO BIG OAKS
MISO LRTP-2 Environmental Assessment

Map 3: East Segment Overview

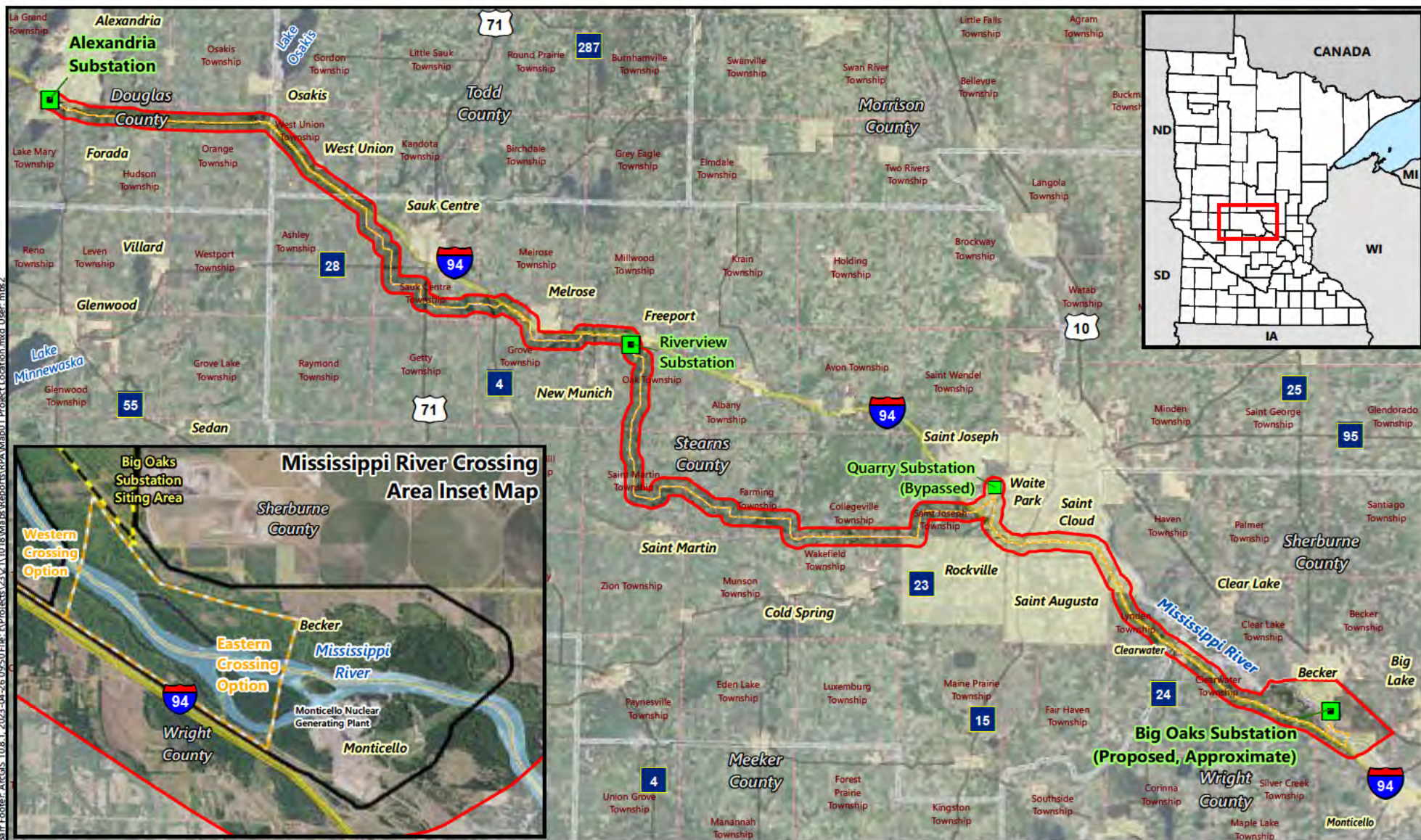

- Project Study Area
- Anticipated Alignment
- Project Substation
- Bypassed Substation
- Interstate Highway
- US Highway
- State Highway
- County State-Aid Highway
- Municipal Boundary
- Civil Township
- County Boundary
- State Boundary

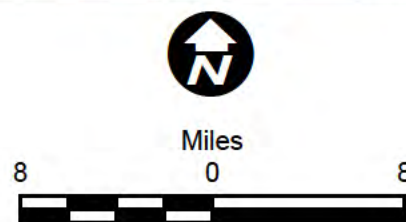

PROJECT LOCATION
ALEXANDRIA TO BIG OAKS
 MISO LRTP-2 Route Permit Application

Maps 4A- 4C:
DNR Alternatives 1-3

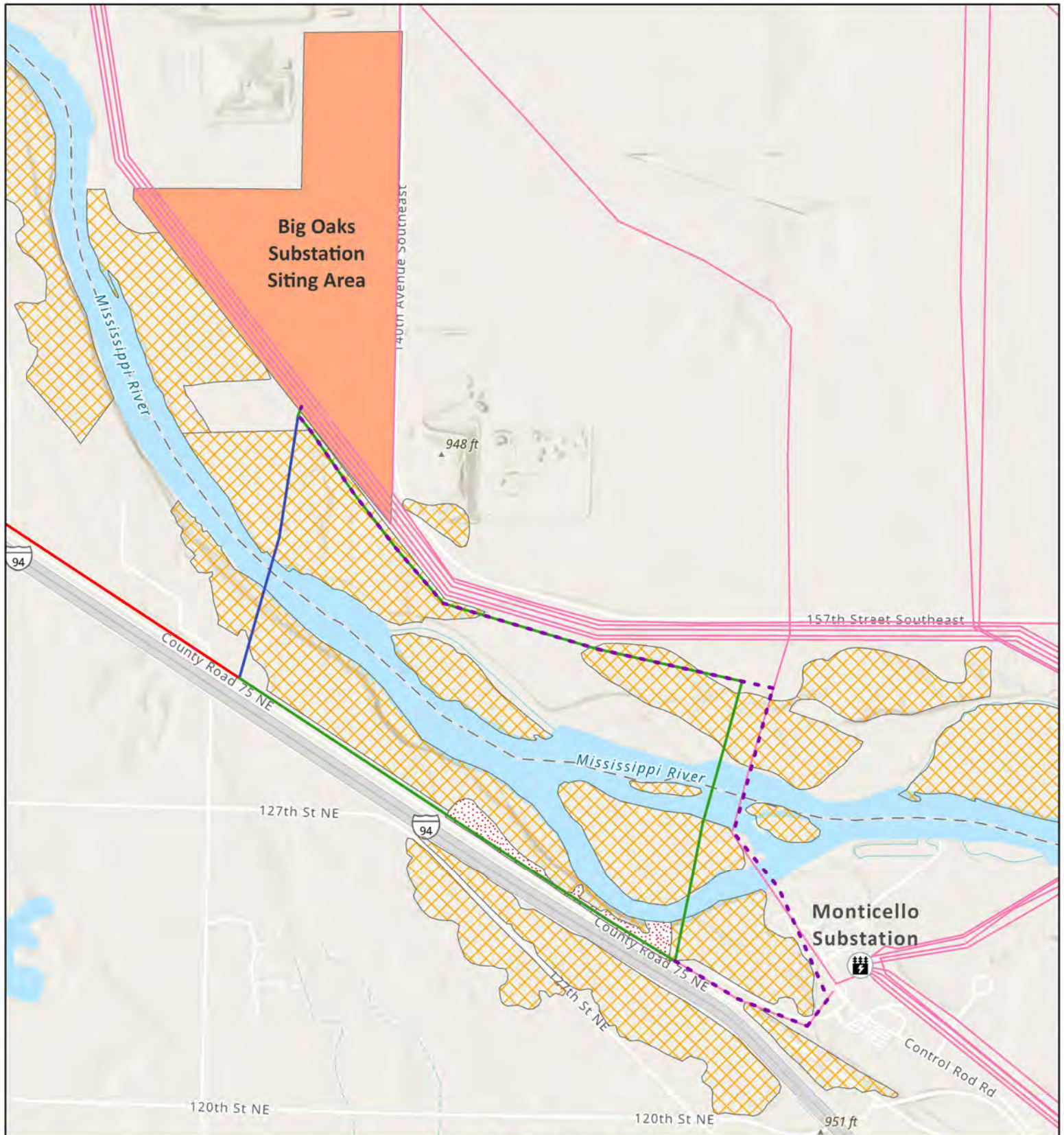

DNR Alternative 1

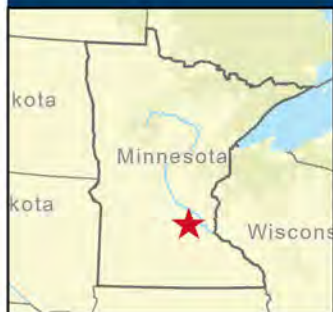

- Existing Substations
- Big Oaks Substation Siting Area
- Existing Lines
- Native Prairies
- MBS Sites of Biodiversity Significance

DNR Alternatives

- Option 1
- Option 2
- Option 3

Proposed Transmission Line Alignments



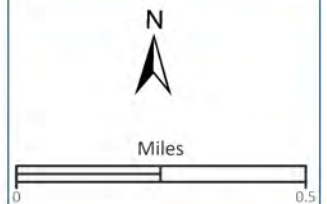

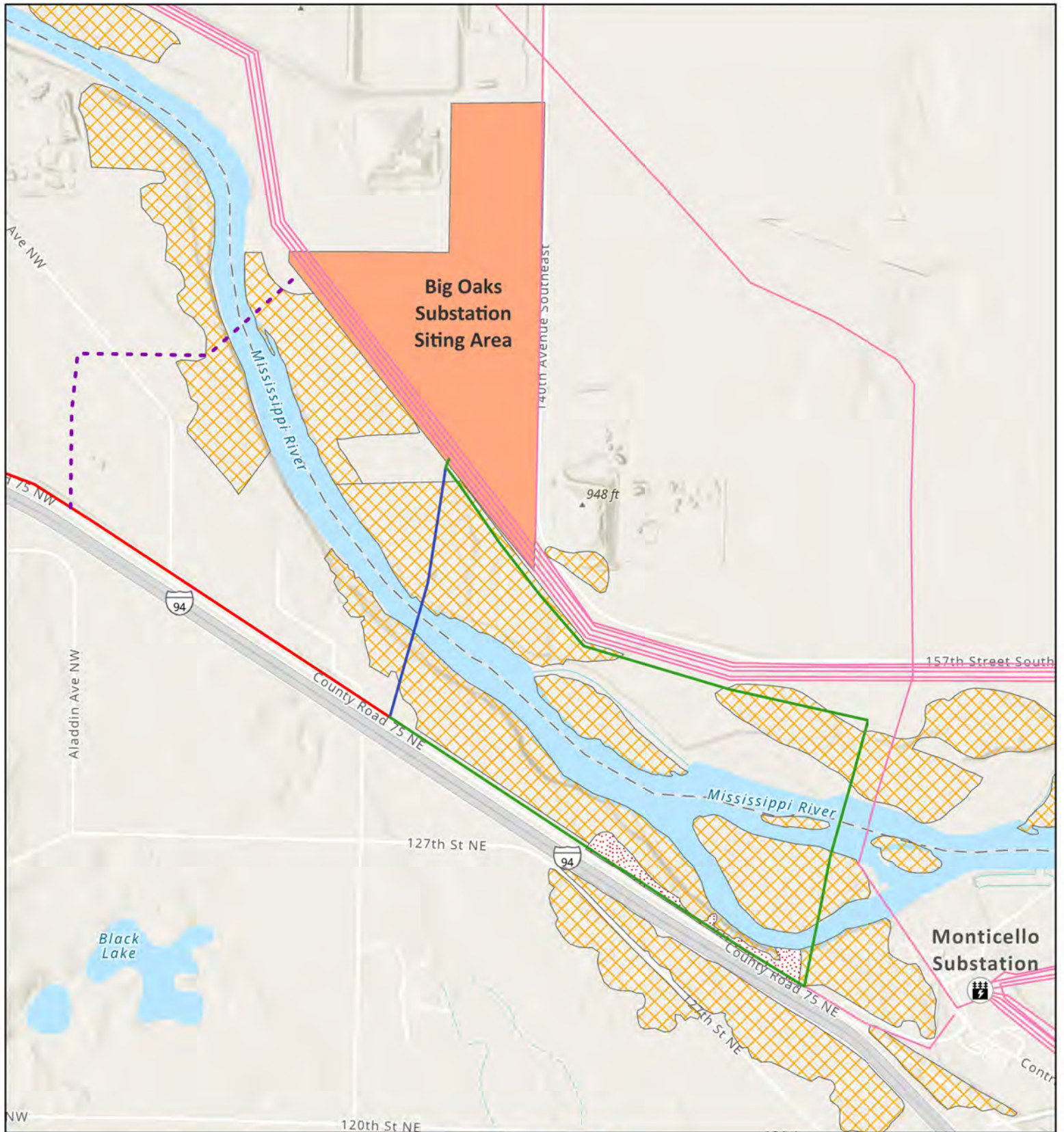
- Western Crossing Option
- Eastern Crossing Option
- Project Transmission Line



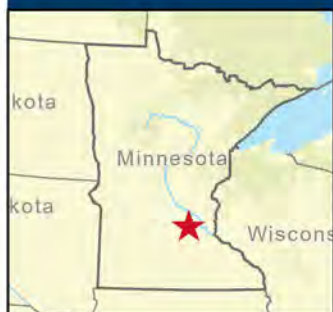

DNR Alternative 2





-  Existing Substations
-  Big Oaks Substation Siting Area
-  Existing Lines
-  Native Prairies
-  MBS Sites of Biodiversity Significance

DNR Alternatives

- Option 1
-  Option 2
- Option 3

Proposed Transmission Line Alignments

-  Western Crossing Option
-  Eastern Crossing Option
-  Project Transmission Line

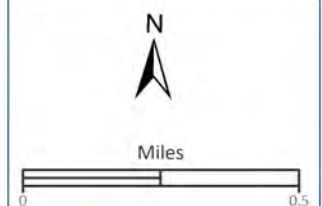

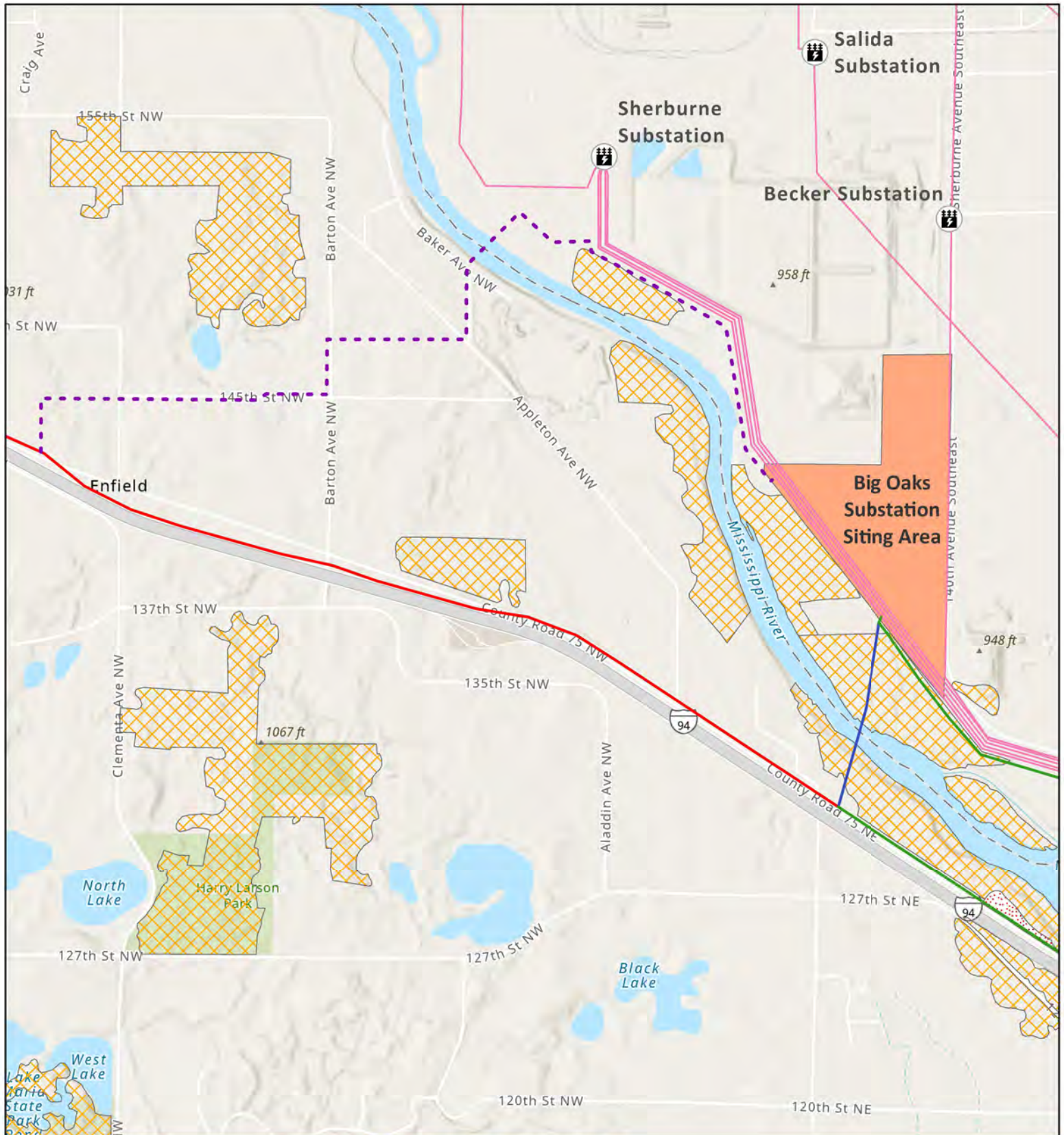

DNR Alternative 3

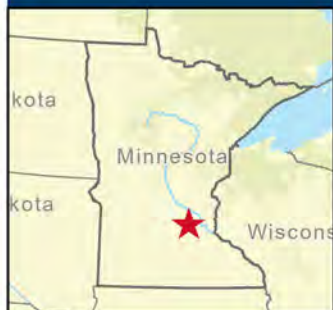

- Existing Substations
- Big Oaks Substation Siting Area
- Existing Lines
- Native Prairies
- MBS Sites of Biodiversity Significance

DNR Alternatives

- Option 1
- Option 2
- Option 3





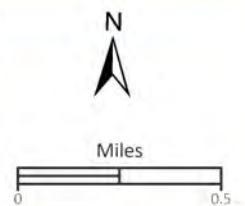

Proposed Transmission Line Alignments

- Western Crossing Option
- Eastern Crossing Option
- Project Transmission Line



Map 5A:
Alexandria Substation Detail



-  Anticipated Alignment (Existing)
-  Anticipated Alignment (New Build)
-  Existing High-Voltage Transmission Line
-  Preliminary Substation Footprint Expansion
-  Proposed Right-of-Way
-  Proposed Route

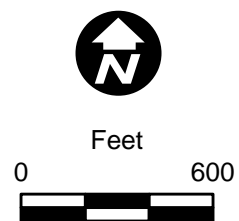





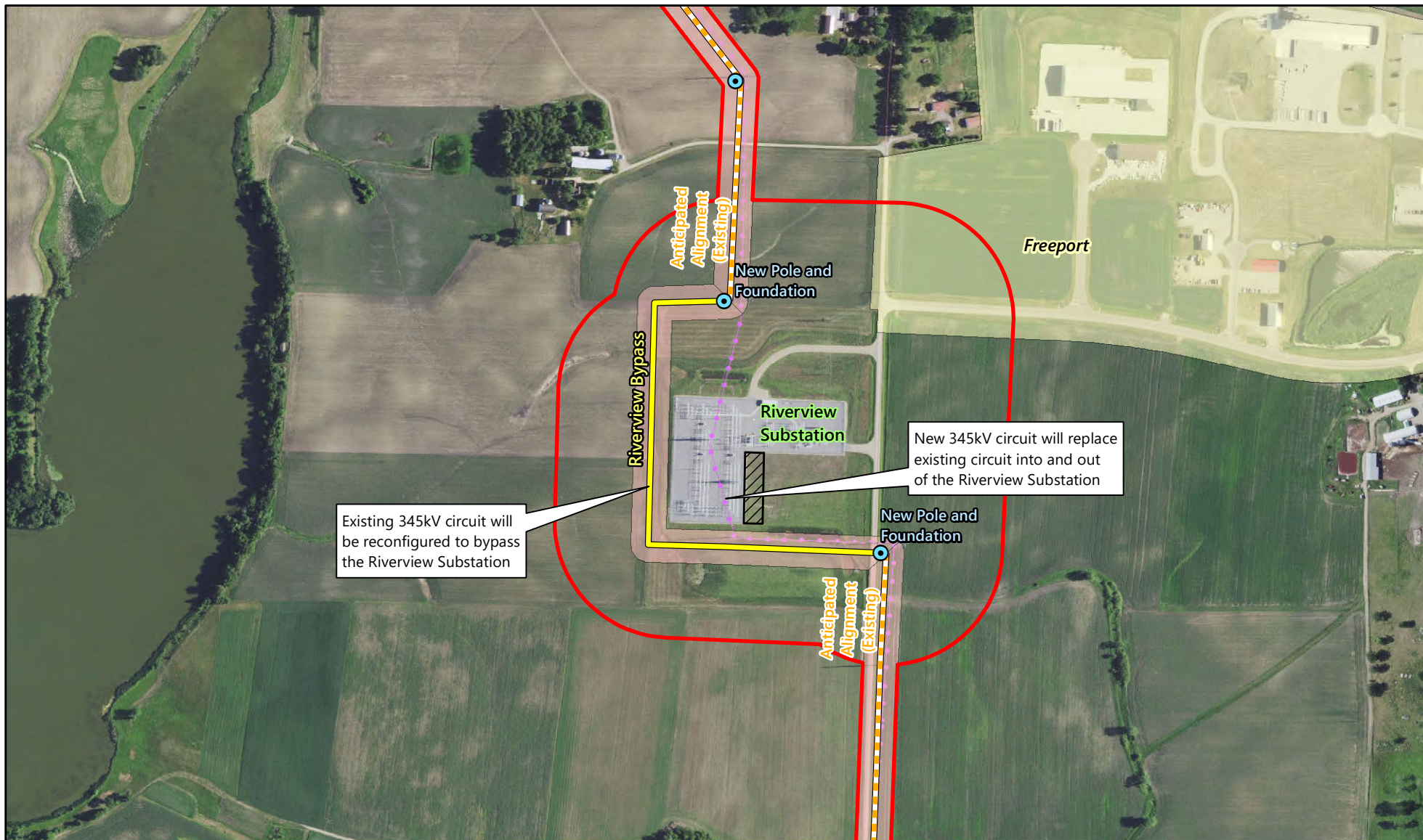

Map 5A

ALEXANDRIA SUBSTATION
ALEXANDRIA TO BIG OAKS
 MISO LRTP-2 Environmental Assessment

Map 5B:
Riverview Substation Bypass Detail



-  Proposed New Pole
-  Proposed Right-of-Way
-  Anticipated Alignment (Existing)
-  Anticipated Alignment (New Build)
-  Existing High-Voltage Transmission Line
-  Preliminary Substation Footprint Expansion

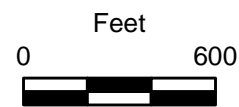





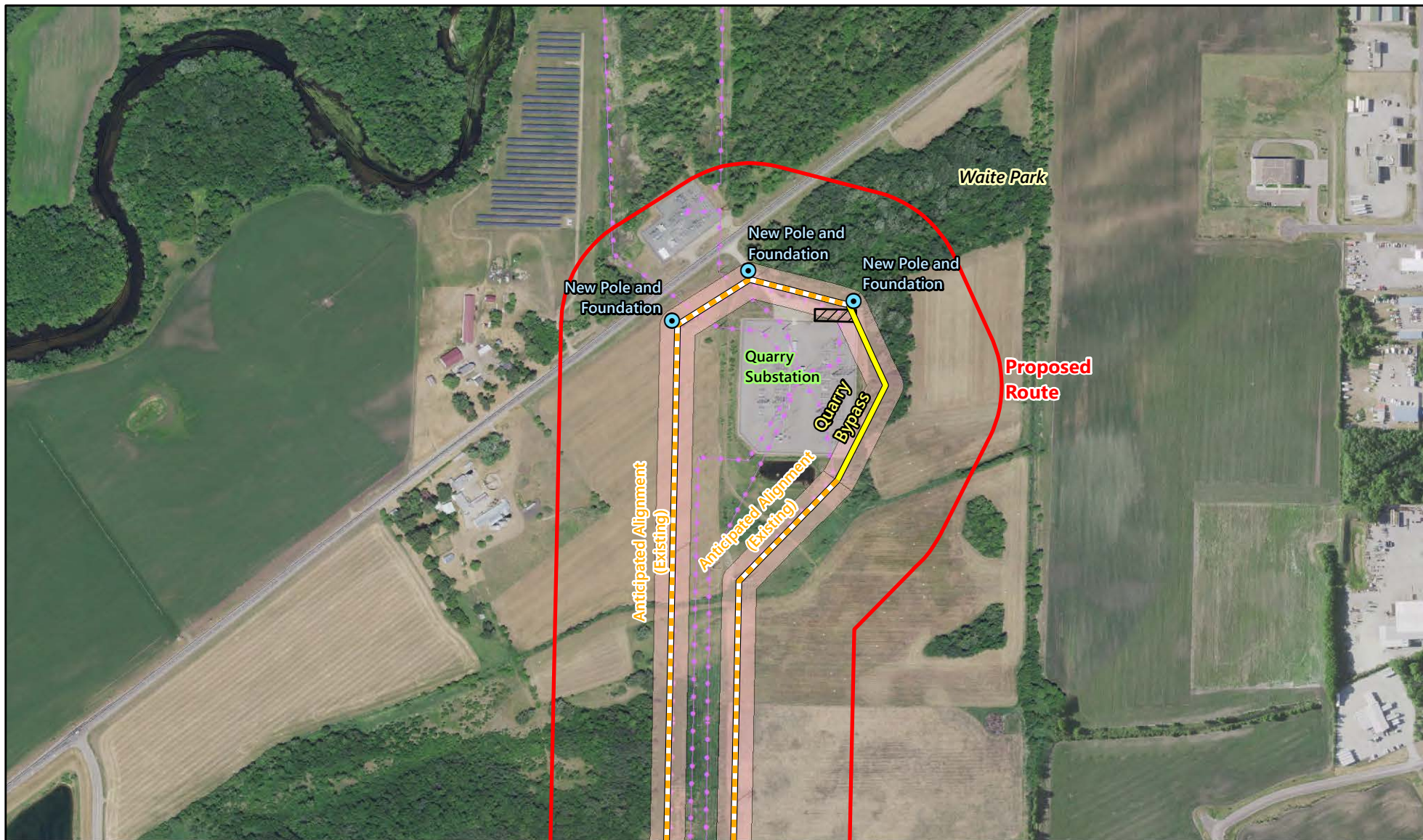

Map 5B

RIVERVIEW SUBSTATION
 ALEXANDRIA TO BIG OAKS
 MISO LRTP-2 Environmental Assessment

Map 5C:
Quarry Substation Bypass Detail



-  Proposed New Pole
-  Proposed Right-of-Way
-  Anticipated Alignment (Existing)
-  Anticipated Alignment (New Build)
-  Existing High-Voltage Transmission Line
-  Preliminary Substation Footprint Expansion
-  Proposed Route



Map 5C

QUARRY SUBSTATION
 ALEXANDRIA TO BIG OAKS
 MISO LRTP-2 Environmental Assessment

Map 6A-6EE:
New Foundation and Pole Locations

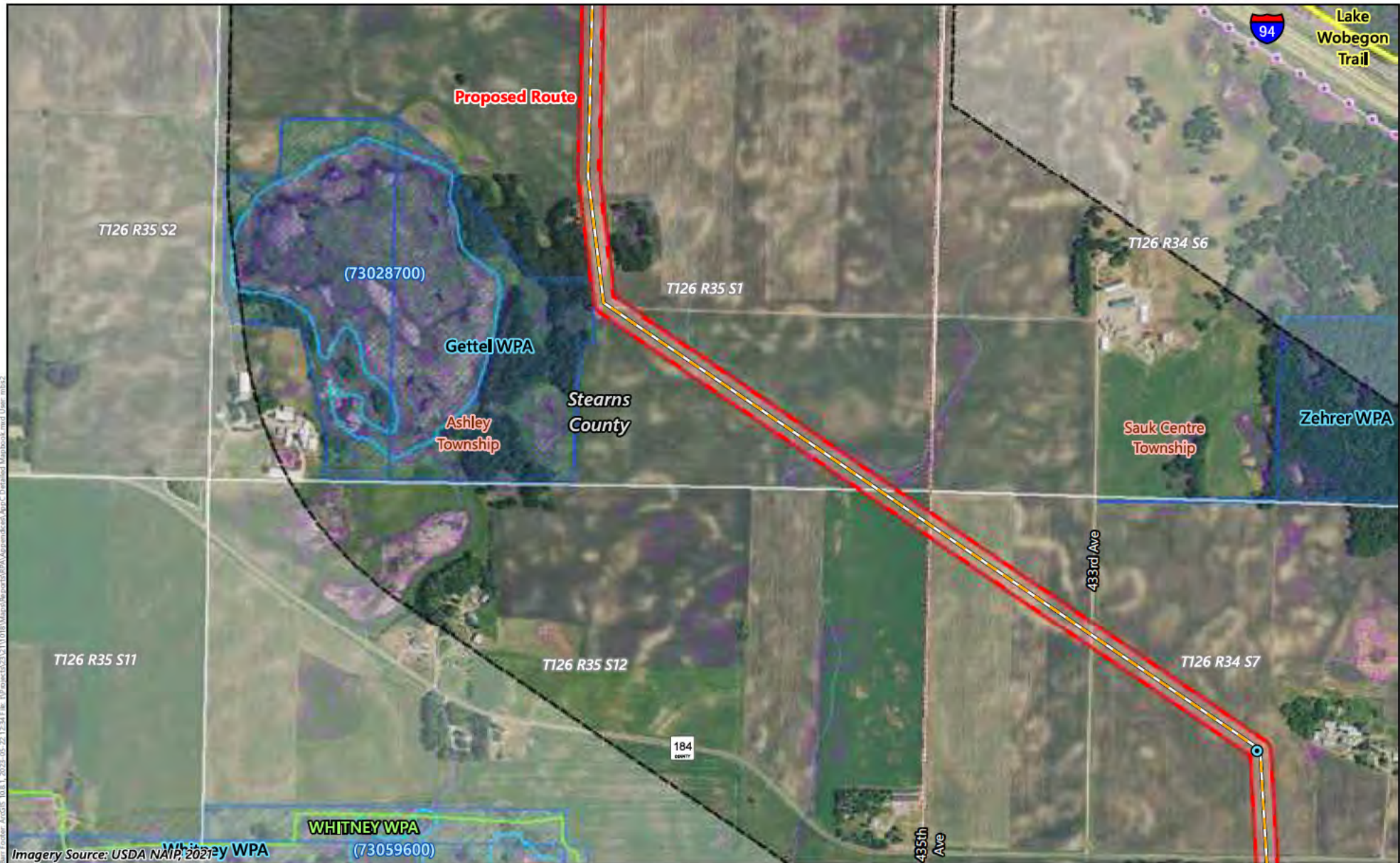

- | | | | | | |
|--|----------------------------------|--|---|--|-----------------------------------|
| | New Foundation and Pole | | Existing High-Voltage Transmission Line | | National Wetland Inventory |
| | Anticipated Alignment (Existing) | | Project Study Area | | Public Water Basin/Wetland |
| | 150-Foot Right-of-Way | | Civil Township | | Site of Biodiversity Significance |
| | Proposed Route | | County/Municipal Park | | Waterfowl Production Area |
| | Grassland Bird Conservation Area | | | | |

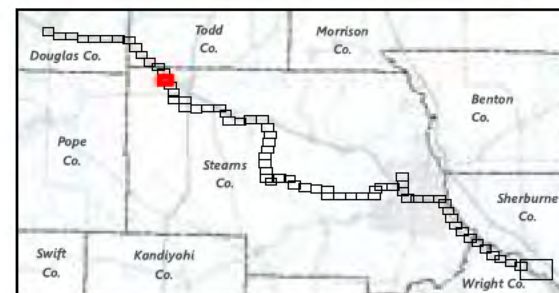

ALEXANDRIA TO BIG OAKS
MISO LRTP-2
Route Permit Application

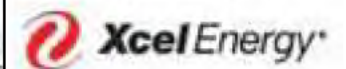
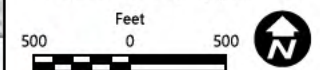



- New Foundation and Pole
- ⊕ New Pole Only
- Anticipated Alignment (Existing)
- 150-Foot Right-of-Way
- Proposed Route
- Grassland Bird Conservation Area
- Existing High-Voltage Transmission Line
- Project Study Area
- Civil Township
- National Wetland Inventory
- Public Water Basin/Wetland
- Public Water Watercourse
- Site of Biodiversity Significance
- Waterfowl Production Area

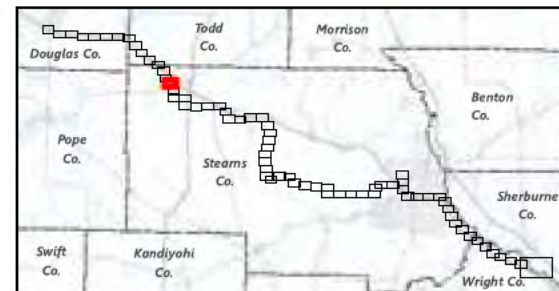

ALEXANDRIA TO BIG OAKS
MISO LRTP-2
Route Permit Application

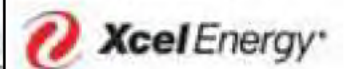
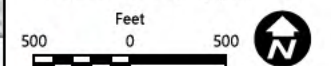



- New Foundation and Pole
- New Pole Only
- Anticipated Alignment (Existing)
- 150-Foot Right-of-Way
- Proposed Route
- Existing High-Voltage Transmission Line
- Project Study Area
- Civil Township
- National Wetland Inventory
- Public Water Watercourse

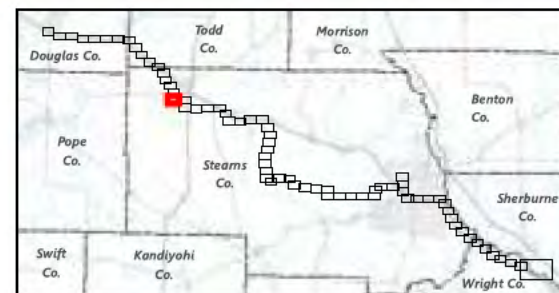

ALEXANDRIA TO BIG OAKS
MISO LRTP-2
Route Permit Application

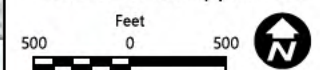

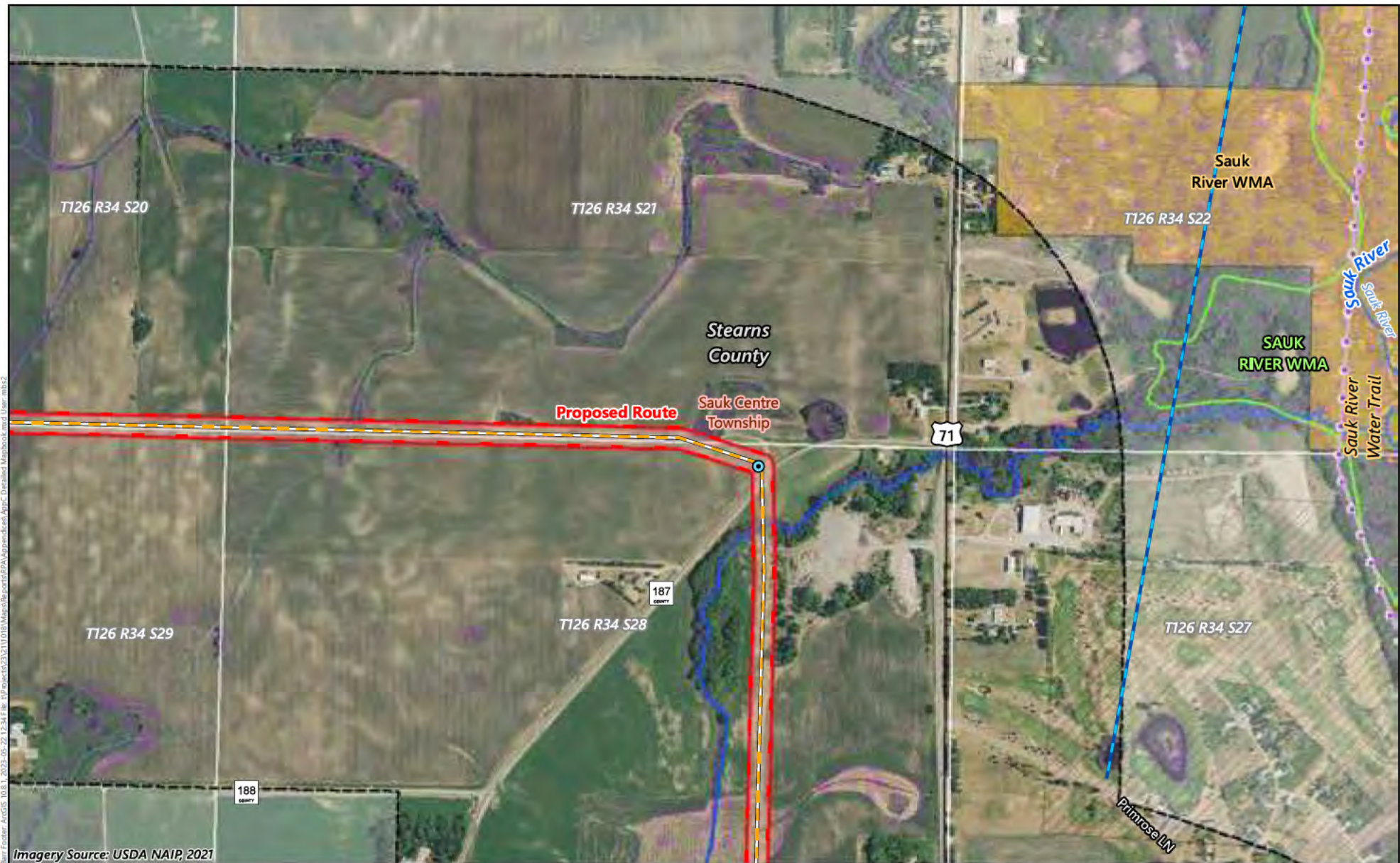

- New Foundation and Pole
- Anticipated Alignment (Existing)
- 150-Foot Right-of-Way
- Proposed Route
- Grassland Bird Conservation Area
- Existing High-Voltage Transmission Line
- Approx. Natural Gas Pipeline
- Project Study Area
- Civil Township
- Wildlife Management Area
- National Wetland Inventory
- State Water Trail
- Public Water Watercourse
- Site of Biodiversity Significance

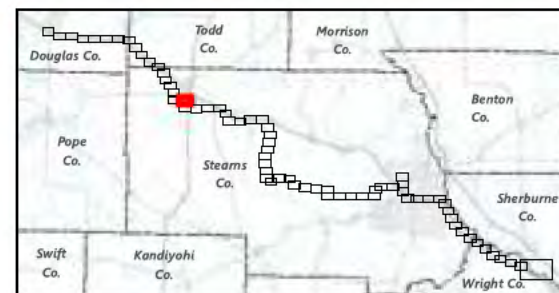

ALEXANDRIA TO BIG OAKS
MISO LRTP-2
Route Permit Application

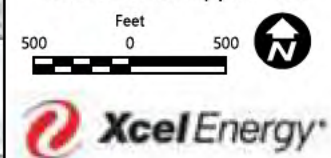



- New Foundation and Pole
- Anticipated Alignment (Existing)
- 150-Foot Right-of-Way
- Proposed Route
- Grassland Bird Conservation Area
- Existing High-Voltage Transmission Line
- Project Study Area
- Civil Township
- National Wetland Inventory
- Public Water Basin/Wetland
- Public Water Watercourse
- Site of Biodiversity Significance
- Residence 75-300 Feet from Alignment

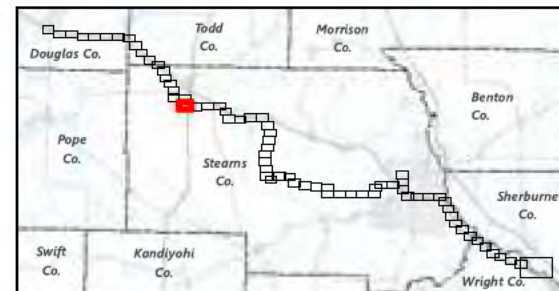

**ALEXANDRIA TO BIG OAKS
MISO LRTP-2
Route Permit Application**

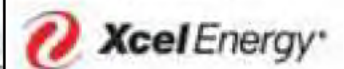
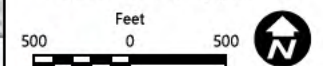

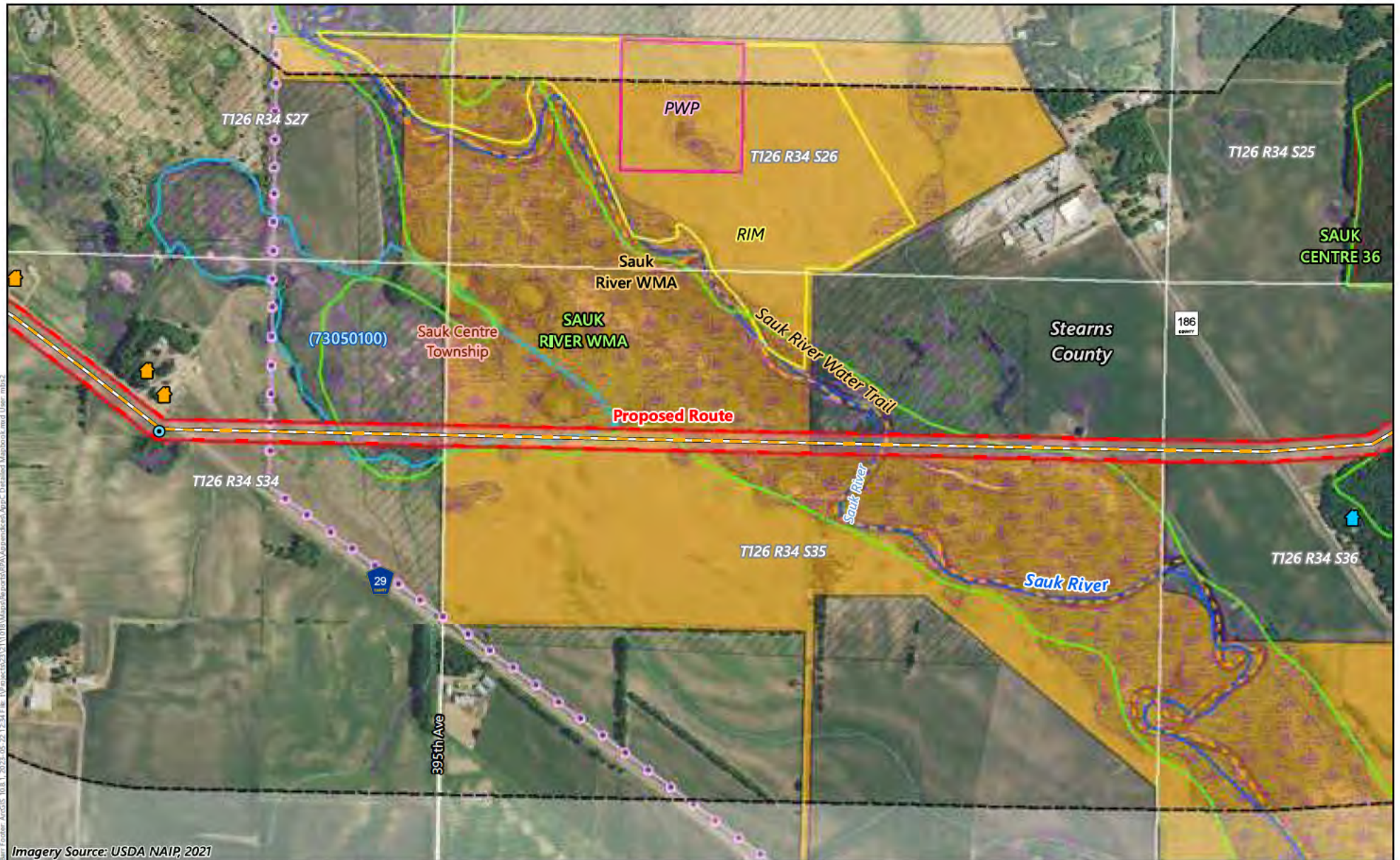

Imagery Source: USDA NAIP, 2021

- New Foundation and Pole
- Anticipated Alignment (Existing)
- 150-Foot Right-of-Way
- Proposed Route
- Grassland Bird Conservation Area
- Existing High-Voltage Transmission Line
- Project Study Area
- Civil Township
- Wildlife Management Area
- Conservation Easement
- Permanent Wetland Preserve
- Reinvest in Minnesota
- Native Plant Community
- National Wetland Inventory
- Public Water Basin/Wetland
- State Water Trail
- Public Water Watercourse
- Site of Biodiversity Significance
- Residence 75-300 Feet from Alignment
- Residence 300-500 Feet from Alignment

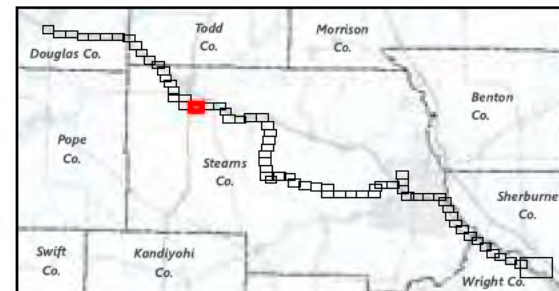

ALEXANDRIA TO BIG OAKS
MISO LRTP-2
Route Permit Application

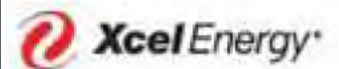
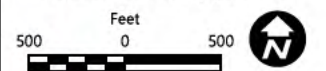

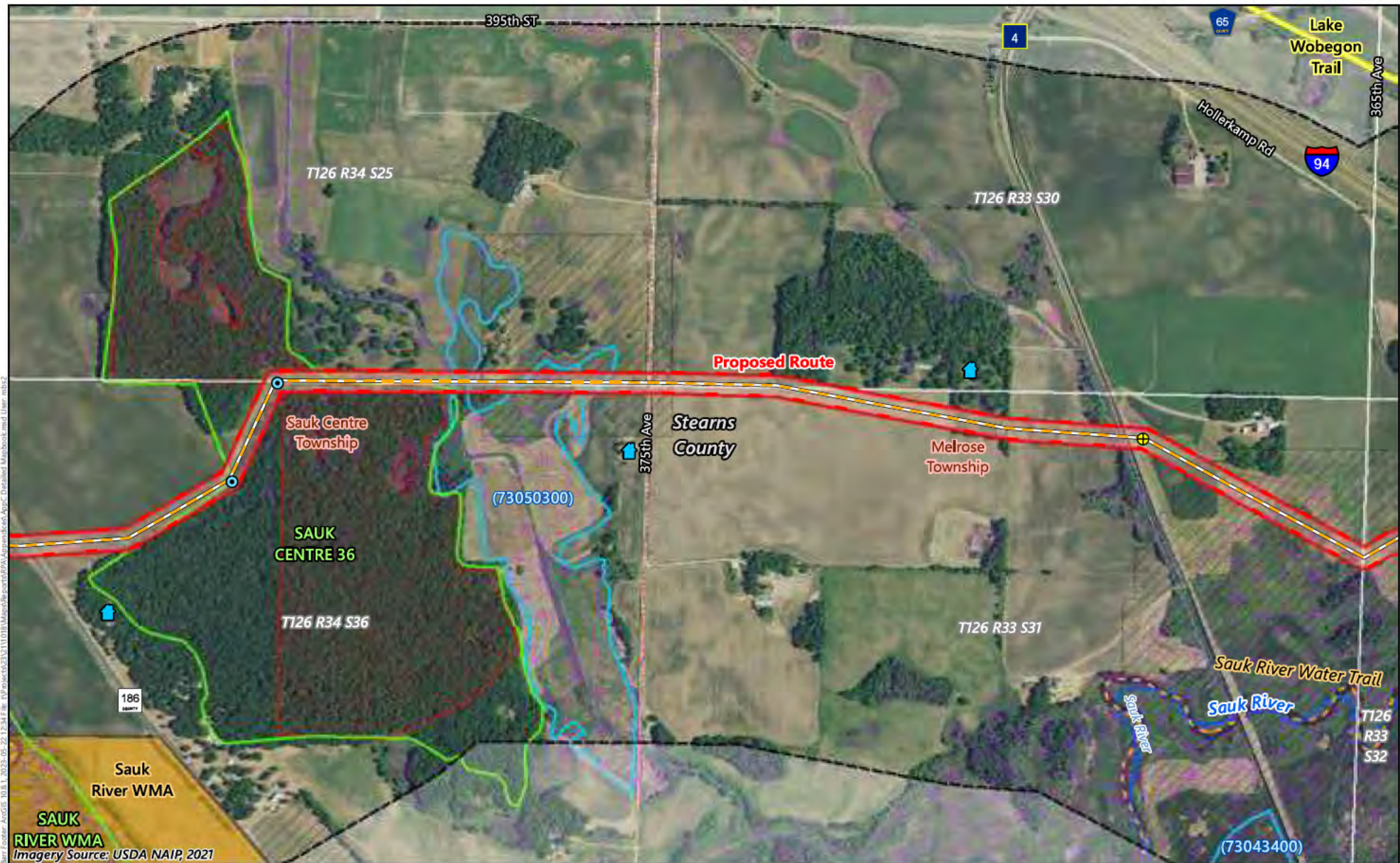

- New Foundation and Pole
- New Pole Only
- Anticipated Alignment (Existing)
- 150-Foot Right-of-Way
- Proposed Route
- Grassland Bird Conservation Area
- Existing High-Voltage Transmission Line
- Project Study Area
- Civil Township
- County/Municipal Park
- Wildlife Management Area
- Native Plant Community
- National Wetland Inventory
- Public Water Basin/Wetland
- State Water Trail
- Public Water Watercourse
- Site of Biodiversity Significance
- Residence 300-500 Feet from Alignment

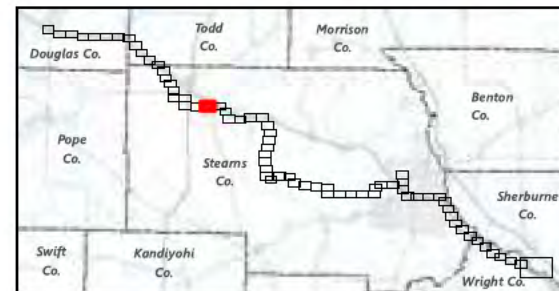

ALEXANDRIA TO BIG OAKS
MISO LRTP-2
Route Permit Application

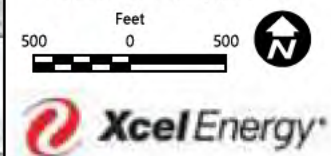

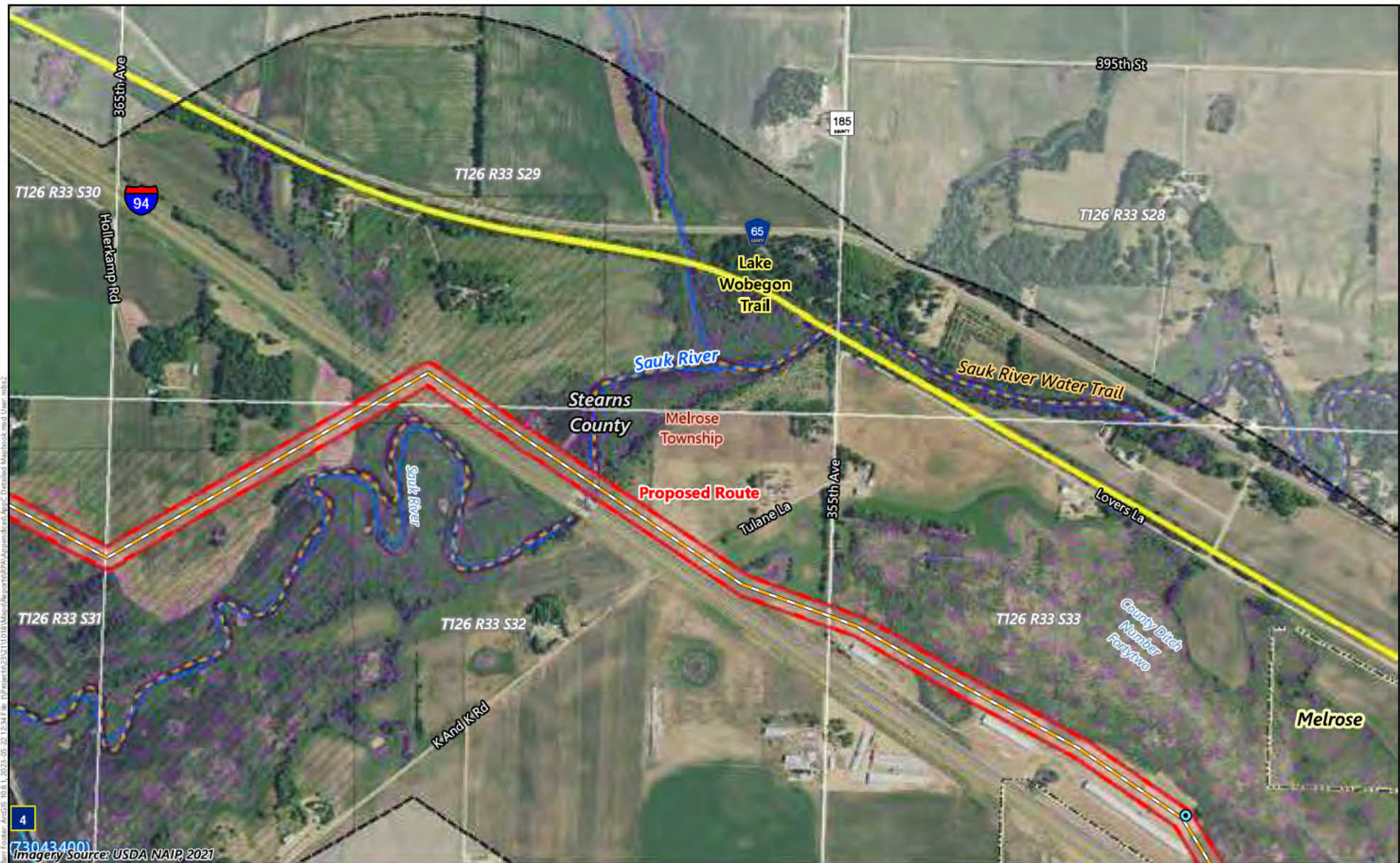

- 4
73043400
Imagery Source: USDA NAIP, 2021
- | | | |
|----------------------------------|---|----------------------------|
| New Foundation and Pole | Existing High-Voltage Transmission Line | National Wetland Inventory |
| Anticipated Alignment (Existing) | Project Study Area | Public Water Basin/Wetland |
| 150-Foot Right-of-Way | Municipal Boundary | State Water Trail |
| Proposed Route | Civil Township | Public Water Watercourse |
| Grassland Bird Conservation Area | County/Municipal Park | |

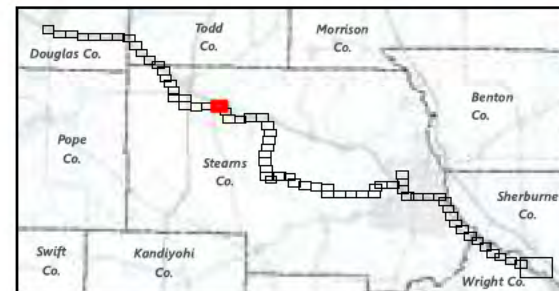

ALEXANDRIA TO BIG OAKS
MISO LRTP-2
Route Permit Application

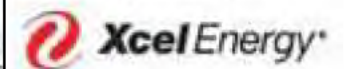
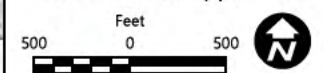



Imagery Source: USDA NAIP, 2021

- | | | |
|--|--|---|
| <ul style="list-style-type: none"> ● New Foundation and Pole Anticipated Alignment (Existing) 150-Foot Right-of-Way Proposed Route | <ul style="list-style-type: none"> Existing High-Voltage Transmission Line Project Study Area Municipal Boundary Civil Township County/Municipal Park | <ul style="list-style-type: none"> National Wetland Inventory Public Water Basin/Wetland State Water Trail Public Water Watercourse |
|--|--|---|

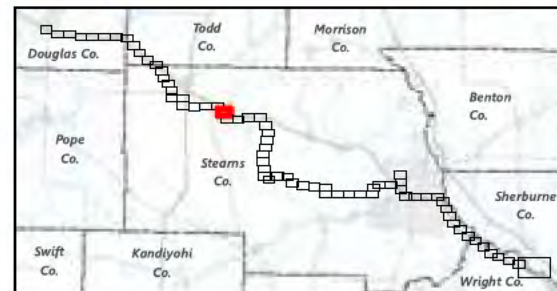

ALLXANDRIA TO BIG OAKS
MISO LRTP-2
Route Permit Application

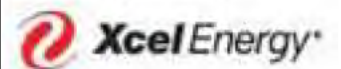
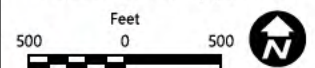

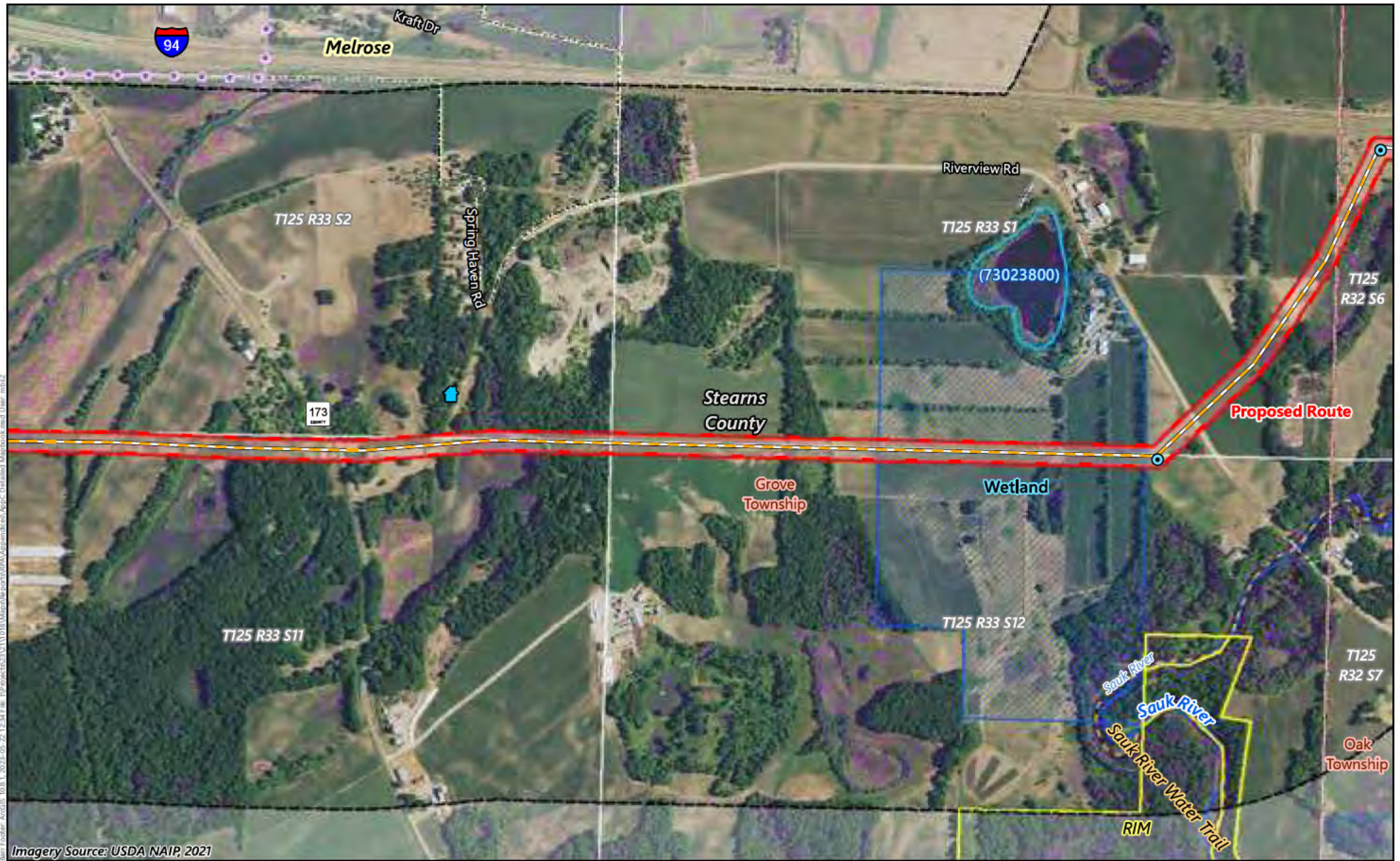

Imagery Source: USDA NAIP, 2021

- | | | | | | |
|--|----------------------------------|--|---|--|---------------------------------------|
| | New Foundation and Pole | | Existing High-Voltage Transmission Line | | National Wetland Inventory |
| | Anticipated Alignment (Existing) | | Project Study Area | | Public Water Basin/Wetland |
| | 150-Foot Right-of-Way | | Municipal Boundary | | State Water Trail |
| | Proposed Route | | Civil Township | | Public Water Watercourse |
| | | | Conservation Easement | | Waterfowl Production Area |
| | | | Reinvest in Minnesota | | Residence 300-500 Feet from Alignment |

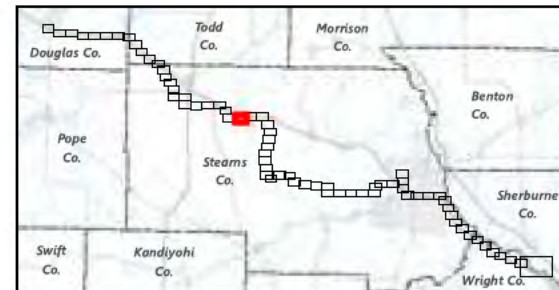

ALEXANDRIA TO BIG OAKS
MISO LRTP-2
Route Permit Application

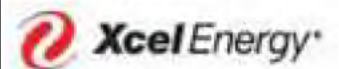
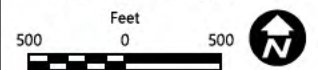

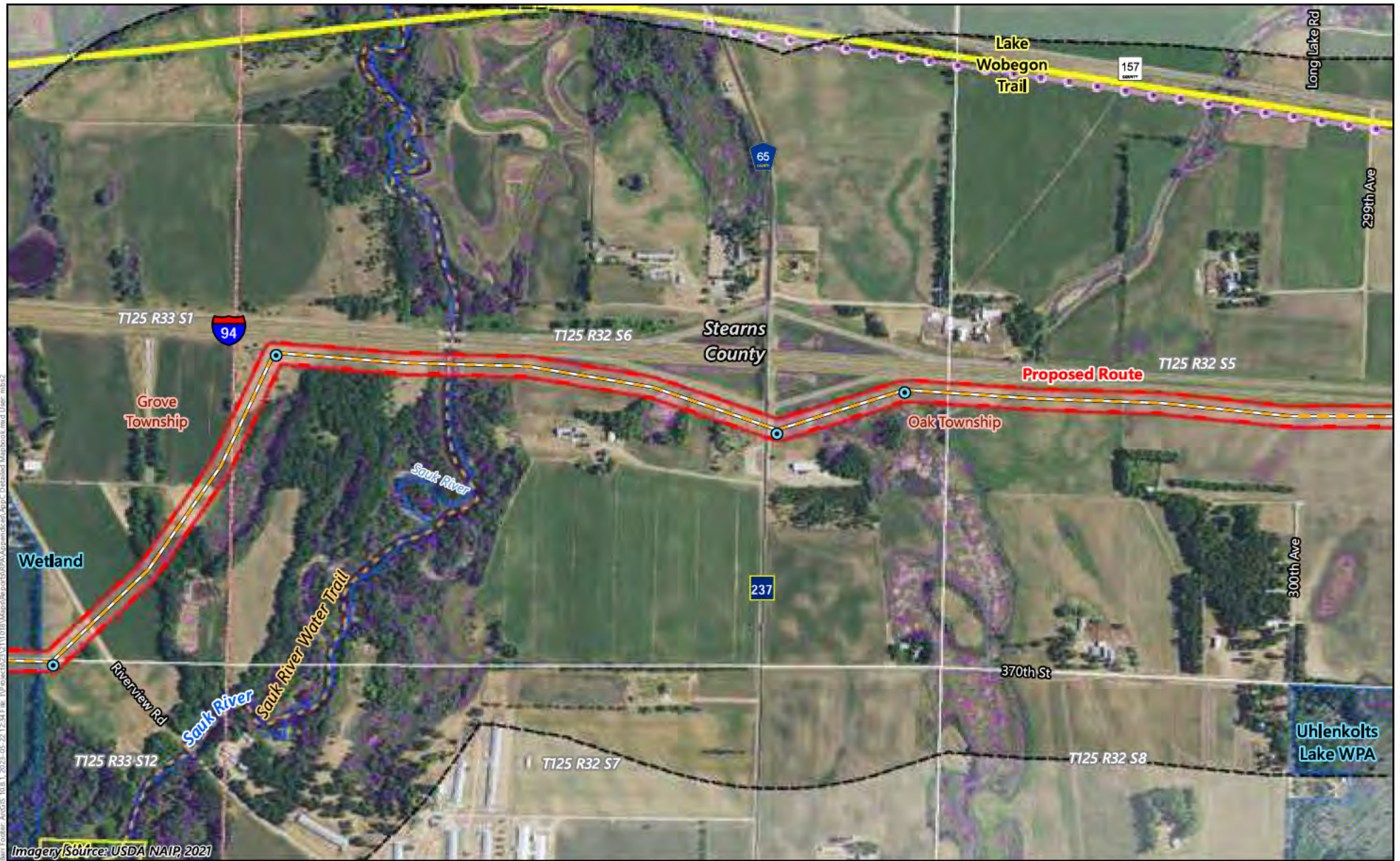

- New Foundation and Pole
- Anticipated Alignment (Existing)
- 150-Foot Right-of-Way
- Proposed Route
- Grassland Bird Conservation Area
- Existing High-Voltage Transmission Line
- Project Study Area
- Civil Township
- County/Municipal Park
- Conservation Easement
- Reinvest in Minnesota
- National Wetland Inventory
- State Water Trail
- Public Water Watercourse
- Waterfowl Production Area

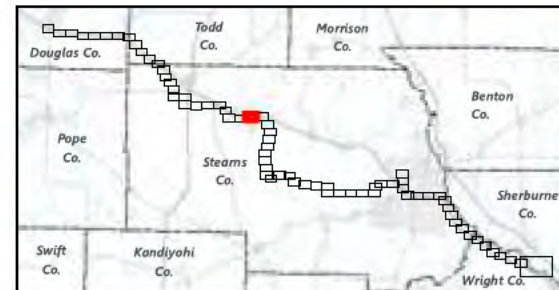

ALEXANDRIA TO BIG OAKS
MISO LRTP-2
Route Permit Application

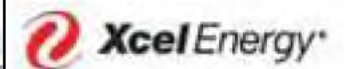
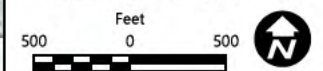



- New Foundation and Pole
- Anticipated Alignment (Existing)
- Anticipated Alignment (New Build)
- 150-Foot Right-of-Way
- Preliminary Substation Footprint Expansion
- Proposed Route
- Grassland Bird Conservation Area
- Existing High-Voltage Transmission Line
- Approx. Natural Gas Pipeline
- Project Study Area
- Municipal Boundary
- Civil Township
- County/Municipal Park
- National Wetland Inventory
- Public Water Basin/Wetland
- Waterfowl Production Area

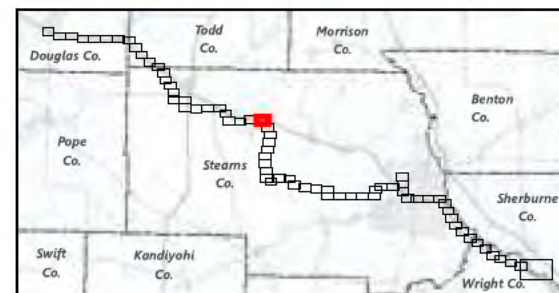

ALEXANDRIA TO BIG OAKS
MISO LRTP-2
Route Permit Application

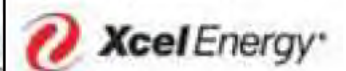
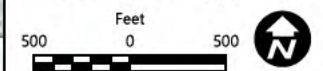



- New Foundation and Pole
- Anticipated Alignment (Existing)
- Anticipated Alignment (New Build)
- 150-Foot Right-of-Way
- Preliminary Substation Footprint Expansion
- Proposed Route
- Existing High-Voltage Transmission Line
- Approx. Natural Gas Pipeline
- Project Study Area
- Municipal Boundary
- Civil Township
- National Wetland Inventory
- Public Water Basin/Wetland
- Public Water Watercourse

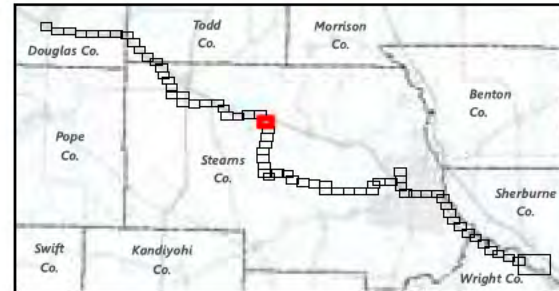

ALEXANDRIA TO BIG OAKS
MISO LRTP-2
Route Permit Application

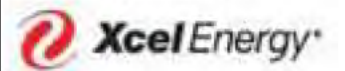
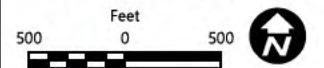



Imagery Source: USDA NAIP, 2021

- | | | | | | |
|--|----------------------------------|--|---|--|---------------------------------------|
| | New Foundation and Pole | | Existing High-Voltage Transmission Line | | National Wetland Inventory |
| | Anticipated Alignment (Existing) | | Approx. Natural Gas Pipeline | | Public Water Basin/Wetland |
| | 150-Foot Right-of-Way | | Project Study Area | | Public Water Watercourse |
| | Proposed Route | | Civil Township | | Residence 300-500 Feet from Alignment |

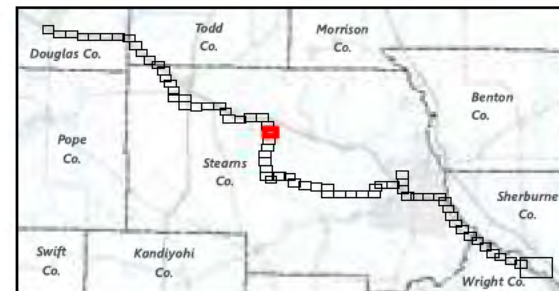

ALEXANDRIA TO BIG OAKS
MISO LRTP-2
Route Permit Application

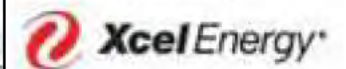
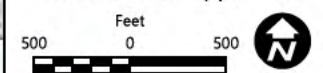

\\fs1\erdc\arcgis\10.8.1\2023-05-22\12-34\1\Project\231211018\MapServer\p07\AVApprent\Bent\Aggr\Detailed\Mapbook.mxd User: mls2

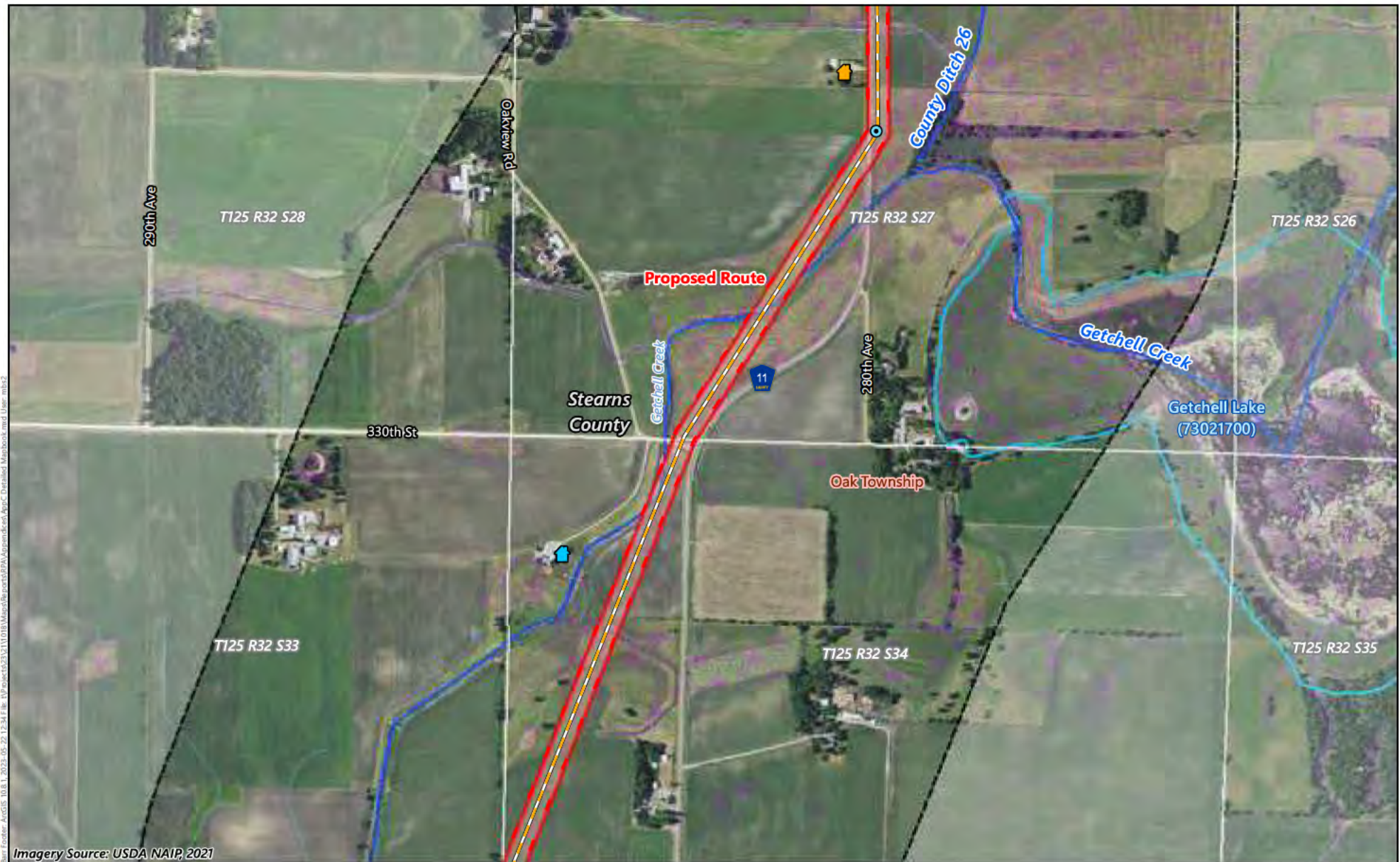

Imagery Source: USDA NAIP, 2021

- | | | |
|----------------------------------|---|---------------------------------------|
| New Foundation and Pole | Existing High-Voltage Transmission Line | National Wetland Inventory |
| Anticipated Alignment (Existing) | Project Study Area | Public Water Basin/Wetland |
| 150-Foot Right-of-Way | Civil Township | Public Water Watercourse |
| Proposed Route | | Residence 75-300 Feet from Alignment |
| | | Residence 300-500 Feet from Alignment |

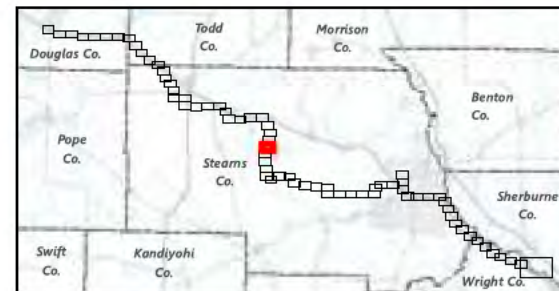

ALEXANDRIA TO BIG OAKS
MISO LRTP-2
Route Permit Application

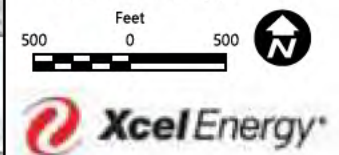



- New Foundation and Pole
- Anticipated Alignment (Existing)
- 150-Foot Right-of-Way
- Proposed Route
- Grassland Bird Conservation Area
- Existing High-Voltage Transmission Line
- Project Study Area
- Civil Township
- National Wetland Inventory
- Public Water Watercourse

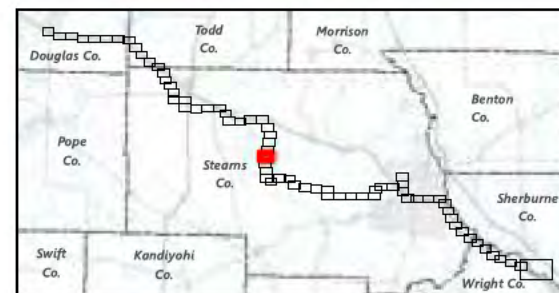

ALEXANDRIA TO BIG OAKS
MISO LRTP-2
Route Permit Application

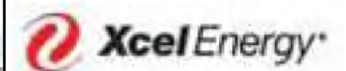
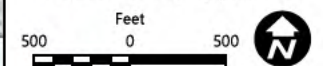



- New Foundation and Pole
- Anticipated Alignment (Existing)
- 150-Foot Right-of-Way
- Proposed Route
- Grassland Bird Conservation Area
- Existing High-Voltage Transmission Line
- Project Study Area
- Civil Township
- National Wetland Inventory
- Public Water Basin/Wetland
- Public Water Watercourse

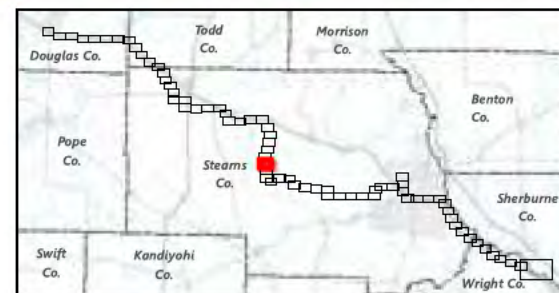

ALEXANDRIA TO BIG OAKS
MISO LRTP-2
Route Permit Application

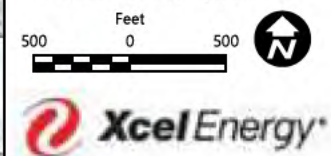

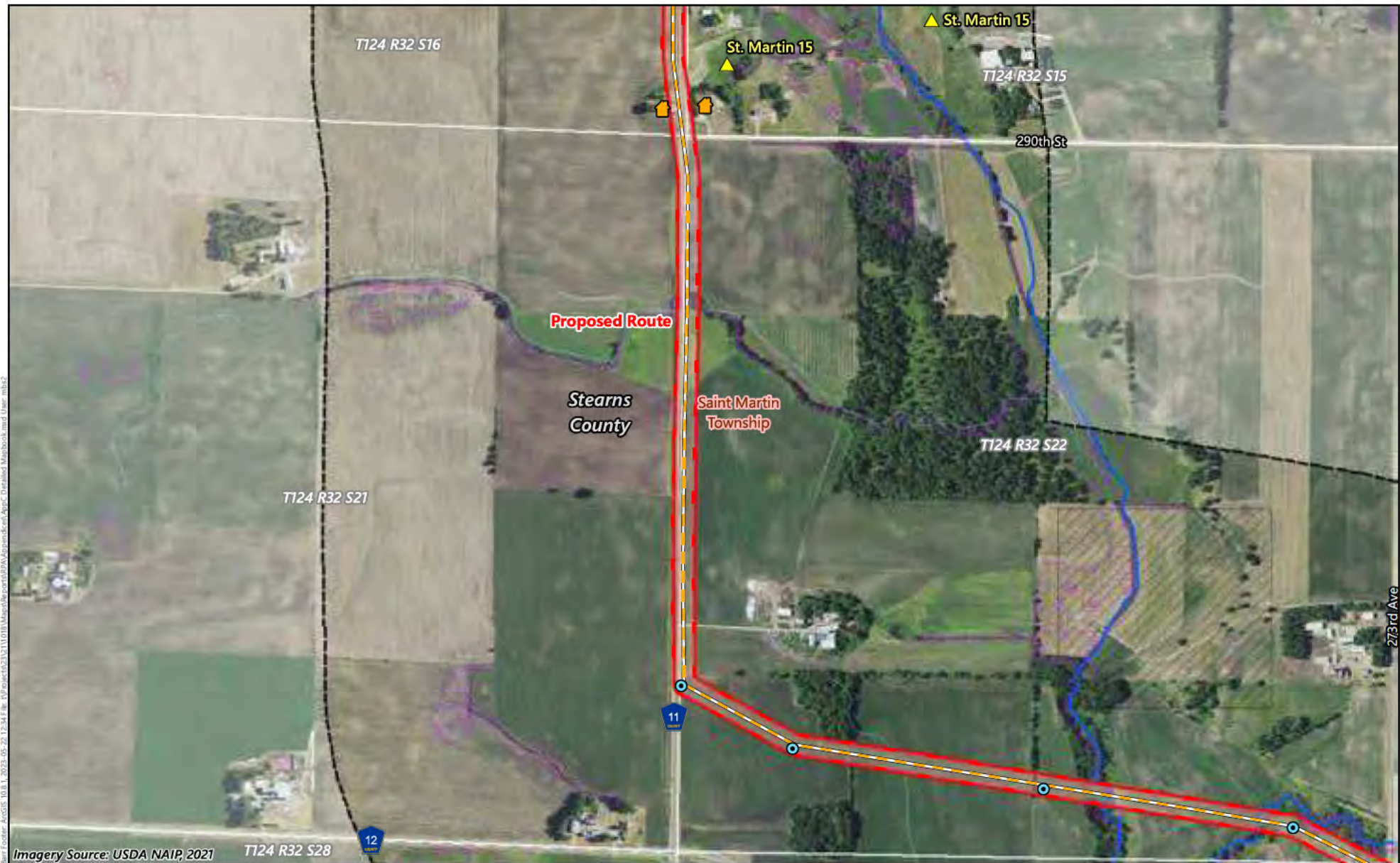

- New Foundation and Pole
- Anticipated Alignment (Existing)
- 150-Foot Right-of-Way
- Proposed Route
- Grassland Bird Conservation Area
- Existing High-Voltage Transmission Line
- Project Study Area
- Civil Township
- National Wetland Inventory
- Public Water Watercourse
- Residence 75-300 Feet from Alignment
- Calcareous Fen Location

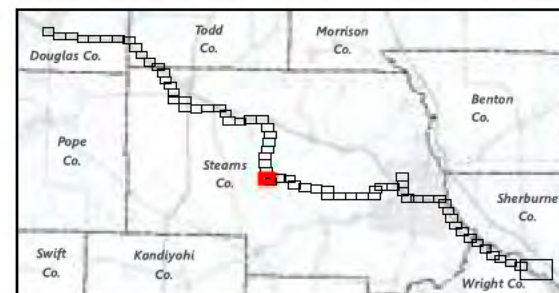

ALEXANDRIA TO BIG OAKS
MISO LRTP-2
Route Permit Application

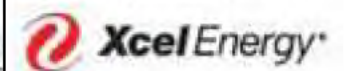
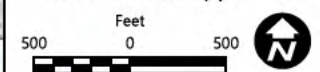

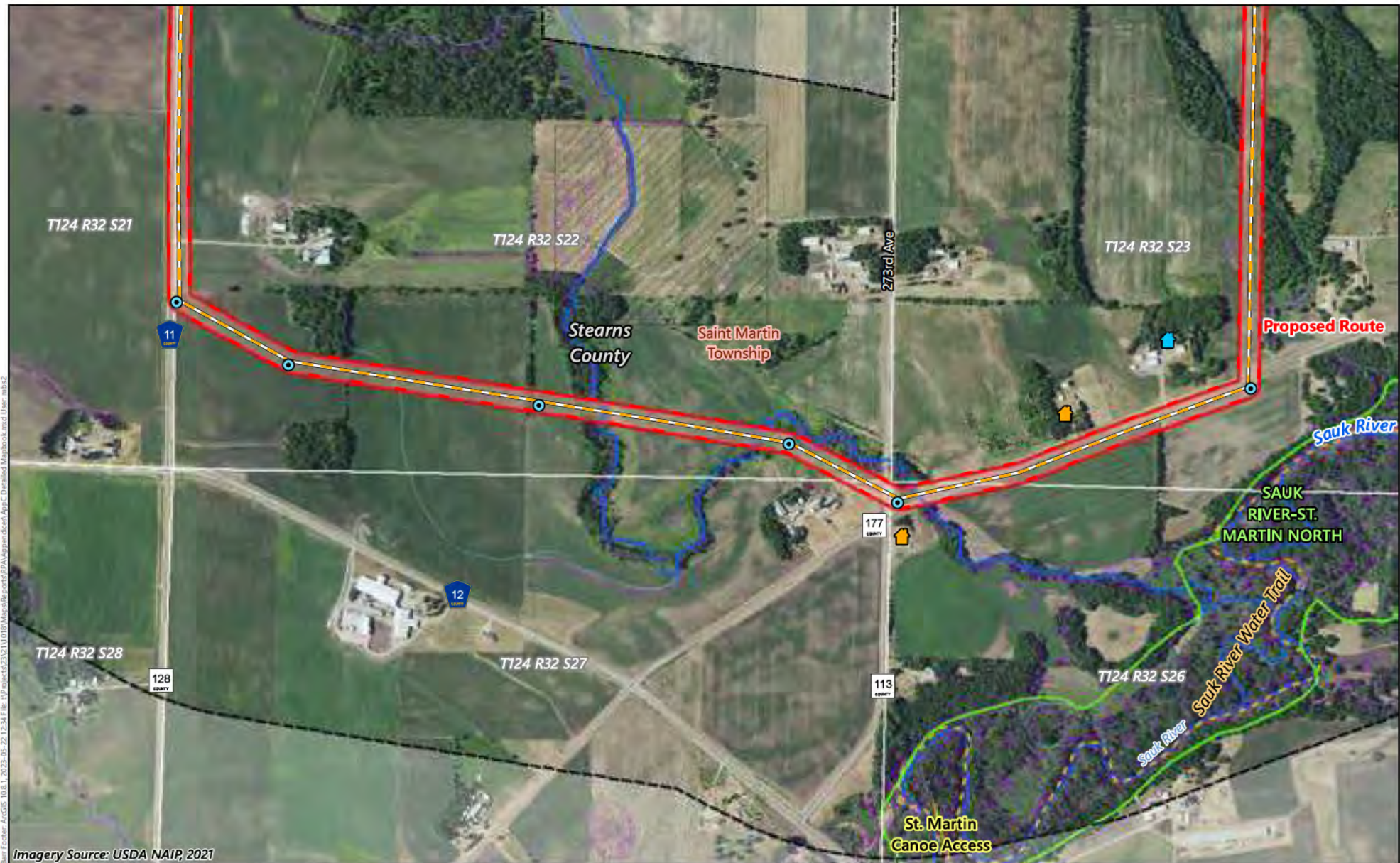

- New Foundation and Pole
- Anticipated Alignment (Existing)
- 150-Foot Right-of-Way
- Proposed Route
- Grassland Bird Conservation Area
- Existing High-Voltage Transmission Line
- Project Study Area
- Civil Township
- County/Municipal Park
- National Wetland Inventory
- State Water Trail
- Public Water Watercourse
- Site of Biodiversity Significance
- Residence 75-300 Feet from Alignment
- Residence 300-500 Feet from Alignment

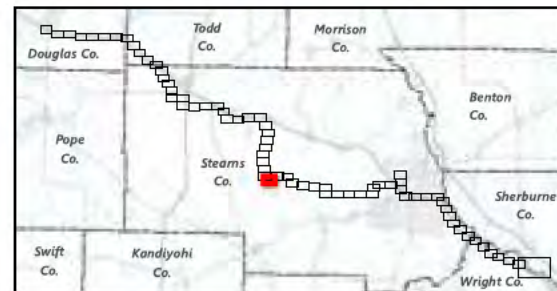

ALEXANDRIA TO BIG OAKS
MISO LRTP-2
Route Permit Application

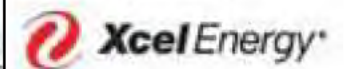
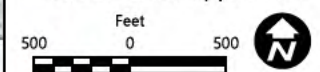



- | | | |
|----------------------------------|---|---------------------------------------|
| New Foundation and Pole | Existing High-Voltage Transmission Line | National Wetland Inventory |
| Anticipated Alignment (Existing) | Project Study Area | State Water Trail |
| 150-Foot Right-of-Way | Civil Township | Public Water Watercourse |
| Proposed Route | | Site of Biodiversity Significance |
| | | Residence 75-300 Feet from Alignment |
| | | Residence 300-500 Feet from Alignment |

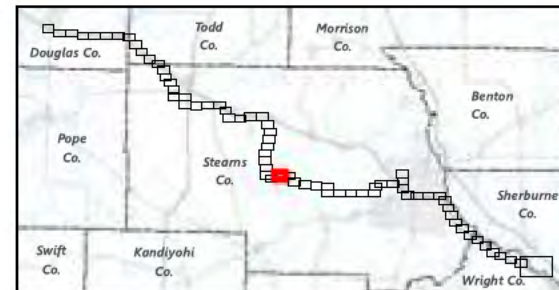

ALEXANDRIA TO BIG OAKS
MISO LRTP-2
Route Permit Application

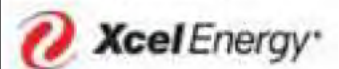
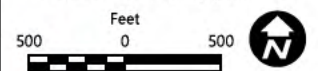



- New Foundation and Pole
- Anticipated Alignment (Existing)
- 150-Foot Right-of-Way
- Proposed Route
- Existing High-Voltage Transmission Line
- Project Study Area
- Civil Township
- National Wetland Inventory
- State Water Trail
- Public Water Watercourse

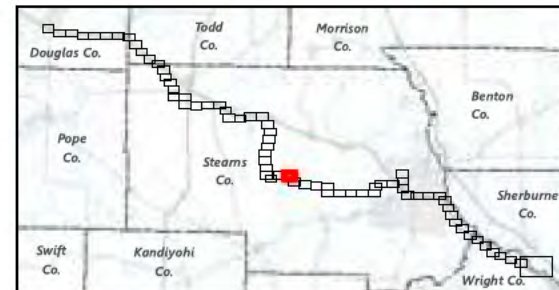

ALEXANDRIA TO BIG OAKS
MISO LRTP-2
Route Permit Application

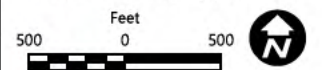





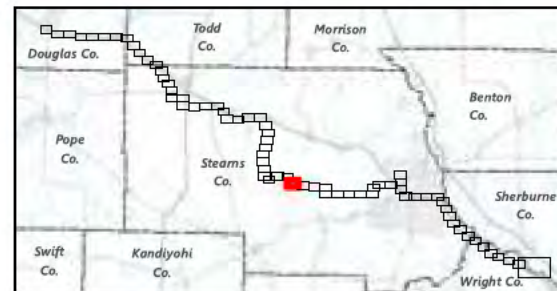



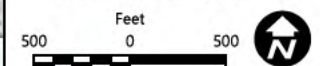

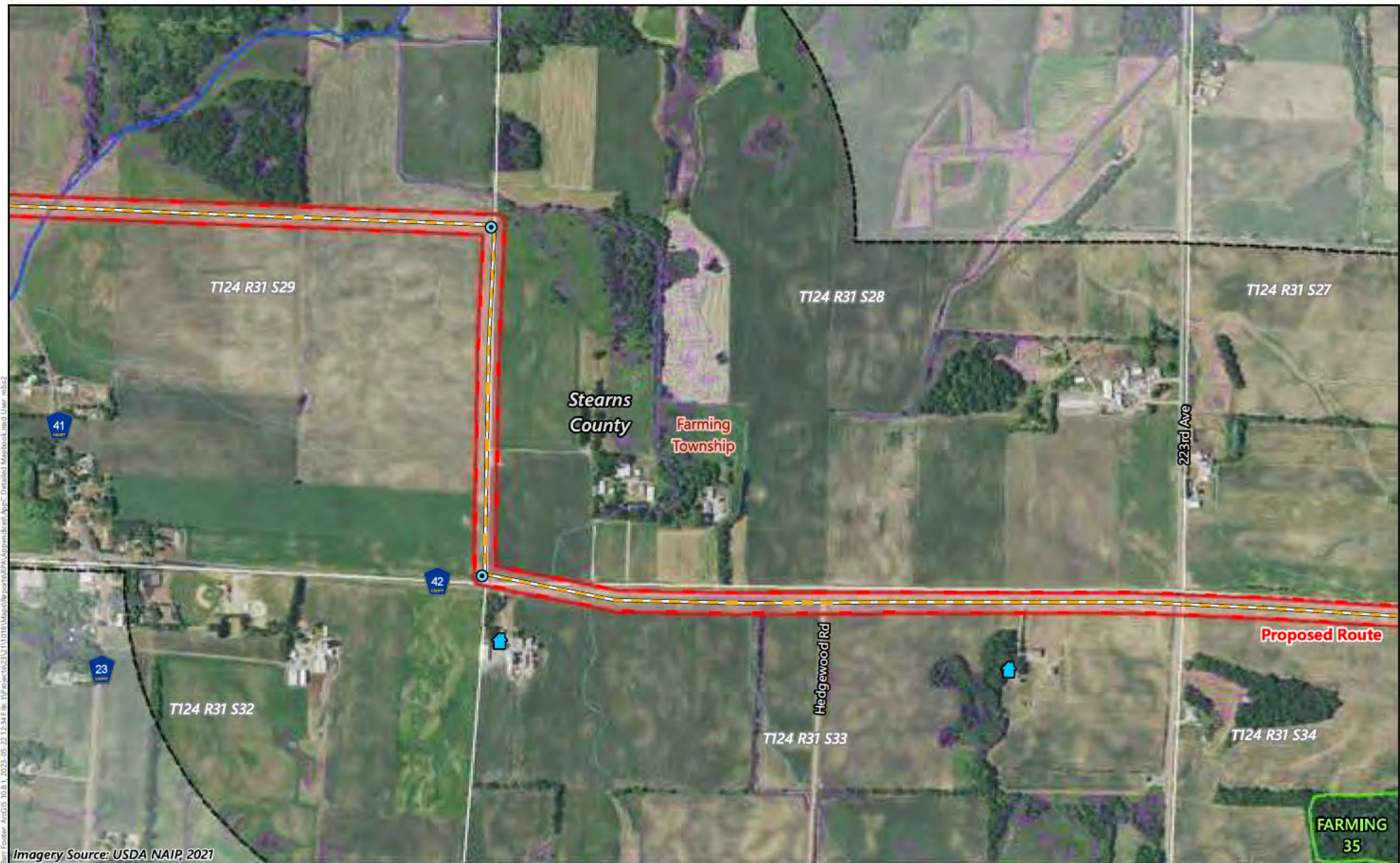



- New Foundation and Pole
- Anticipated Alignment (Existing)
- 150-Foot Right-of-Way
- Proposed Route
- Existing High-Voltage Transmission Line
- Project Study Area
- Civil Township
- National Wetland Inventory
- State Water Trail
- Public Water Watercourse
- Residence 75-300 Feet from Alignment
- Residence 300-500 Feet from Alignment



ALEXANDRIA TO BIG OAKS
MISO LRTP-2
Route Permit Application





-  New Foundation and Pole
-  Anticipated Alignment (Existing)
-  150-Foot Right-of-Way
-  Proposed Route
-  Existing High-Voltage Transmission Line
-  Project Study Area
-  Civil Township
-  National Wetland Inventory
-  Public Water Watercourse
-  Site of Biodiversity Significance
-  Residence 300-500 Feet from Alignment

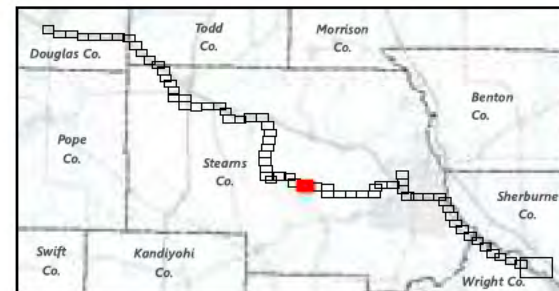

ALEXANDRIA TO BIG OAKS
MISO LRTP-2
Route Permit Application

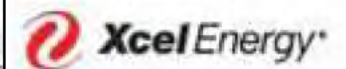
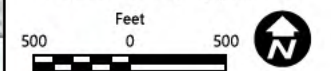

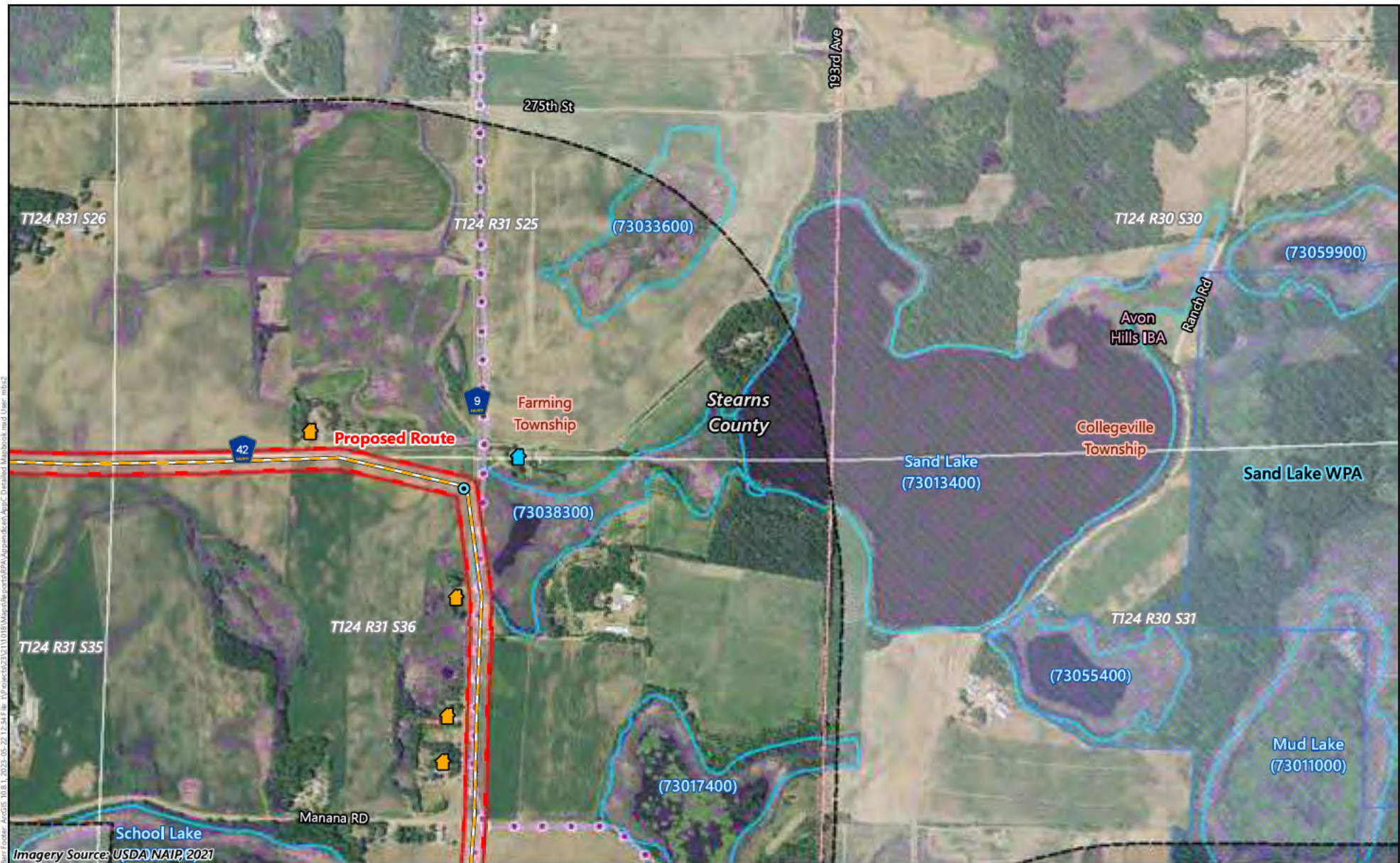

- New Foundation and Pole
- Anticipated Alignment (Existing)
- 150-Foot Right-of-Way
- Proposed Route
- Grassland Bird Conservation Area
- Important Bird Area
- Existing High-Voltage Transmission Line
- Project Study Area
- Civil Township
- National Wetland Inventory
- Public Water Basin/Wetland
- Waterfowl Production Area
- Residence 75-300 Feet from Alignment
- Residence 300-500 Feet from Alignment

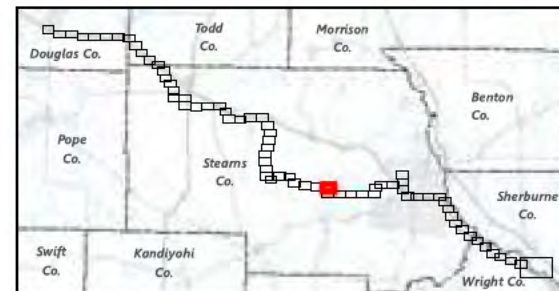

ALEXANDRIA TO BIG OAKS
MISO LRTP-2
Route Permit Application

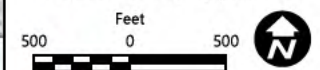



- New Foundation and Pole
- Anticipated Alignment (Existing)
- 150-Foot Right-of-Way
- Proposed Route
- Important Bird Area
- Existing High-Voltage Transmission Line
- Project Study Area
- Civil Township
- Native Plant Community
- National Wetland Inventory
- Public Water Basin/Wetland
- Public Water Watercourse
- Site of Biodiversity Significance
- Waterfowl Production Area
- Residence 75-300 Feet from Alignment
- Residence 300-500 Feet from Alignment

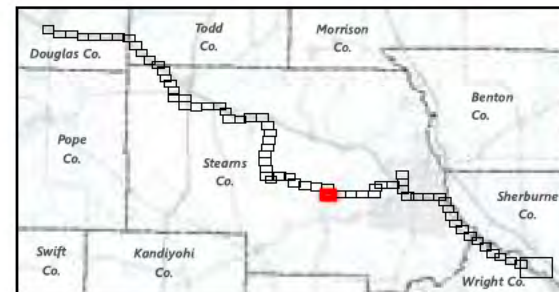

ALEXANDRIA TO BIG OAKS
MISO LRTP-2
Route Permit Application

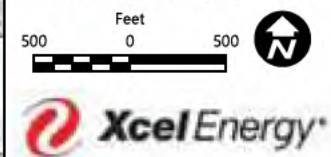

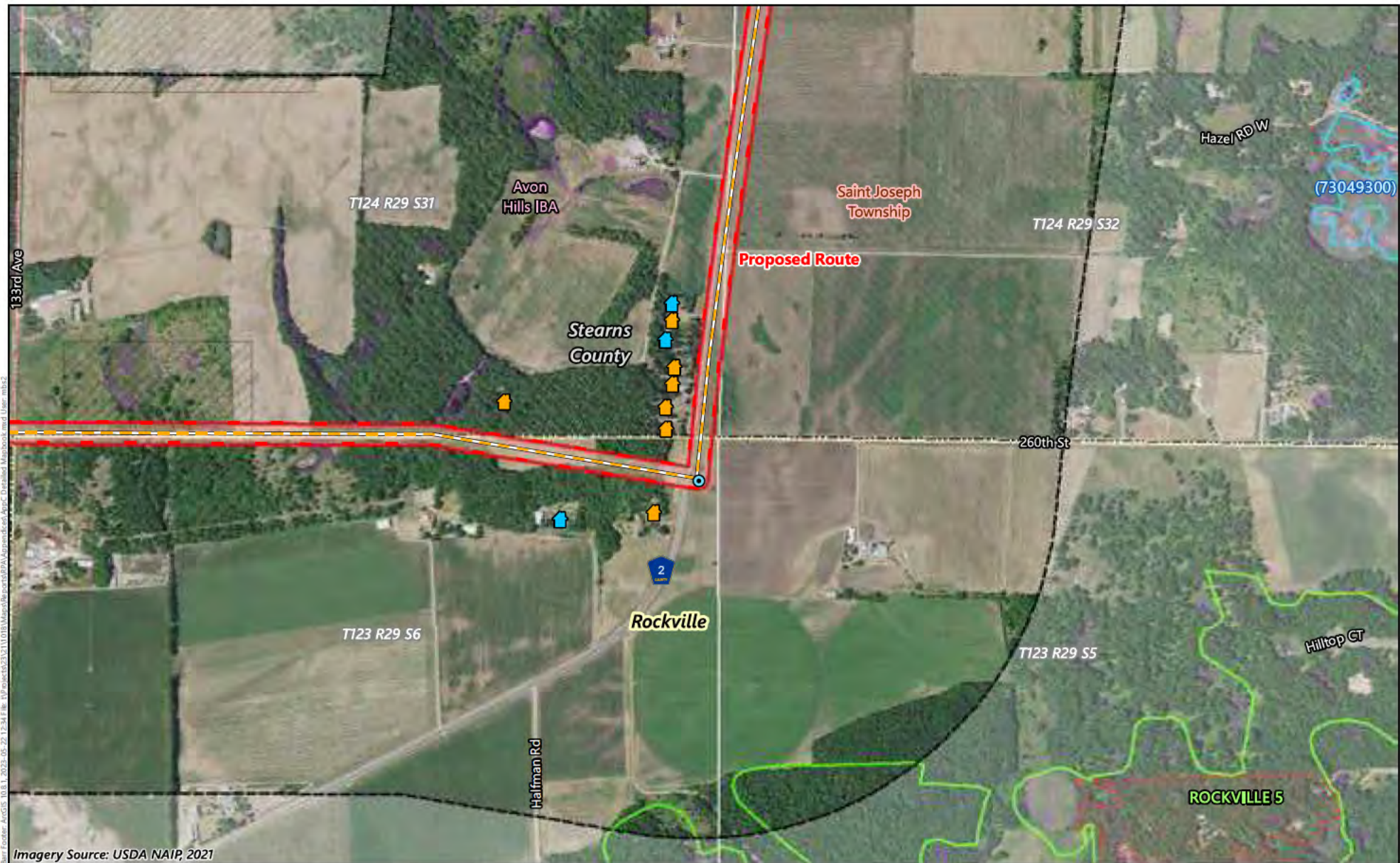

Imagery Source: USDA NAIP, 2021

- | | | |
|----------------------------------|---|---------------------------------------|
| New Foundation and Pole | Existing High-Voltage Transmission Line | National Wetland Inventory |
| Anticipated Alignment (Existing) | Project Study Area | Public Water Basin/Wetland |
| 150-Foot Right-of-Way | Municipal Boundary | Site of Biodiversity Significance |
| Proposed Route | Civil Township | Residence 75-300 Feet from Alignment |
| Grassland Bird Conservation Area | Native Plant Community | Residence 300-500 Feet from Alignment |
| Important Bird Area | | |

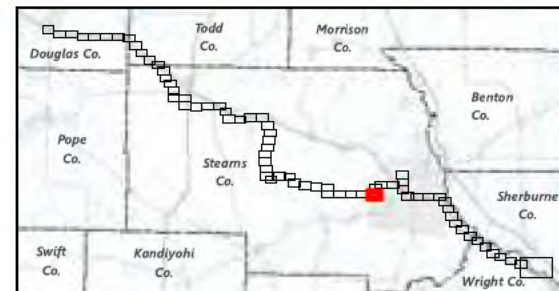

ALEXANDRIA TO BIG OAKS
MISO LRTP-2
Route Permit Application

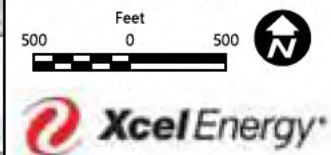





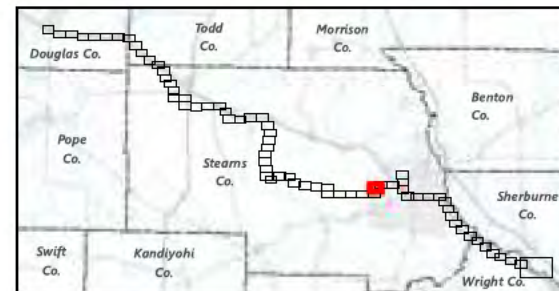



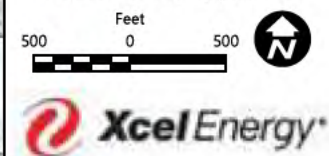

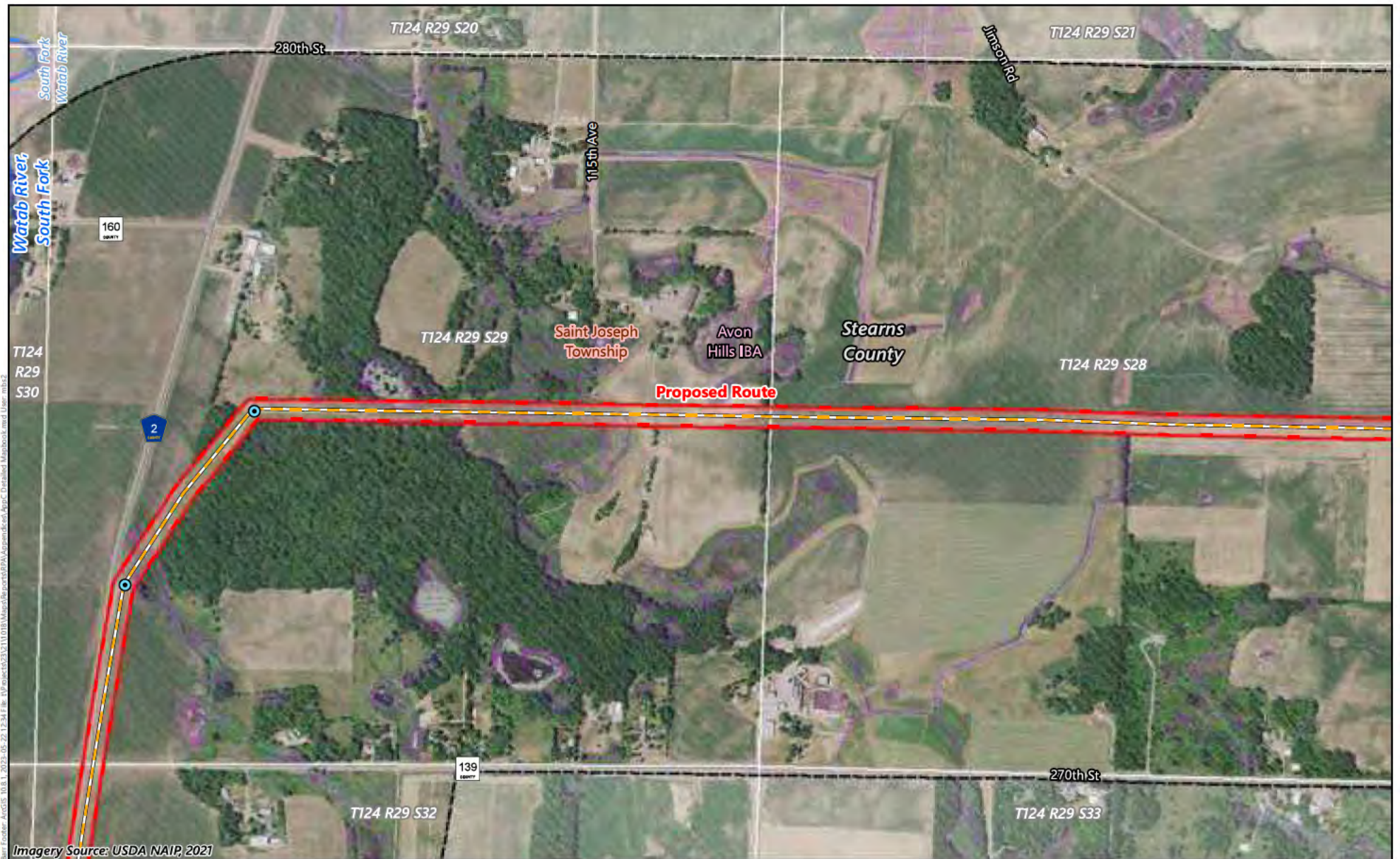



- New Foundation and Pole
- Anticipated Alignment (Existing)
- 150-Foot Right-of-Way
- Proposed Route
- Grassland Bird Conservation Area
- Important Bird Area
- Existing High-Voltage Transmission Line
- Project Study Area
- Civil Township
- National Wetland Inventory
- Public Water Basin/Wetland
- Public Water Watercourse



ALEXANDRIA TO BIG OAKS
MISO LRTP-2
Route Permit Application





-  New Foundation and Pole
-  Anticipated Alignment (Existing)
-  150-Foot Right-of-Way
-  Proposed Route
-  Grassland Bird Conservation Area
-  Important Bird Area
-  Existing High-Voltage Transmission Line
-  Project Study Area
-  Civil Township
-  National Wetland Inventory
-  Public Water Watercourse

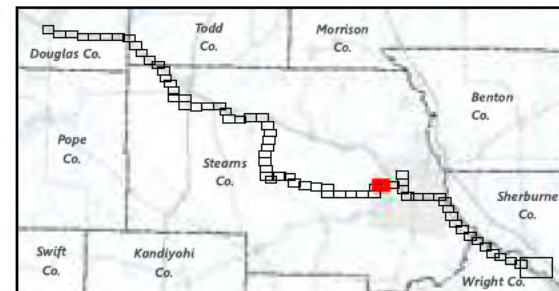

ALEXANDRIA TO BIG OAKS
MISO LRTP-2
Route Permit Application

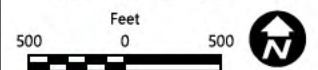



- New Foundation and Pole
- Anticipated Alignment (Existing)
- 150-Foot Right-of-Way
- Proposed Route
- Grassland Bird Conservation Area
- Important Bird Area
- Existing High-Voltage Transmission Line
- Railroad
- Project Study Area
- Municipal Boundary
- Civil Township
- Wetland Banking Easement
- Native Plant Community
- National Wetland Inventory
- Public Water Basin/Wetland
- Public Water Watercourse
- Site of Biodiversity Significance
- Residence 300-500 Feet from Alignment

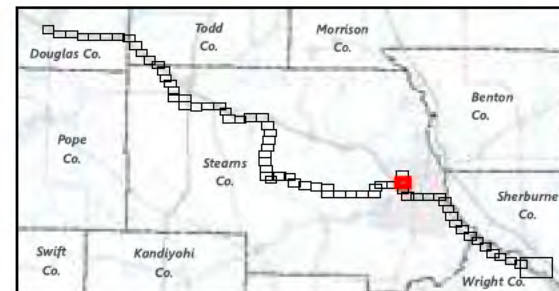

ALEXANDRIA TO BIG OAKS
MISO LRTP-2
Route Permit Application

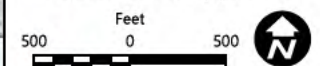

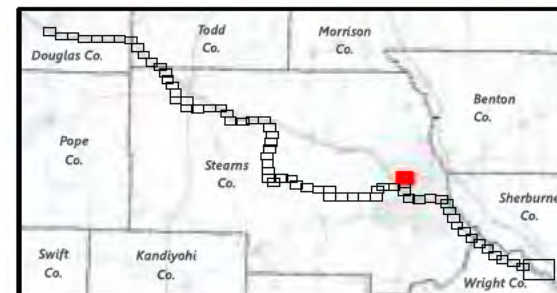

ALEXANDRIA TO BIG OAKS
MISO LRTP-2
Route Permit Application

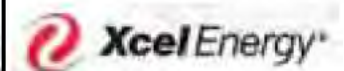
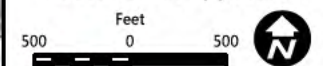

Map 7: Transportation

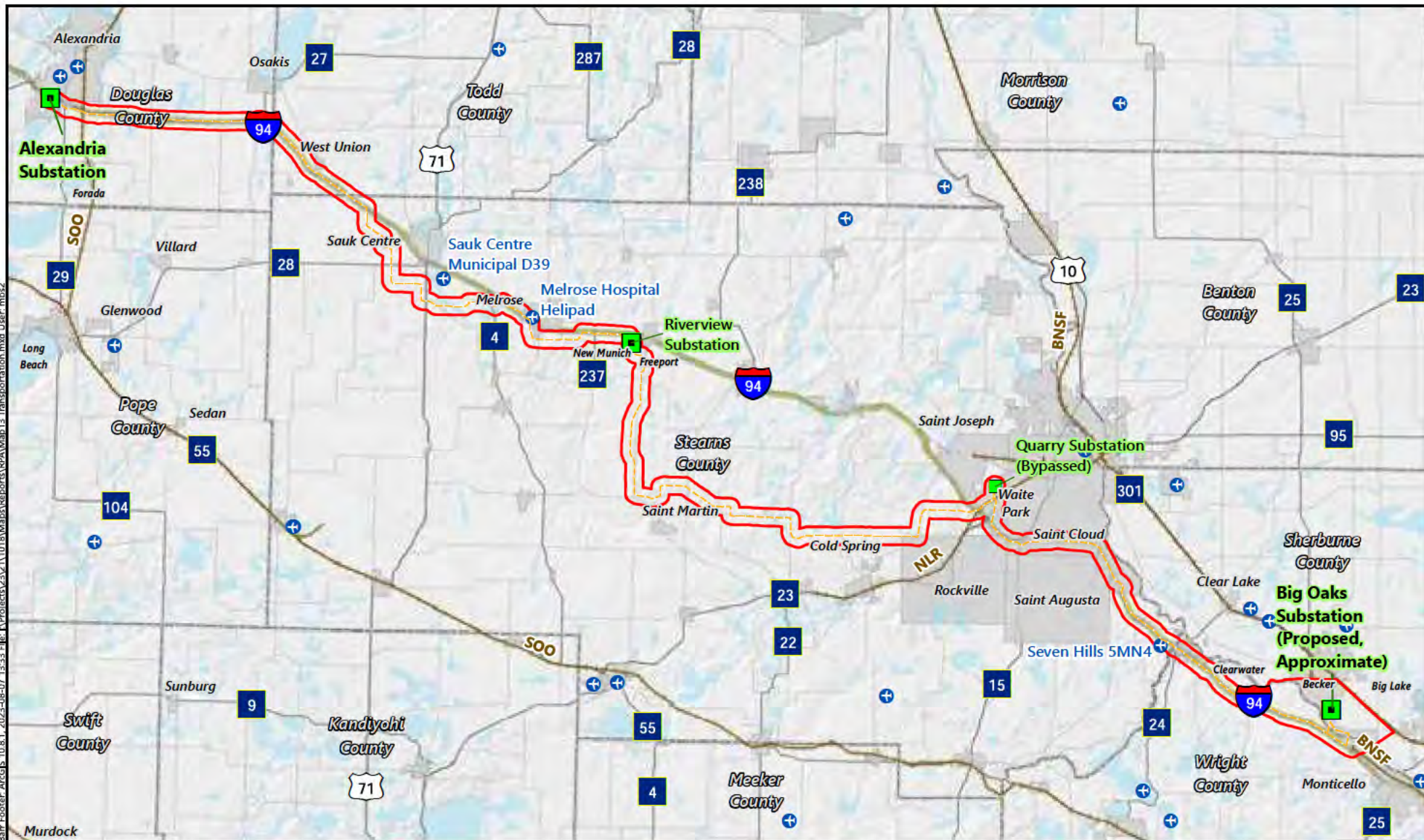

- Project Study Area
- Anticipated Alignment
- Project Substation
- Bypassed Substation
- Municipal Boundary
- County Boundary
- Airport/Heliport (MNDOT, FAA)
- Railroad
- Interstate Highway
- US Highway
- State Highway
- County State-Aid Highway



Miles

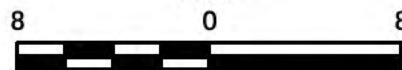

Data Sources: Minnesota Dept. of Transportation,
Federal Aviation Administration

TRANSPORTATION
ALEXANDRIA TO BIG OAKS
MISO LRTP-2 Route Permit Application

Map 8: Pipelines and Public Services

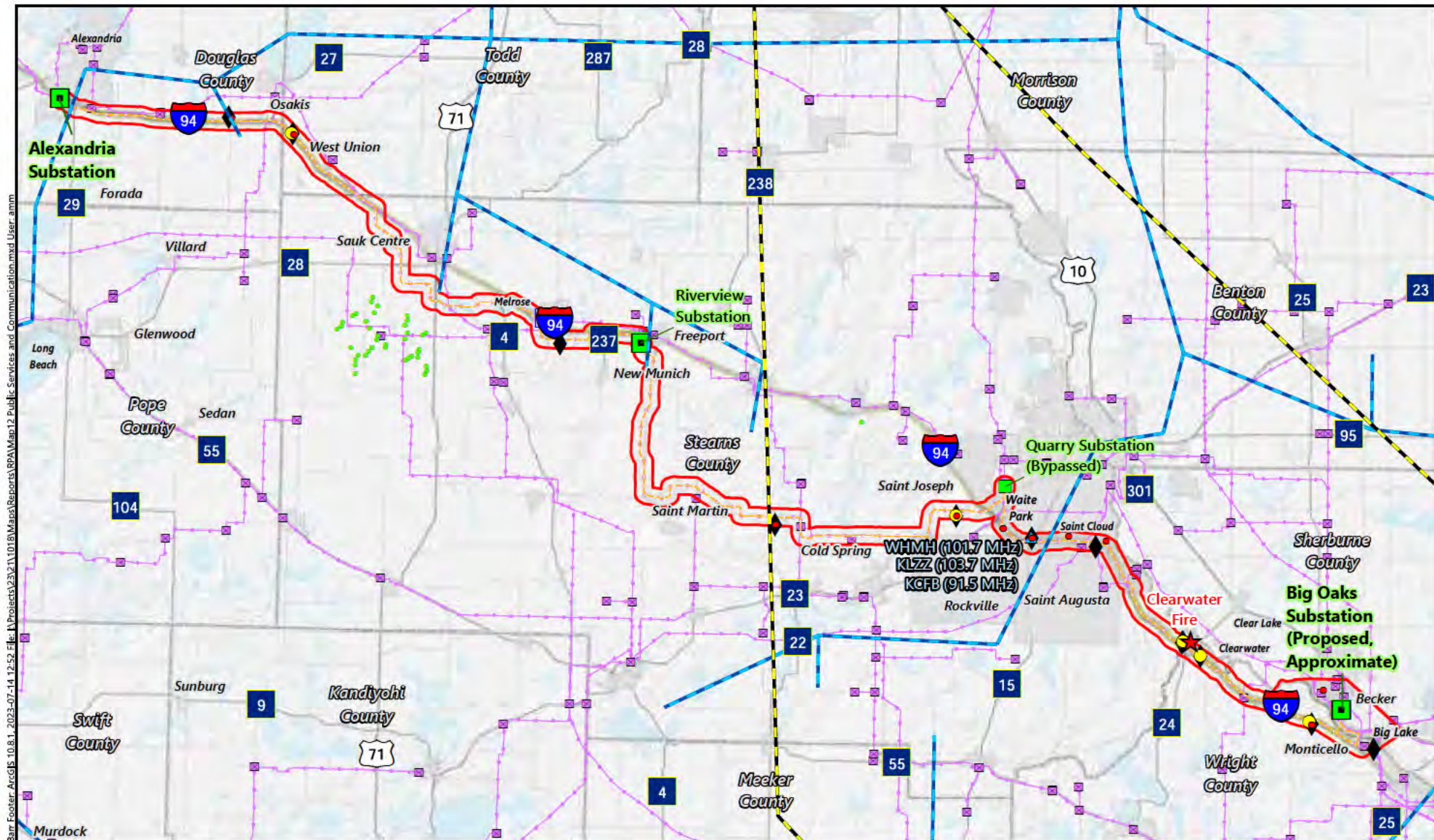

- | | | |
|---|------------------------------|--------------------------|
| Project Study Area | Wind Turbine | Fire Station |
| Anticipated Alignment | Microwave Service Site | Hospital |
| Project Substation | FM Radio Transmitter | Municipal Boundary |
| Bypassed Substation | Cellular Tower | County Boundary |
| Existing Substation | Antenna Structure | Interstate Highway |
| Existing High-Voltage Transmission Line | Approx. Underground Pipeline | US Highway |
| | Crude Oil | State Highway |
| | Natural Gas | County State-Aid Highway |



Miles



Data Sources:
Minnesota Dept. of Transportation,
Minnesota Geospatial Information Office,
Federal Aviation Administration (FAA), Federal
Communications Commission (FCC)

**PUBLIC SERVICES
AND COMMUNICATION**
ALEXANDRIA TO BIG OAKS
MISO LRTP-2 Route Permit Application

Map 9: NLCD Land Cover

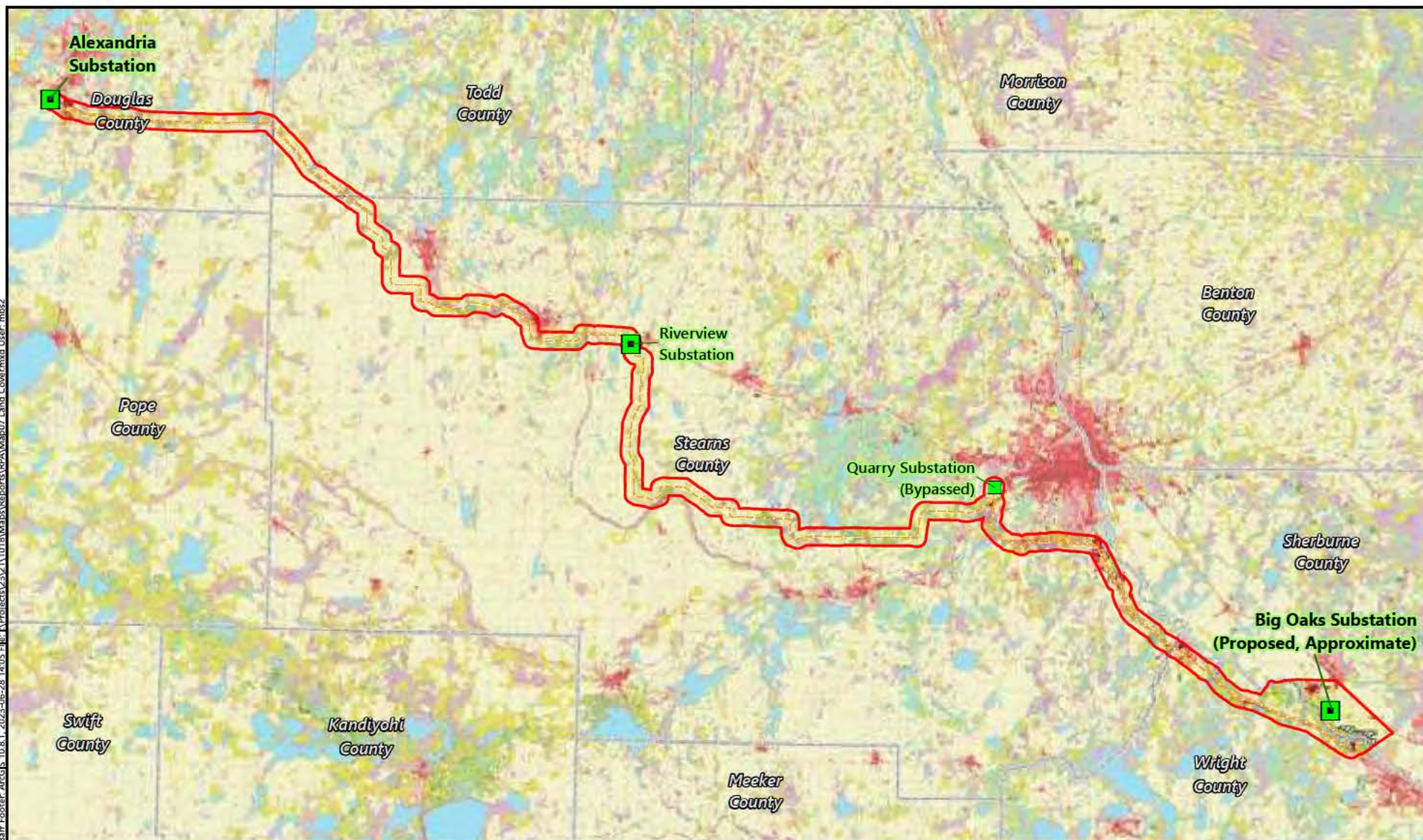

Land Cover (NLCD, 2019)

- | | |
|---------------------------|------------------------------|
| Open Water | Evergreen Forest |
| Developed, Open Space | Mixed Forest |
| Developed, Low Intensity | Shrub/Scrub |
| Developed, Med. Intensity | Grassland/Herbaceous |
| Developed, High Intensity | Pasture/Hay |
| Barren Land | Cultivated Crops |
| Deciduous Forest | Woody Wetlands |
| | Emergent Herbaceous Wetlands |

- | |
|--|
| Project Study Area |
| Anticipated Alignment |
| Project Substation |
| Bypassed Substation |
| University of Minnesota Sand Plain Research Farm |
| County Boundary |



Miles



Data Source:
Multi-Resolution Land Characteristics
(MRLC) Consortium, University of Minnesota

LAND COVER
ALEXANDRIA TO BIG OAKS
MISO LRTP-2 Route Permit Application

Map 10:
Zoning and Structure Locations at River
Crossing

Bar Footer: ArcGIS 10.8.1, 2024-05-06 17:08 File: I:\Projects\230211018\Map\Reports\EA\Map\MapXX Big Oak Substation and Mississippi River Crossing\Becker Zoning and User.mxd User: mbs2

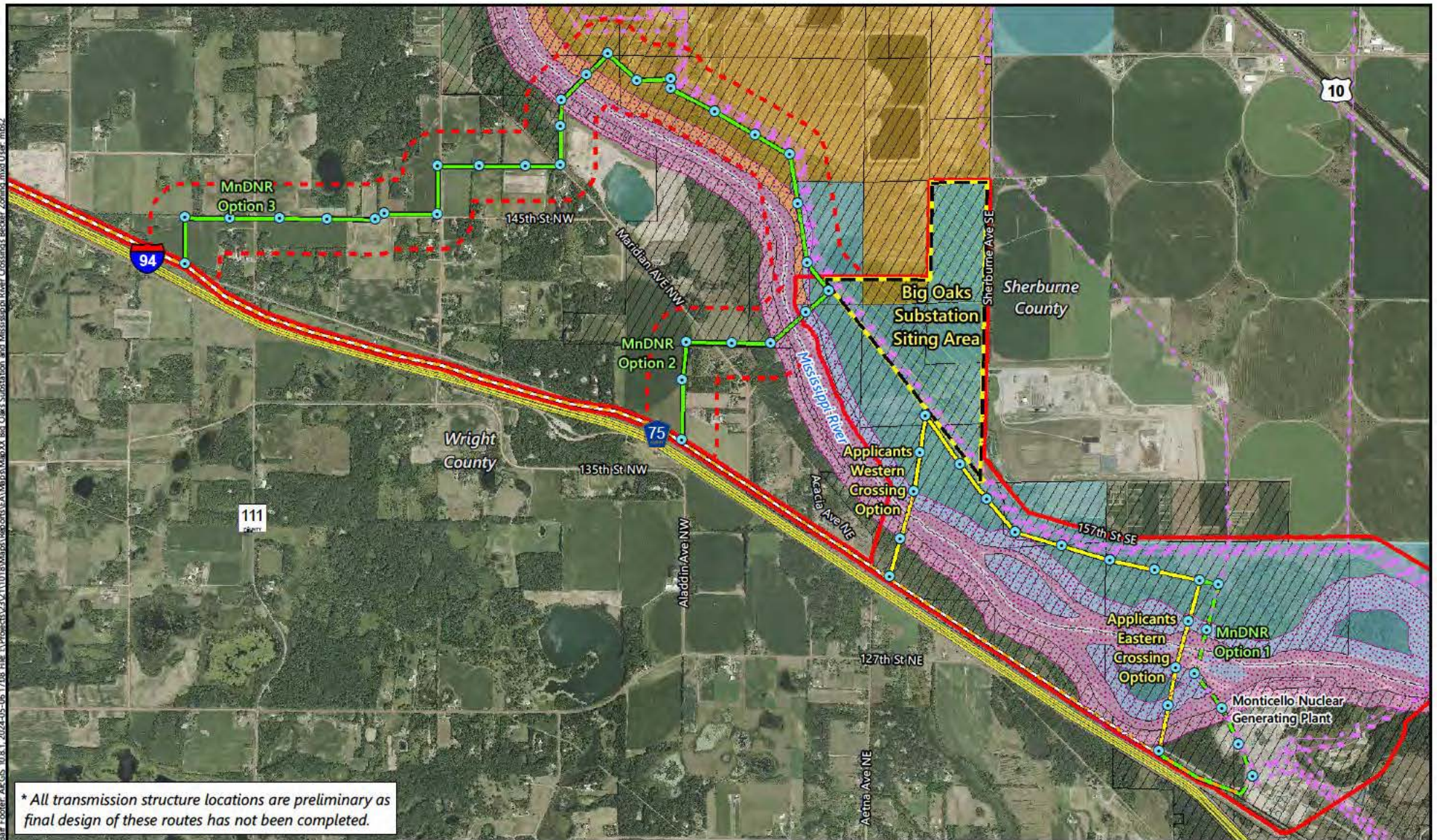

- | | | |
|--|--------------------------------|---|
| Anticipated Alignment (Existing) | Proposed New Pole Location* | Existing High-Voltage Transmission Line |
| Proposed Mississippi Crossing Option (New Build) | Proposed Route | |
| MnDNR Mississippi Crossing Option (Rebuild/Expand) | MnDNR Option Route | |
| MnDNR Mississippi Crossing Option (Existing) | Shoreland District | |
| MnDNR Mississippi Crossing Option (New Build) | Utility-Owned Parcel | |
| | City of Becker Zoning District | |
| | Agriculture | |
| | Industrial 2 | |

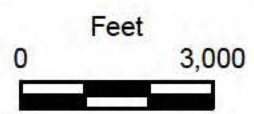

**CITY OF BECKER ZONING DISTRICTS
AT BIG OAKS SUBSTATION AND
MISSISSIPPI RIVER CROSSINGS**
ALEXANDRIA TO BIG OAKS
MISO LRTP-2 Environmental Assessment

Map 11: Residences Along Alignment

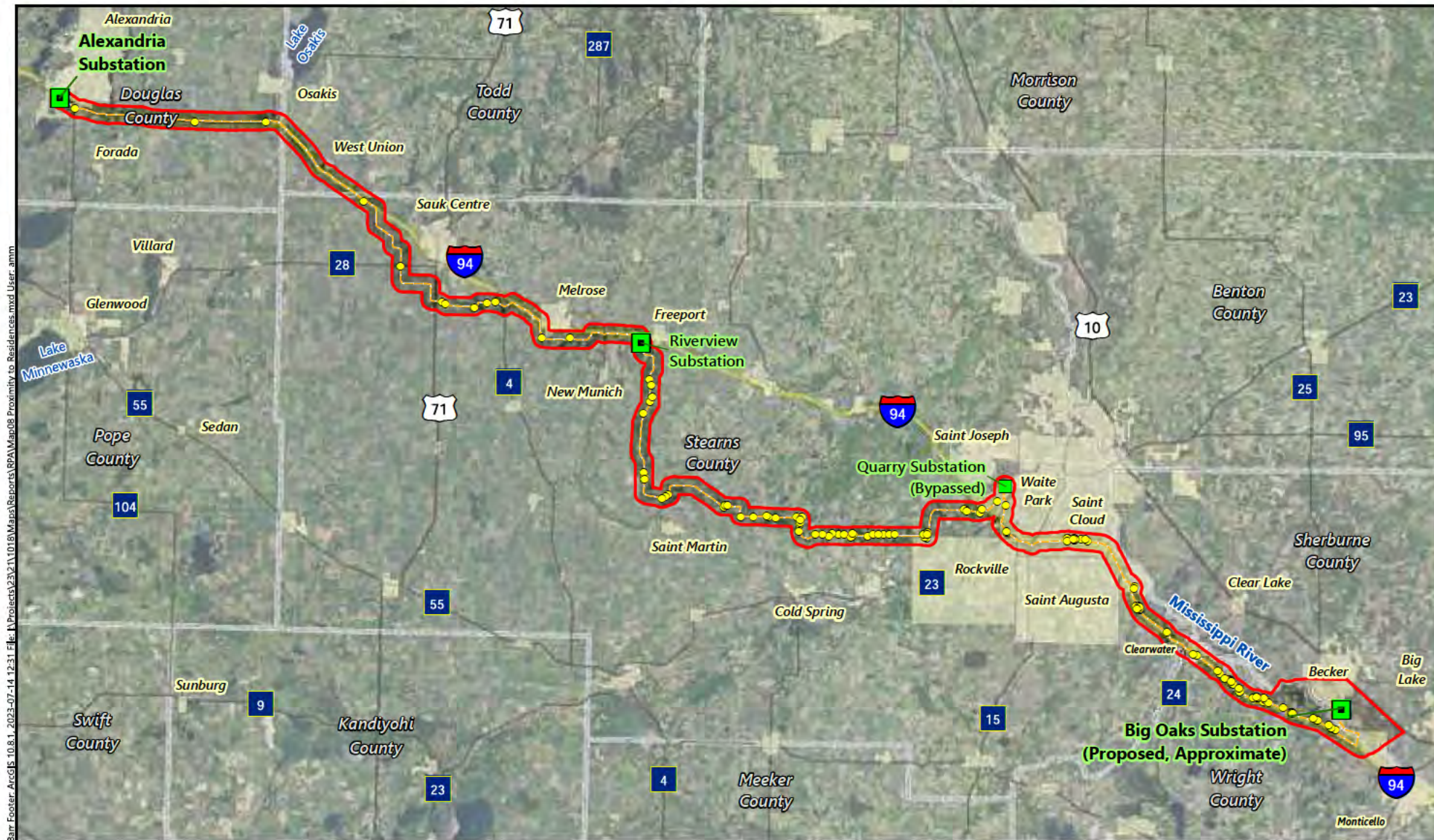

Bar Footer: ArcGIS 10.8.1, 2023-07-14 12:31 File: I:\Projects\23\211018\Map\Reports\BPA\Map08 Proximity to Residences.mxd User: ann

- Residence within 500 Feet of Application Alignment
- Project Study Area
- Anticipated Alignment
- Project Substation
- Bypassed Substation
- Interstate Highway
- US Highway
- State Highway
- County State-Aid Highway
- Municipal Boundary
- County Boundary
- State Boundary



Miles

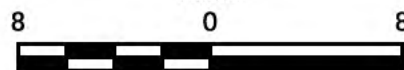

PROXIMITY TO RESIDENCES
ALEXANDRIA TO BIG OAKS
MISO LRTP-2 Route Permit Application

Map 12: Nearest Residence



- | | | | | | |
|--|----------------------------------|--|---|--|---------------------------------------|
| | Anticipated Alignment (Existing) | | Existing High-Voltage Transmission Line | | National Wetland Inventory |
| | 150-Foot Right-of-Way | | Project Study Area | | State Water Trail |
| | Proposed Route | | Municipal Boundary | | Public Water Watercourse |
| | Grassland Bird Conservation Area | | Civil Township | | Site of Biodiversity Significance |
| | Native Plant Community | | Residence 0-75 Feet from Alignment | | Residence 300-500 Feet from Alignment |

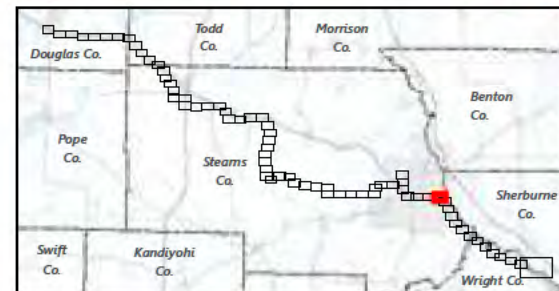

ALEXANDRIA TO BIG OAKS
MISO LRTP-2
Route Permit Application

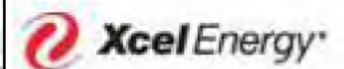

Map 13: Calcareous Fen

Map 14:
SBS Sites by Rank at River Crossing

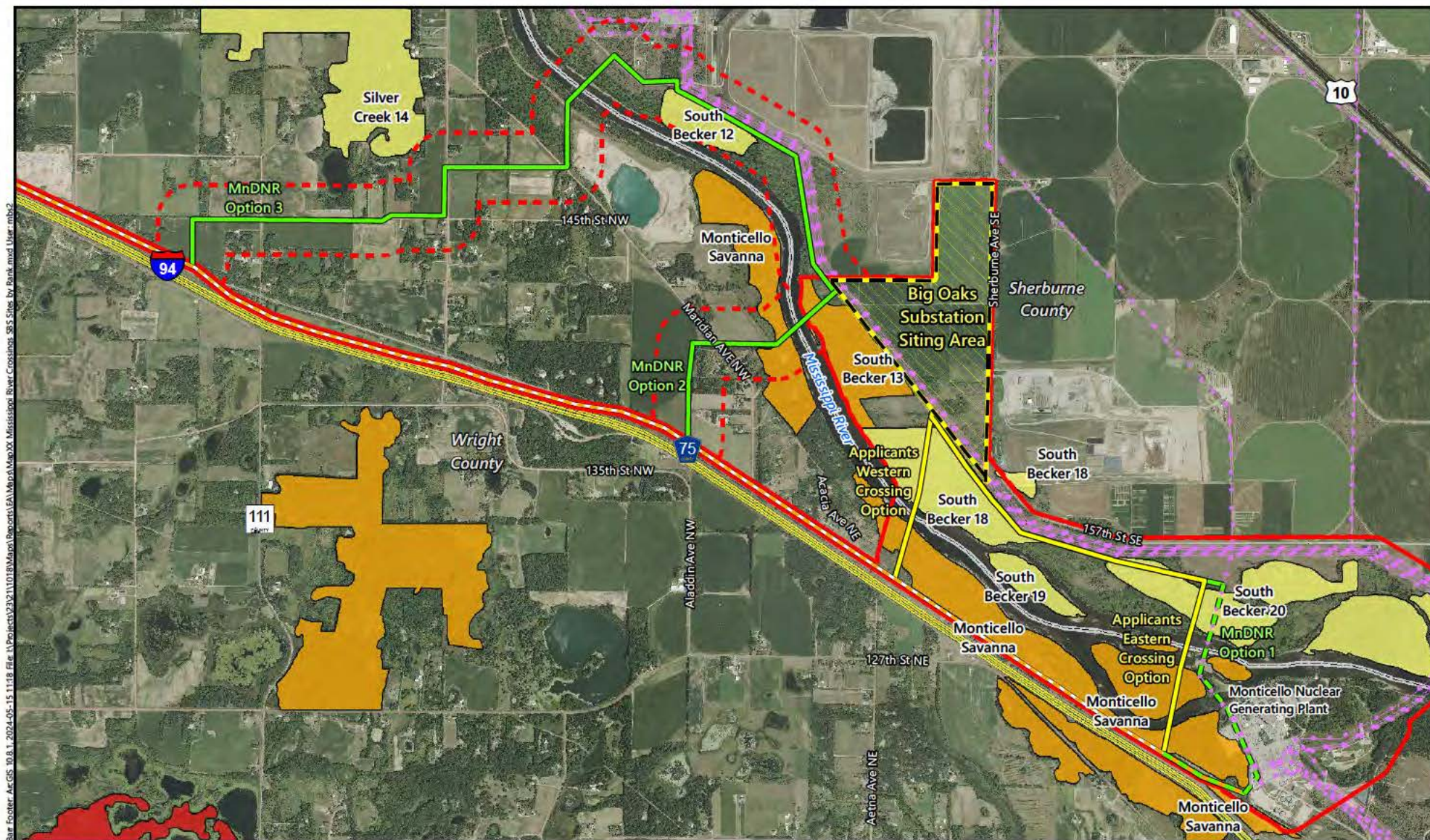

- Application Alignment (Existing)
- Proposed Mississippi Crossing Option (New Build)
- MnDNR Mississippi Crossing Option (Rebuild/Expand)
- MnDNR Mississippi Crossing Option (Existing)
- MnDNR Mississippi Crossing Option (New Build)
- Proposed Route
- MnDNR Option Route
- Existing High-Voltage Transmission Line

Site of Biodiversity Significance

by Significance Ranking

- Outstanding
- High
- Moderate



Feet

0 3,000



**MISSISSIPPI RIVER CROSSING
SITES OF BIODIVERSITY SIGNIFICANCE
ALEXANDRIA TO BIG OAKS
MISO LRTP-2 Environmental Assessment**

Map 15:
SBS Sites and Native Plant Communities at
River Crossing

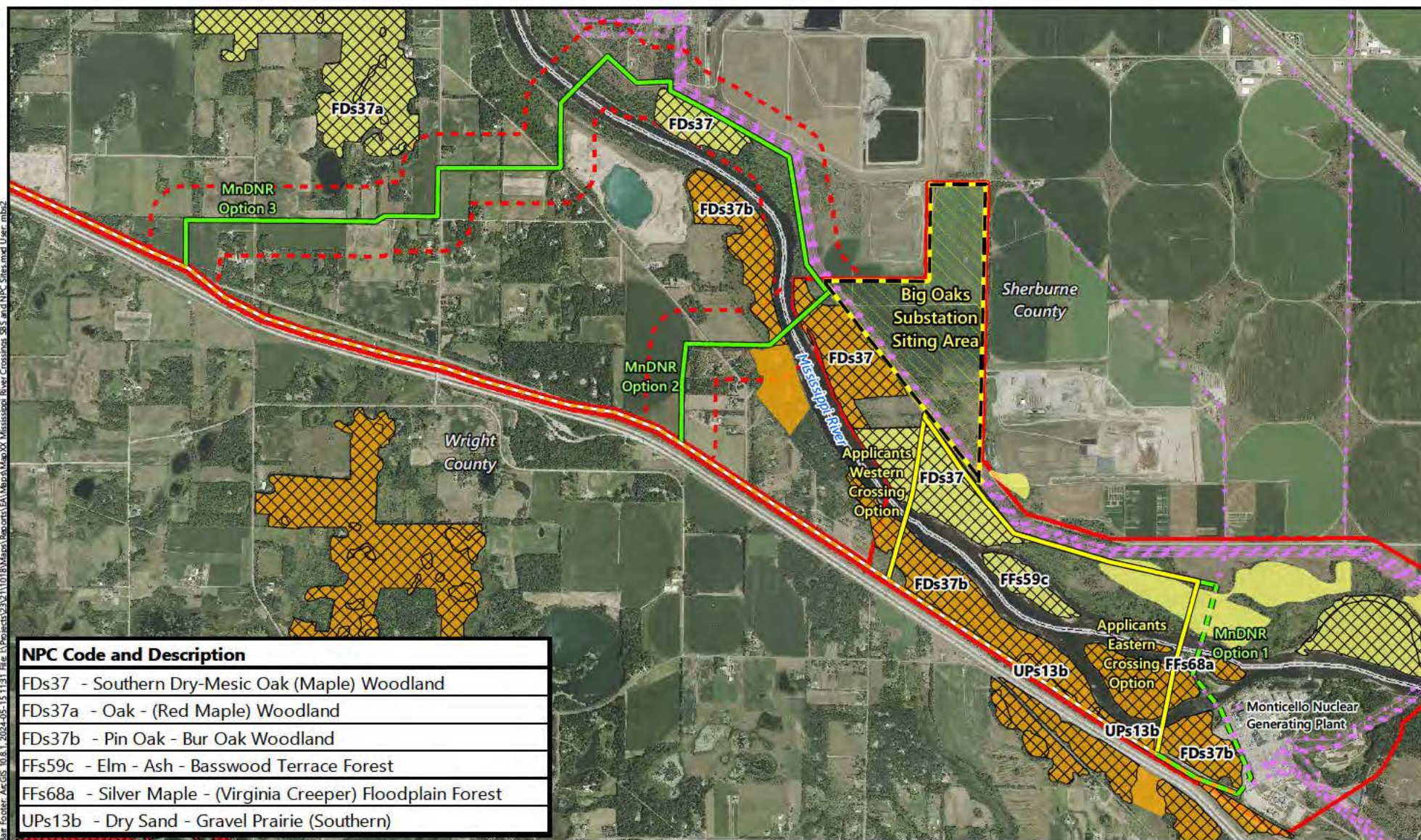

NPC Code and Description	
FDs37	- Southern Dry-Mesic Oak (Maple) Woodland
FDs37a	- Oak - (Red Maple) Woodland
FDs37b	- Pin Oak - Bur Oak Woodland
FFs59c	- Elm - Ash - Basswood Terrace Forest
FFs68a	- Silver Maple - (Virginia Creeper) Floodplain Forest
UPs13b	- Dry Sand - Gravel Prairie (Southern)

- Application Alignment (Existing)
- Proposed Mississippi Crossing Option (New Build)
- MnDNR Mississippi Crossing Option (Rebuild/Expand)
- MnDNR Mississippi Crossing Option (Existing)
- MnDNR Mississippi Crossing Option (New Build)
- Proposed Route
- MnDNR Option Route
- Existing High-Voltage Transmission Line

- Native Plant Community*
- Site of Biodiversity Significance by Significance Ranking
- Outstanding
- High
- Moderate
- * Labeled with NPC Code

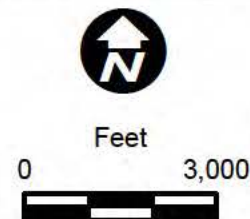

**MISSISSIPPI RIVER CROSSING
NATIVE PLANT COMMUNITIES AND SITES
OF BIODIVERSITY SIGNIFICANCE
ALEXANDRIA TO BIG OAKS
MISO LRTP-2 Environmental Assessment**