

Legend

● Town Border Station (TBS)

▬ Preferred Route

- - - Route Alternative

▬ Route Alternative Buffer

▬ Proposed Town Border Station & Route Buffer

▬ Proposed District Regulator Station & Route Buffer

Land Type Association (DNR)

▬ Chester Ridge

▬ Lewiston Plain

▬ Stewartville Plain

▬ Road

▬ US / State / County Highway

*Buffer distance is 1.25 miles

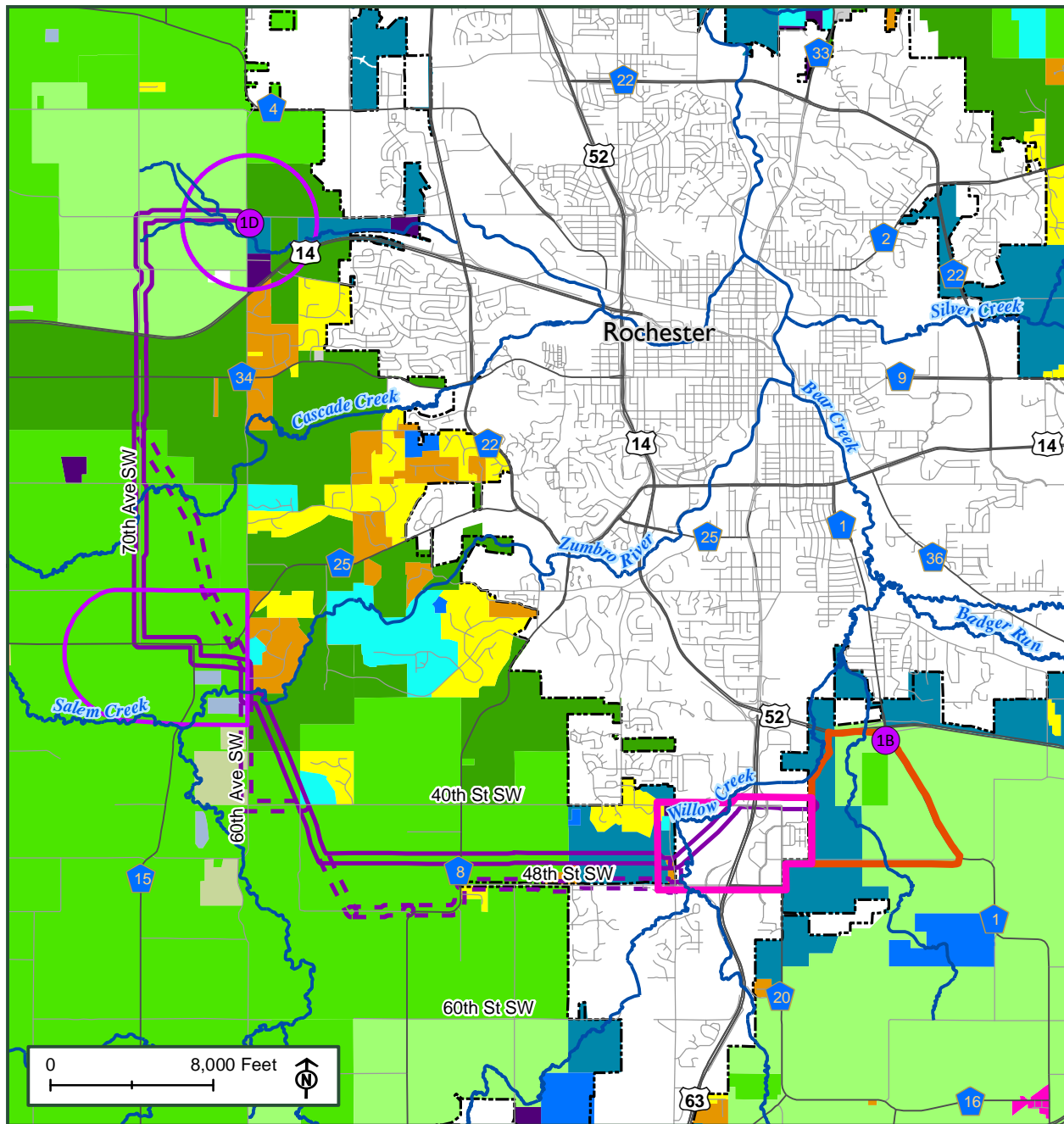

Legend

- Town Border Station (TBS)
- Preferred Route
- Route Alternative
- Route Alternative Buffer
- Proposed Town Border Station & Route Buffer
- Proposed District Regulator Station & Route Buffer
- PWI Stream
- City of Rochester

Olmsted County Zoning

A/RC AER	A3	HC	R2	RSD
A1	A4	I	RA	SD
A2	AgRM	R1	RC	

*Buffer distance is 1.25 miles

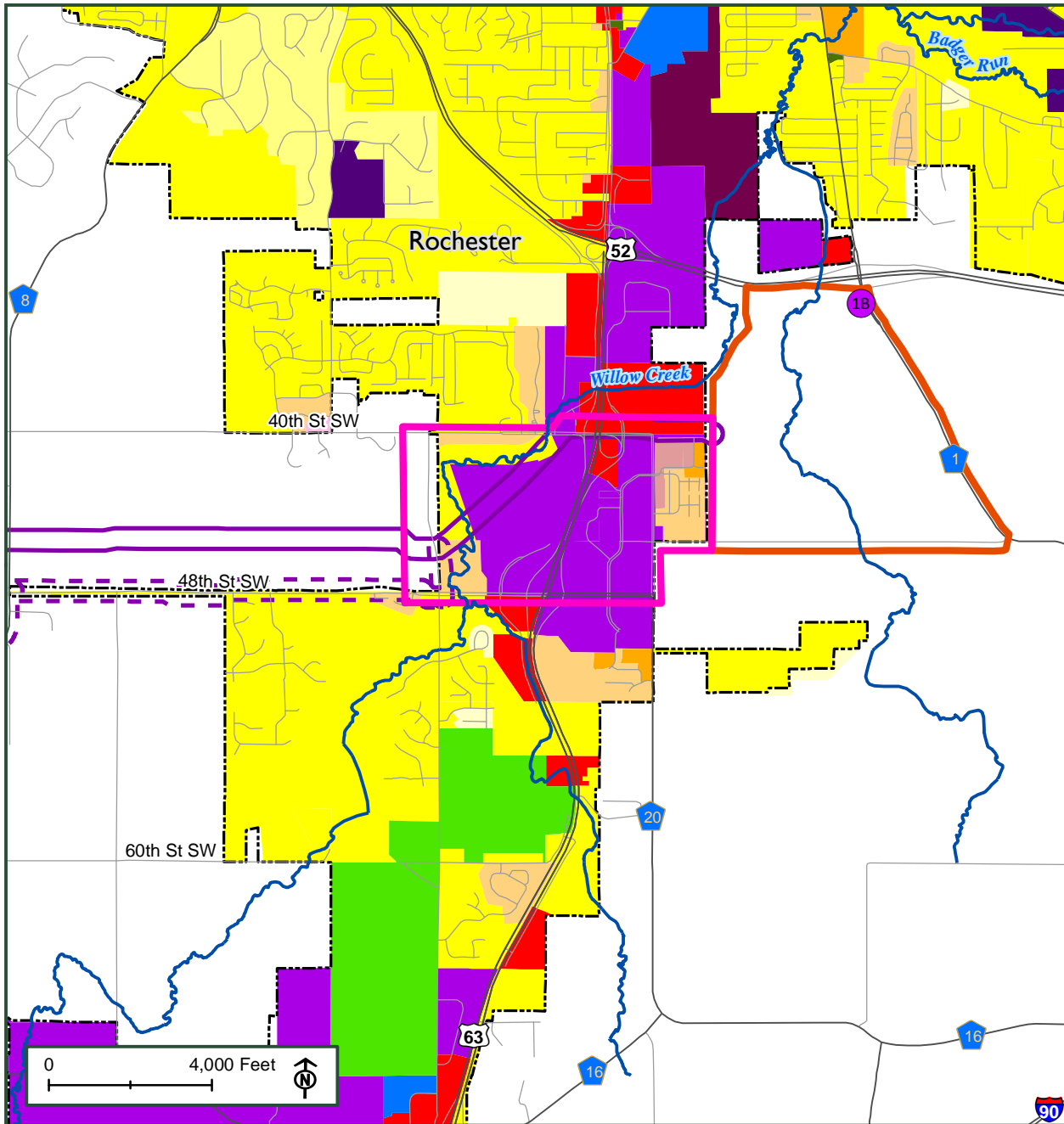

Legend

- Town Border Station (TBS)
- Preferred Route
- Route Alternative
- Route Alternative Buffer
- Proposed District Regulator Station & Route Buffer
- PWI Stream
- City of Rochester

Rochester Zoning

- | | | | | |
|----|----|-----|------|----|
| AG | B5 | M1 | R-Sa | R2 |
| B1 | H | M2 | R1 | R3 |
| B4 | I | PUD | R1X | |

*Buffer distance is 1.25 miles

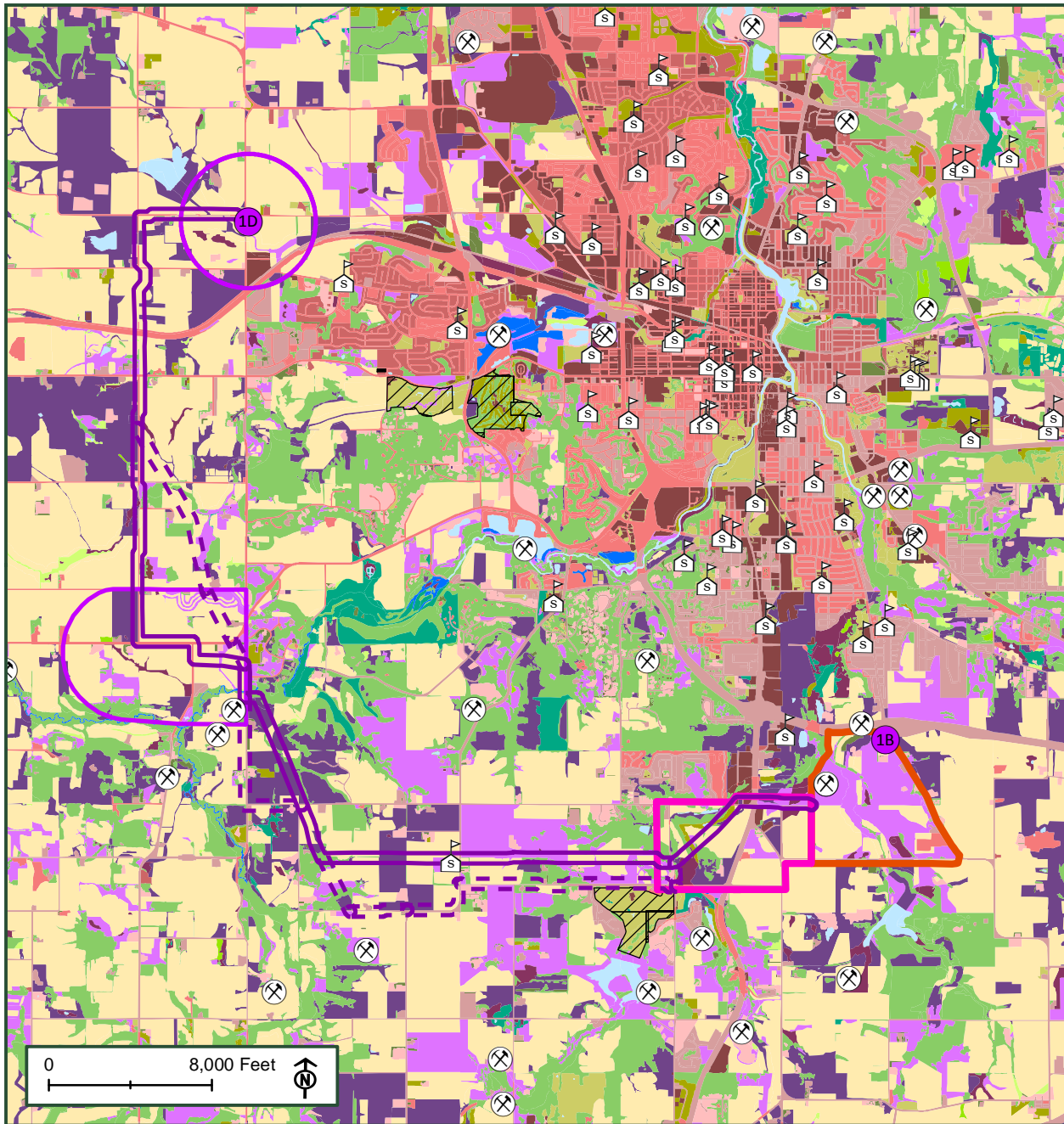

Legend

	Town Border Station (TBS)		School		5-10% Impervious		Maintained Tall Grass		Wetland Emergent Veg.
	Preferred Route		Quarry / Mine		11-25% Impervious		Tree Plantation		Dry Tall Grasses
	Route Alternative		Golf Course		26-50% Impervious		Forest		Rock Outcrop
	Route Alternative Buffer				51-75% Impervious		Wetland Forest		Mud Flat
	Proposed Town Border Station & Route Buffer				76-100% Impervious		Shrubland		Open Water
	Proposed District Regulator Station & Route Buffer				Short Grasses		Wetland Shrubs		Wetland Open Water
					Agricultural Land		Tall Grasses		

*Buffer distance is 1.25 miles

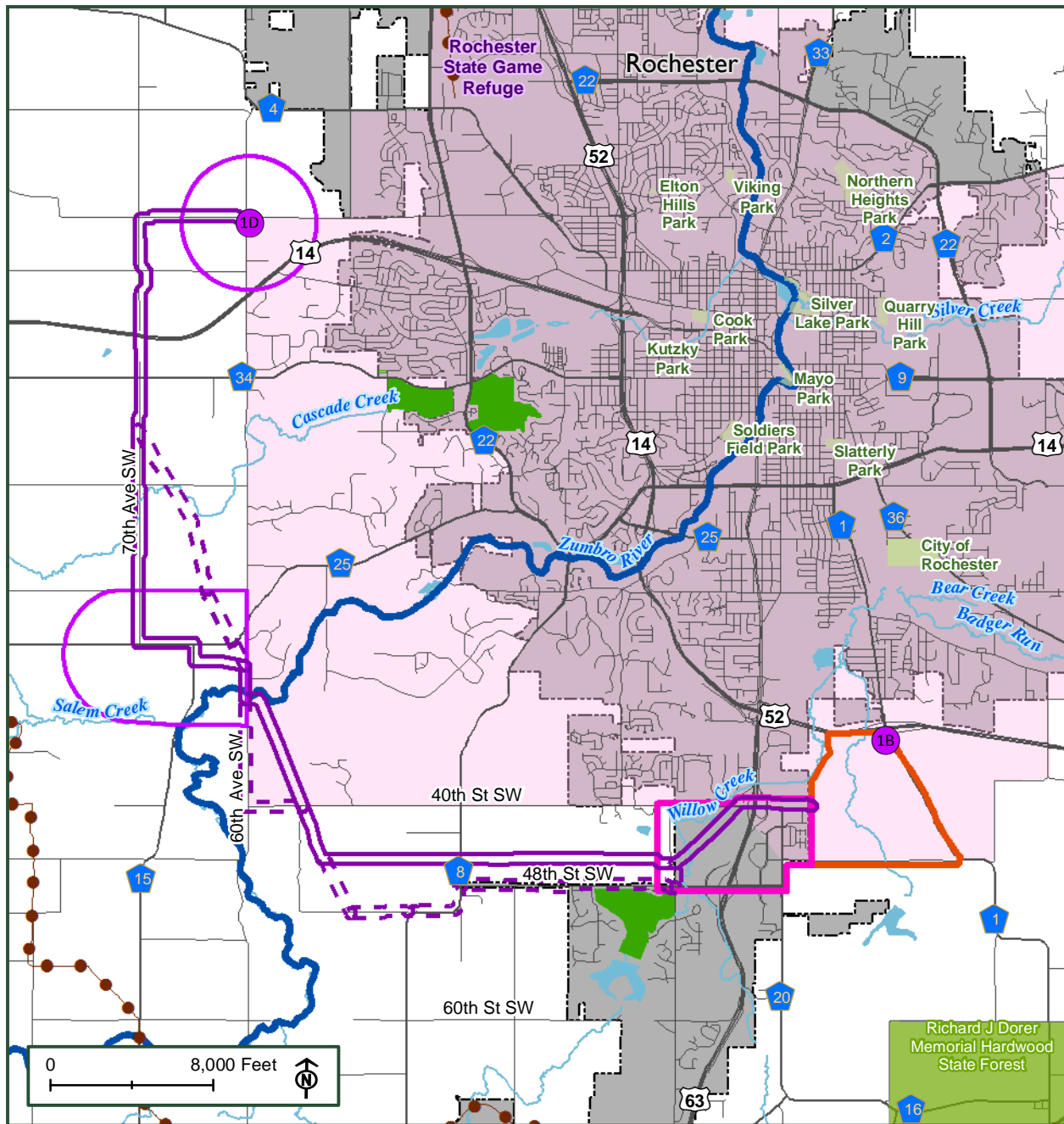

Legend

- | | | |
|--|--------------------------|------------------|
| Town Border Station (TBS) | Waterbody | Snowmobile Trail |
| Preferred Route | River / Stream | Canoe Trail |
| Route Alternative | City / Township Boundary | Game Refuge |
| Route Alternative Buffer | | Golf Course |
| Proposed Town Border Station & Route Buffer | | City/Local Park |
| Proposed District Regulator Station & Route Buffer | | County Highway |
| | | State Highway |

*Buffer distance is 1.25 miles

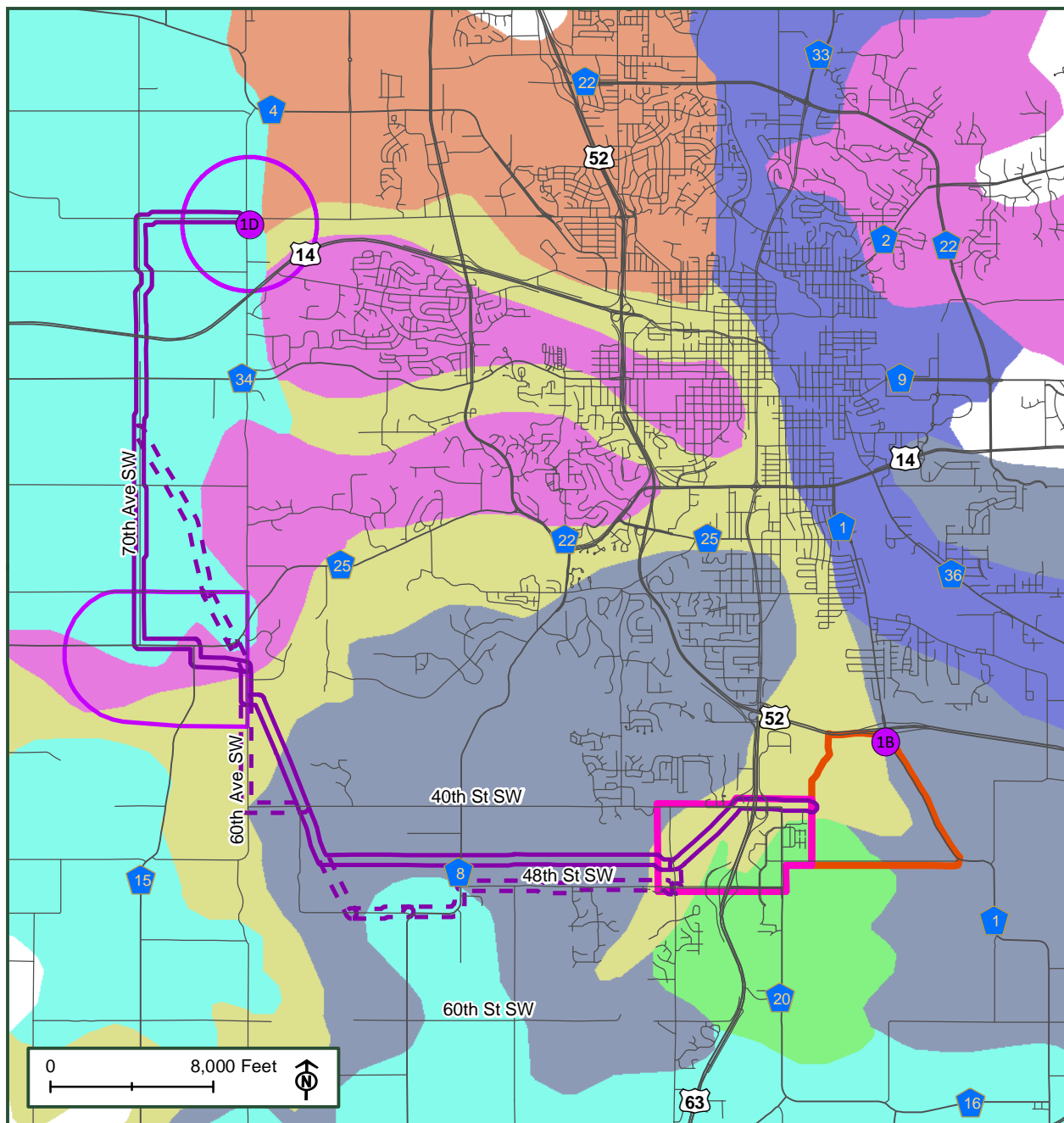

Legend

- | | |
|--|--|
| Town Border Station (TBS) | DICKINSON-PLAINFIELD-KALMARVILLE (MN228) |
| Preferred Route | MT. CARROLL-MARLEAN-ARENZVILLE (MN216) |
| Route Alternative | MT. CARROLL-OTTER-JOY (MN213) |
| Route Alternative Buffer | PORT BYRON-TIMULA-CHASEBURG (MN240) |
| Proposed Town Border Station & Route Buffer | RACINE-FLOYD-MAXFIELD (MN212) |
| Proposed District Regulator Station & Route Buffer | ROCKTON-CHANNAHON-ATKINSON (MN214) |
| Road | WAUKEE-RADFORD-SPILLVILLE (MN217) |
| US / State / County Highway | |

*Buffer distance is 1.25 miles

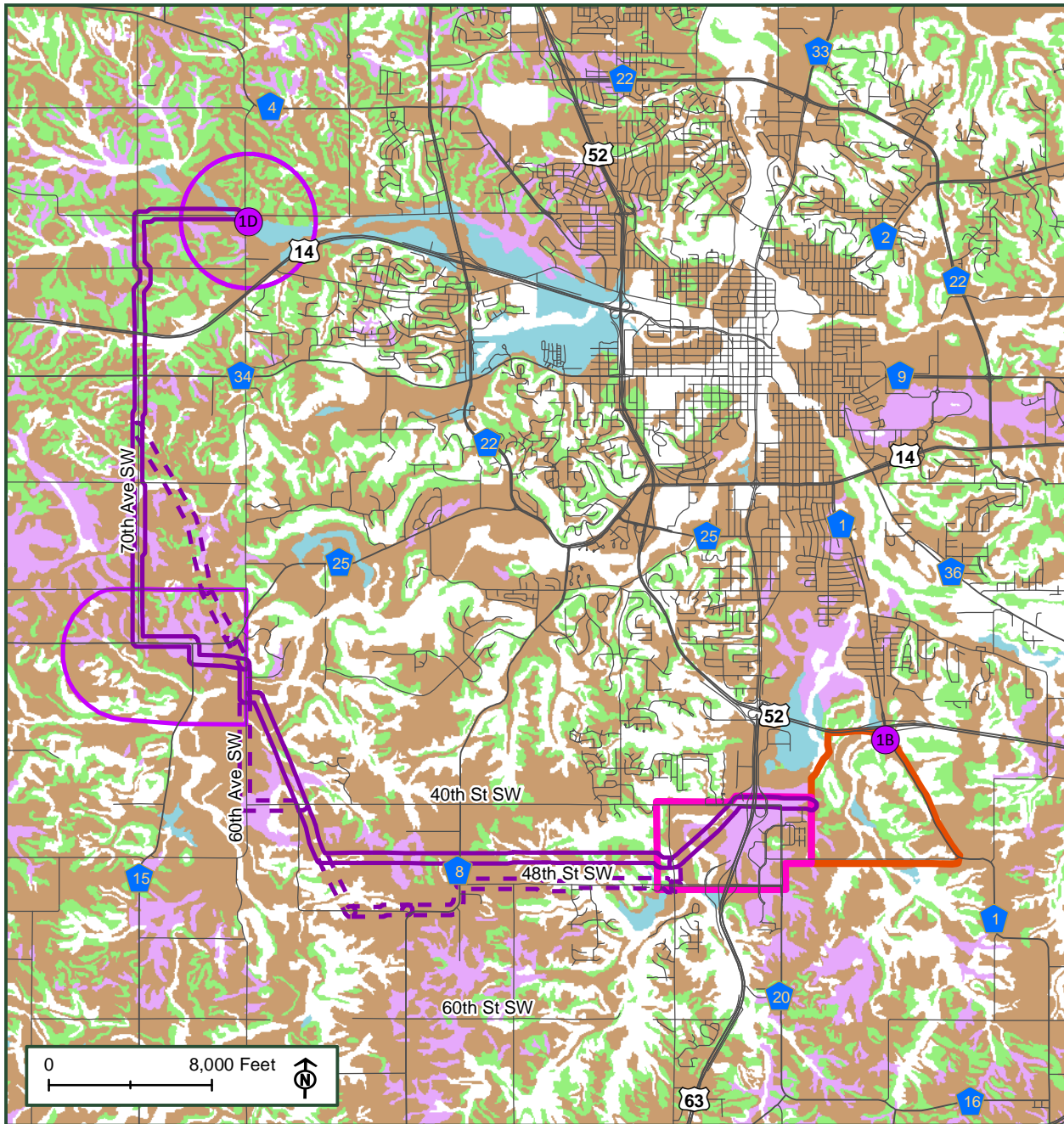

Legend

- | | |
|--|---|
| Town Border Station (TBS) | Road |
| Preferred Route | US / State / County Highway |
| Route Alternative | Prime farmland |
| Route Alternative Buffer | Farmland of statewide importance |
| Proposed Town Border Station & Route Buffer | Prime farmland if drained |
| Proposed District Regulator Station & Route Buffer | Prime farmland if drained and flood protected |

*Buffer distance is 1.25 miles

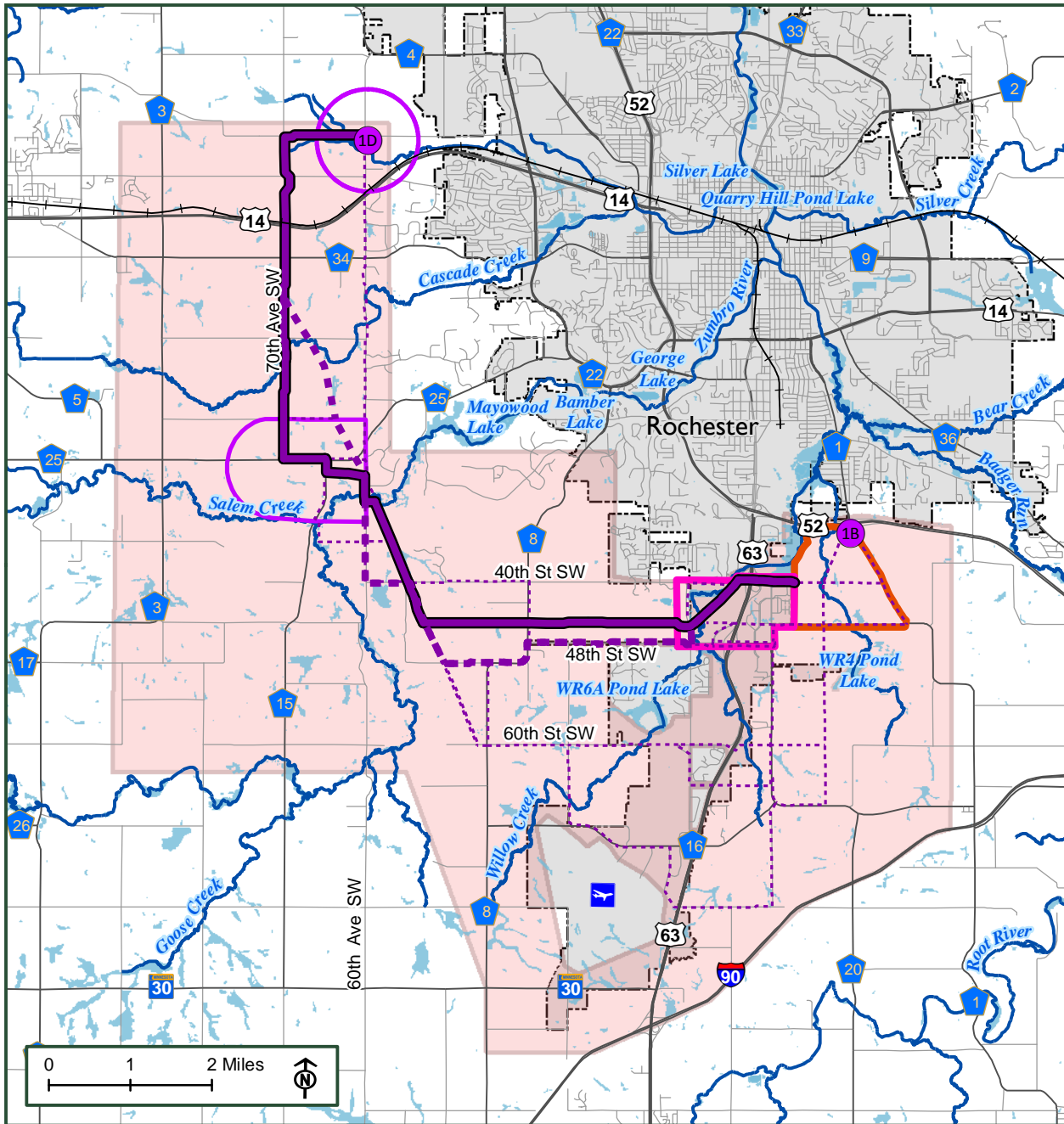

Legend

- | | | |
|-------------------------------------|--|--------------------------|
| Town Border Station (TBS) | Route Alternative Buffer | PWI Stream |
| Preferred Route Segment | Proposed Town Border Station & Route Buffer | Waterbody/NWI Wetland |
| Alternate Route Segment | Proposed District Regulator Station & Route Buffer | City / Township Boundary |
| Considered & Rejected Route Segment | Road | RST Airport |
| Study Area | US / State / County Highway | Railroad |

*Buffer distance is 1.25 miles

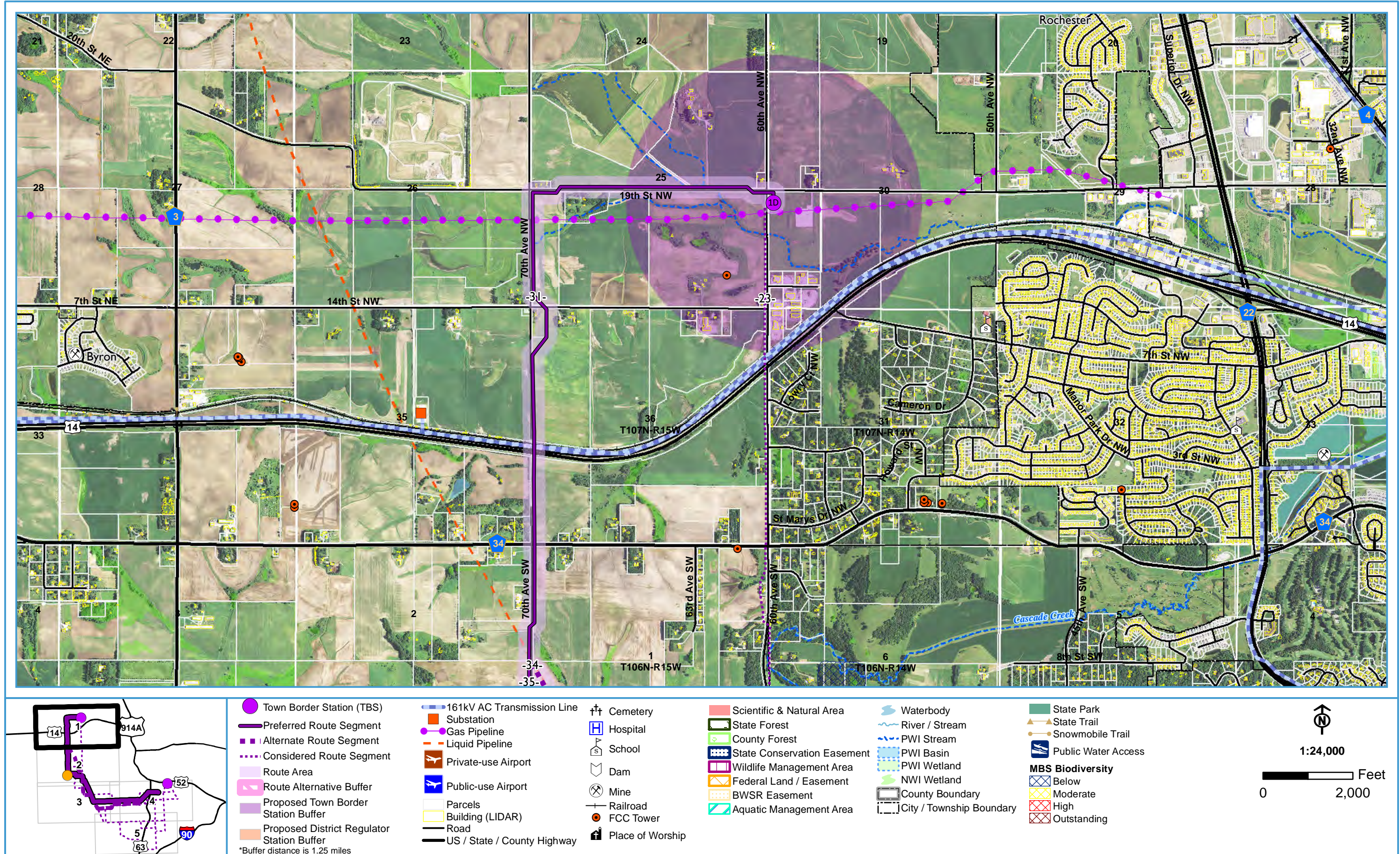

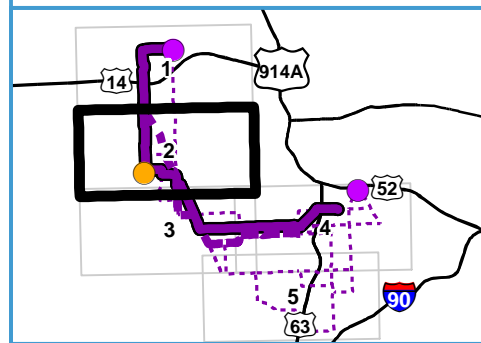
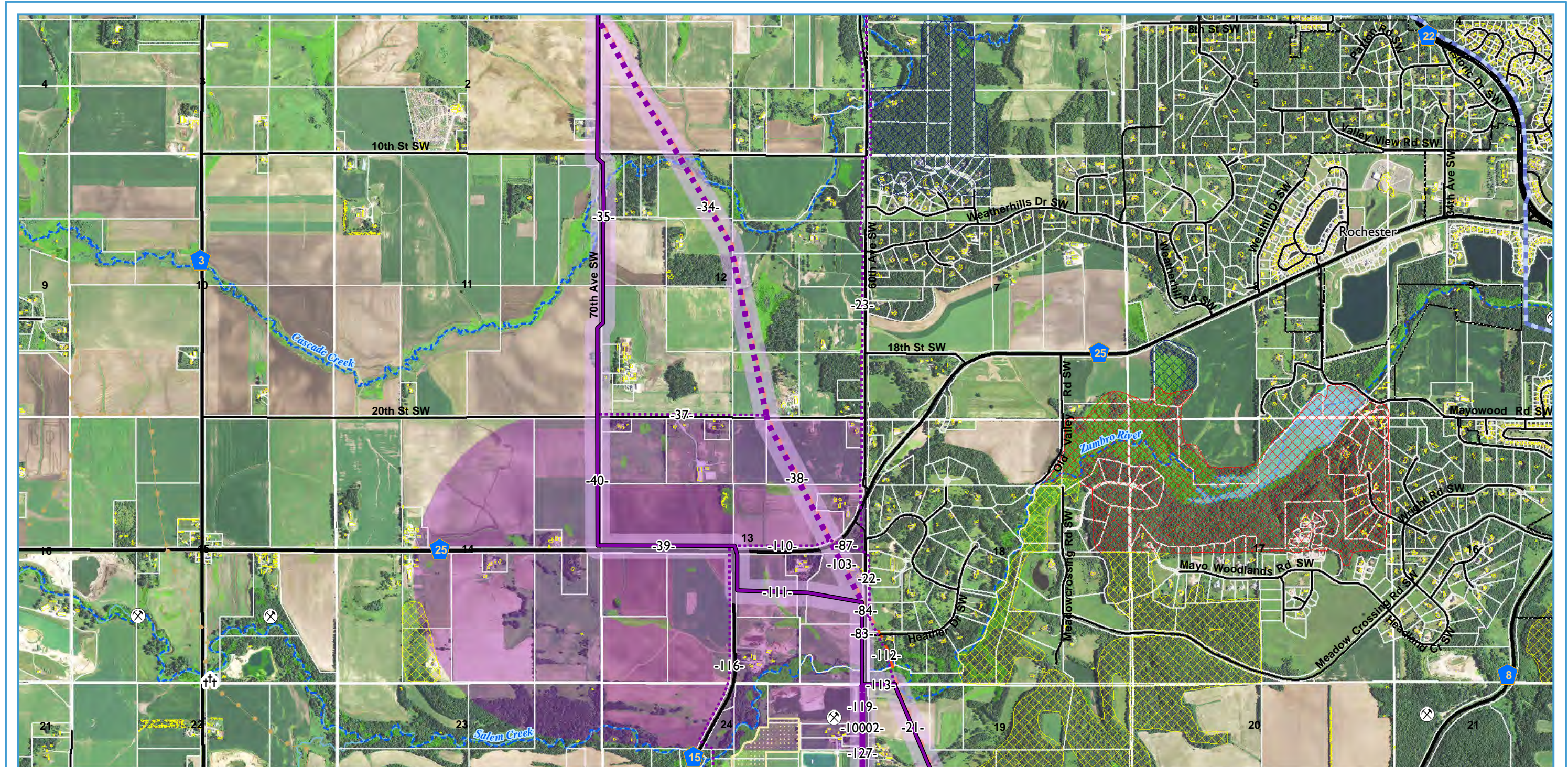

- | | | | | | |
|--|--|--|--|---|--|
| <ul style="list-style-type: none"> Town Border Station (TBS) Preferred Route Segment Alternate Route Segment Considered Route Segment Route Area Route Alternative Buffer Proposed Town Border Station Buffer Proposed District Regulator Station Buffer | <ul style="list-style-type: none"> 161kV AC Transmission Line Substation Gas Pipeline Liquid Pipeline Private-use Airport Public-use Airport Parcels Building (LIDAR) Road US / State / County Highway | <ul style="list-style-type: none"> Cemetery Hospital School Dam Mine Railroad FCC Tower Place of Worship | <ul style="list-style-type: none"> Scientific & Natural Area State Forest County Forest State Conservation Easement Wildlife Management Area Federal Land / Easement BWSR Easement Aquatic Management Area | <ul style="list-style-type: none"> Waterbody River / Stream PWI Stream PWI Basin PWI Wetland NWI Wetland County Boundary City / Township Boundary | <ul style="list-style-type: none"> State Park State Trail Snowmobile Trail Public Water Access |
|--|--|--|--|---|--|
- *Buffer distance is 1.25 miles

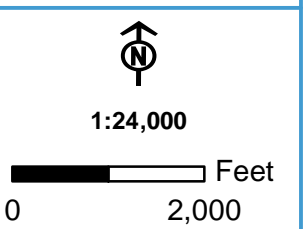

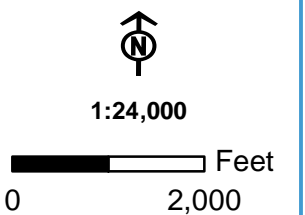
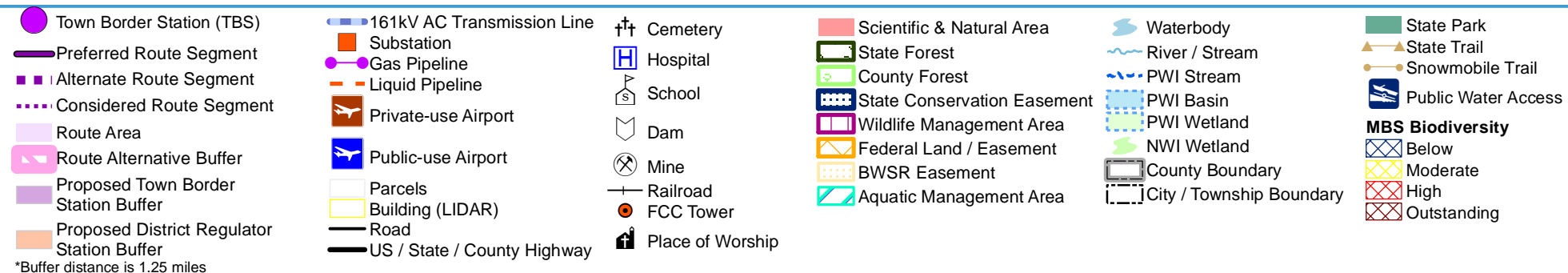
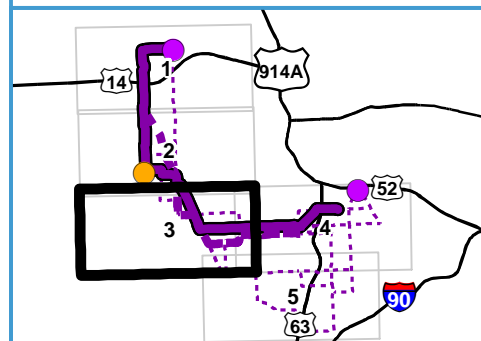
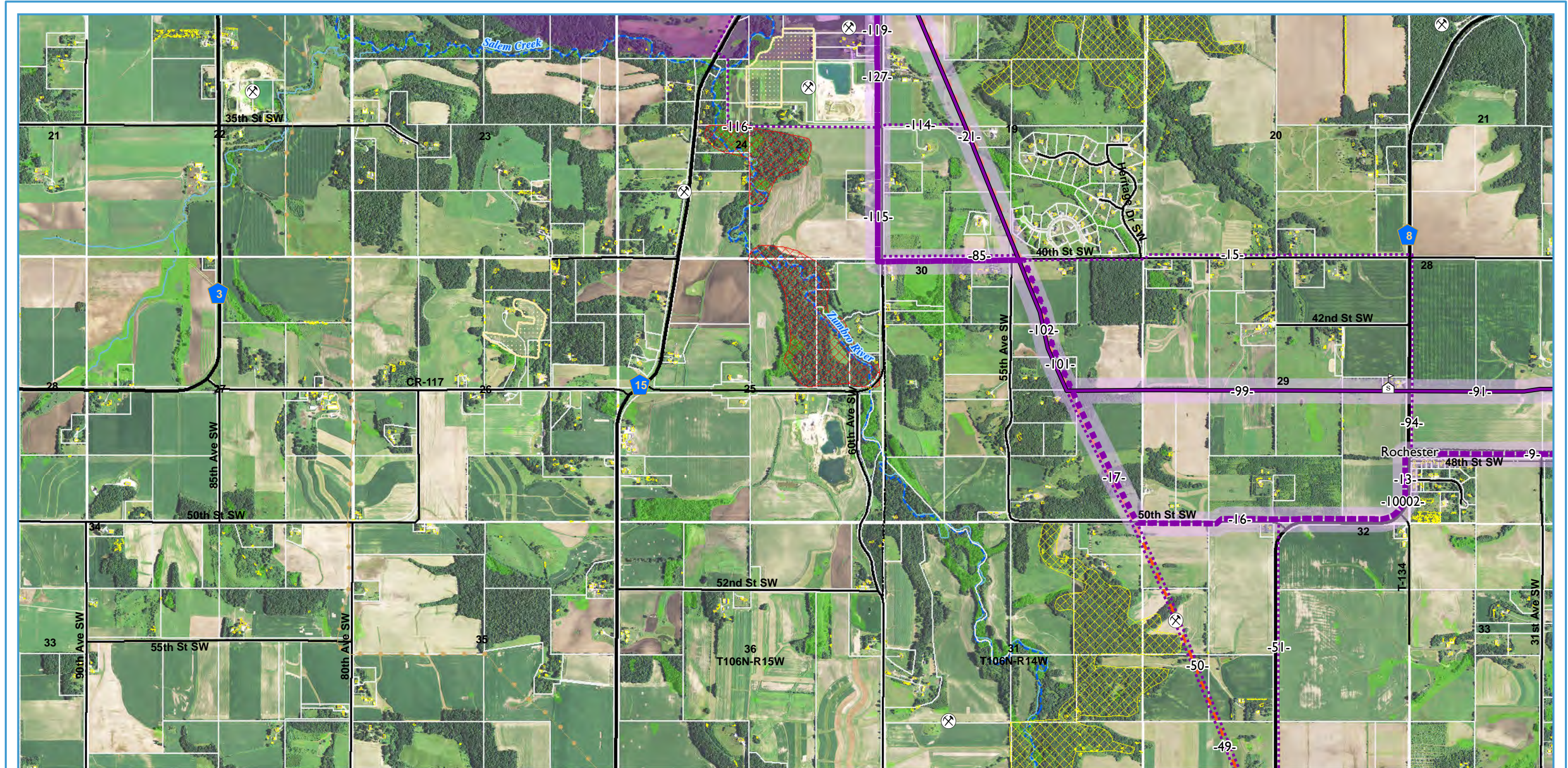

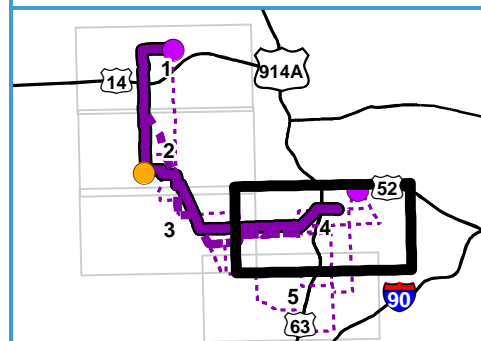
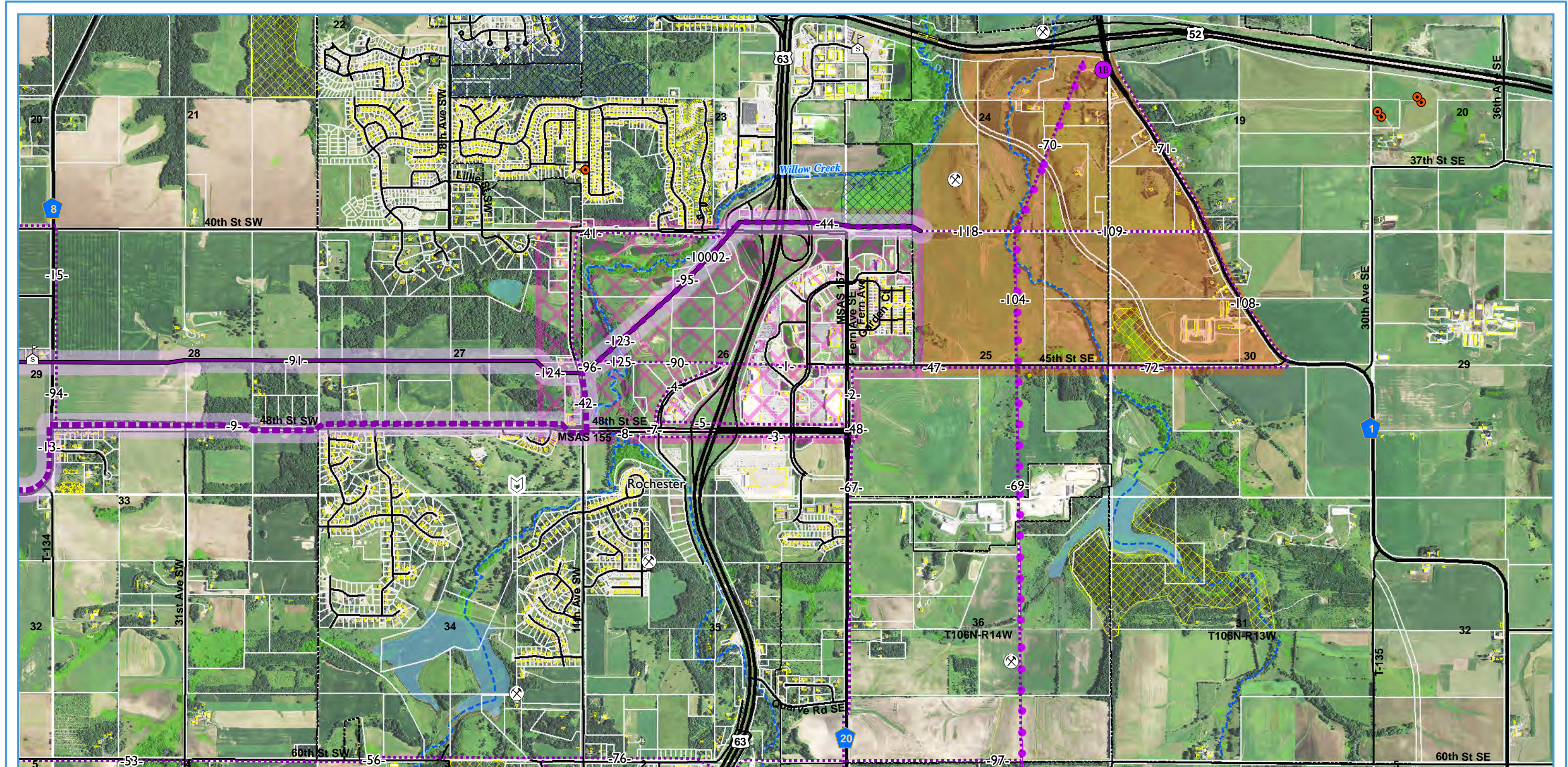

- | | | | | | |
|--|--|--|--|---|--|
| <ul style="list-style-type: none"> Town Border Station (TBS) Preferred Route Segment Alternate Route Segment Considered Route Segment Route Area Route Alternative Buffer Proposed Town Border Station Buffer Proposed District Regulator Station Buffer | <ul style="list-style-type: none"> 161kV AC Transmission Line Substation Gas Pipeline Liquid Pipeline Private-use Airport Public-use Airport Parcels Building (LIDAR) Road US / State / County Highway | <ul style="list-style-type: none"> Cemetery Hospital School Dam Mine Railroad FCC Tower Place of Worship | <ul style="list-style-type: none"> Scientific & Natural Area State Forest County Forest State Conservation Easement Wildlife Management Area Federal Land / Easement BWSR Easement Aquatic Management Area | <ul style="list-style-type: none"> Waterbody River / Stream PWI Stream PWI Basin PWI Wetland NWI Wetland County Boundary City / Township Boundary | <ul style="list-style-type: none"> State Park State Trail Snowmobile Trail Public Water Access |
|--|--|--|--|---|--|
- *Buffer distance is 1.25 miles

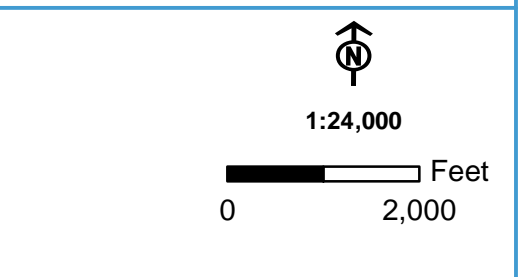

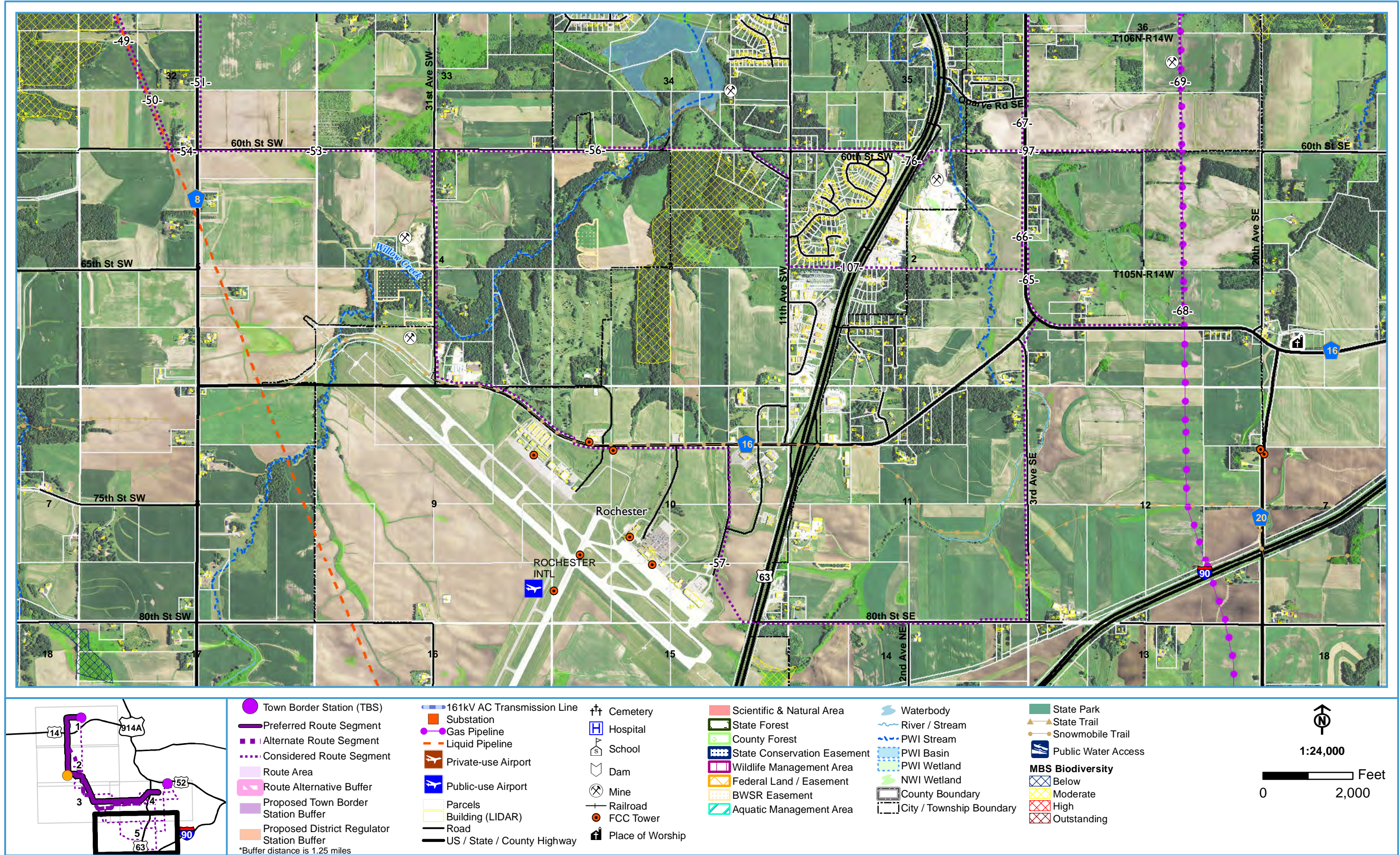

THIS PAGE LEFT INTENTIONALLY BLANK

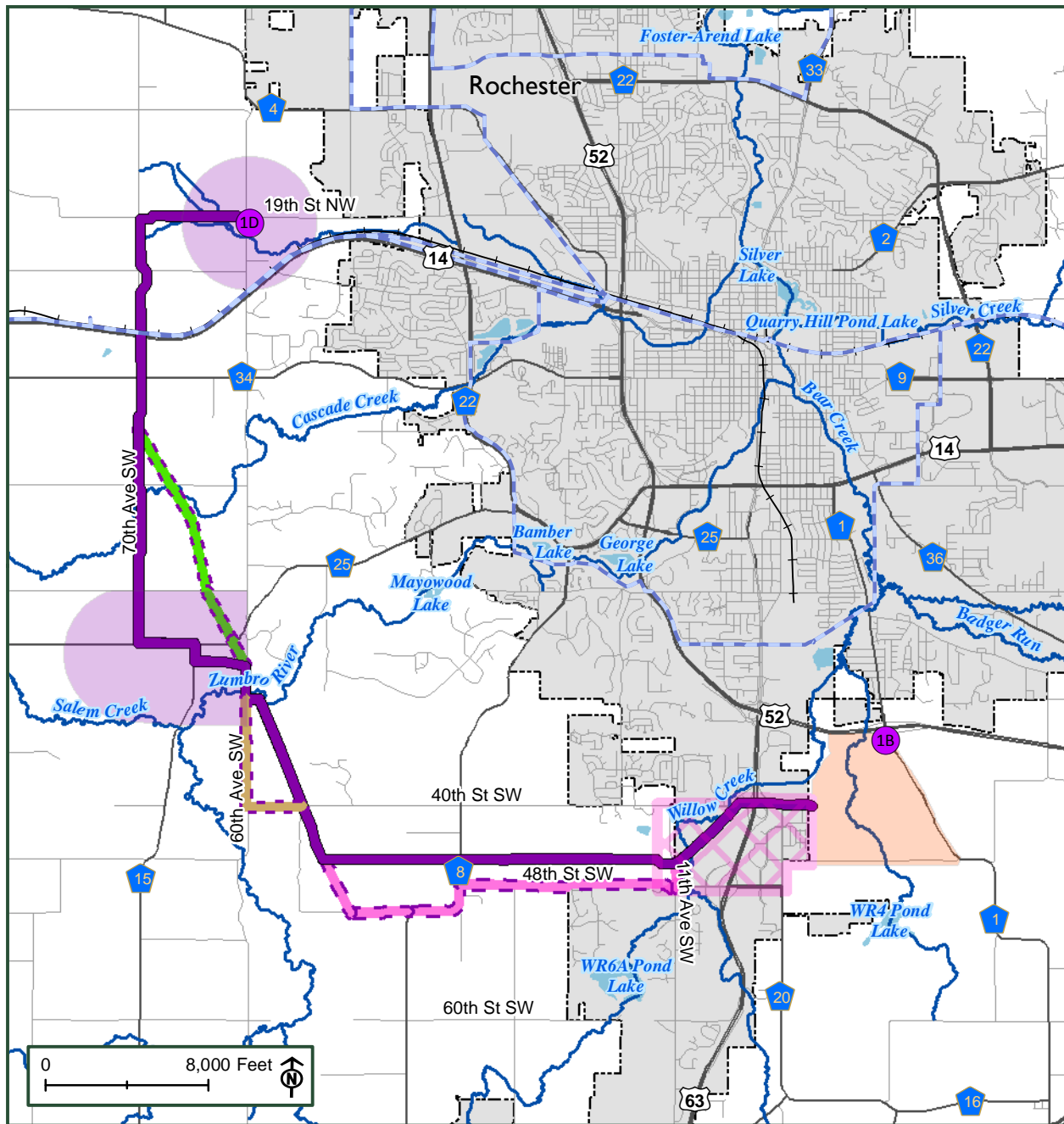

Legend

- | | | |
|-------------------------------|--|-----------------------------|
| Preferred Route | Route Alternative Buffer | Railroad |
| 50th St / 48th St Alternative | Proposed Town Border Station & Route Buffer | 161kV AC Transmission Line |
| 60th Ave SW Alternative | Proposed District Regulator Station & Route Buffer | Road |
| BP Pipeline Alternative | PWI Stream | US / State / County Highway |
| Town Border Station (TBS) | Waterbody/NWI Wetland | |
| | City / Township Boundary | |

*Buffer distance is 1.25 miles

