

LINE 3 REPLACEMENT  
PIPELINE PROJECT OVERVIEW  
West of Clearbrook

DRAWN: CMW  
DATE: Apr 20, 2015  
CHECKED: KEH  
SCALE: AS SHOWN

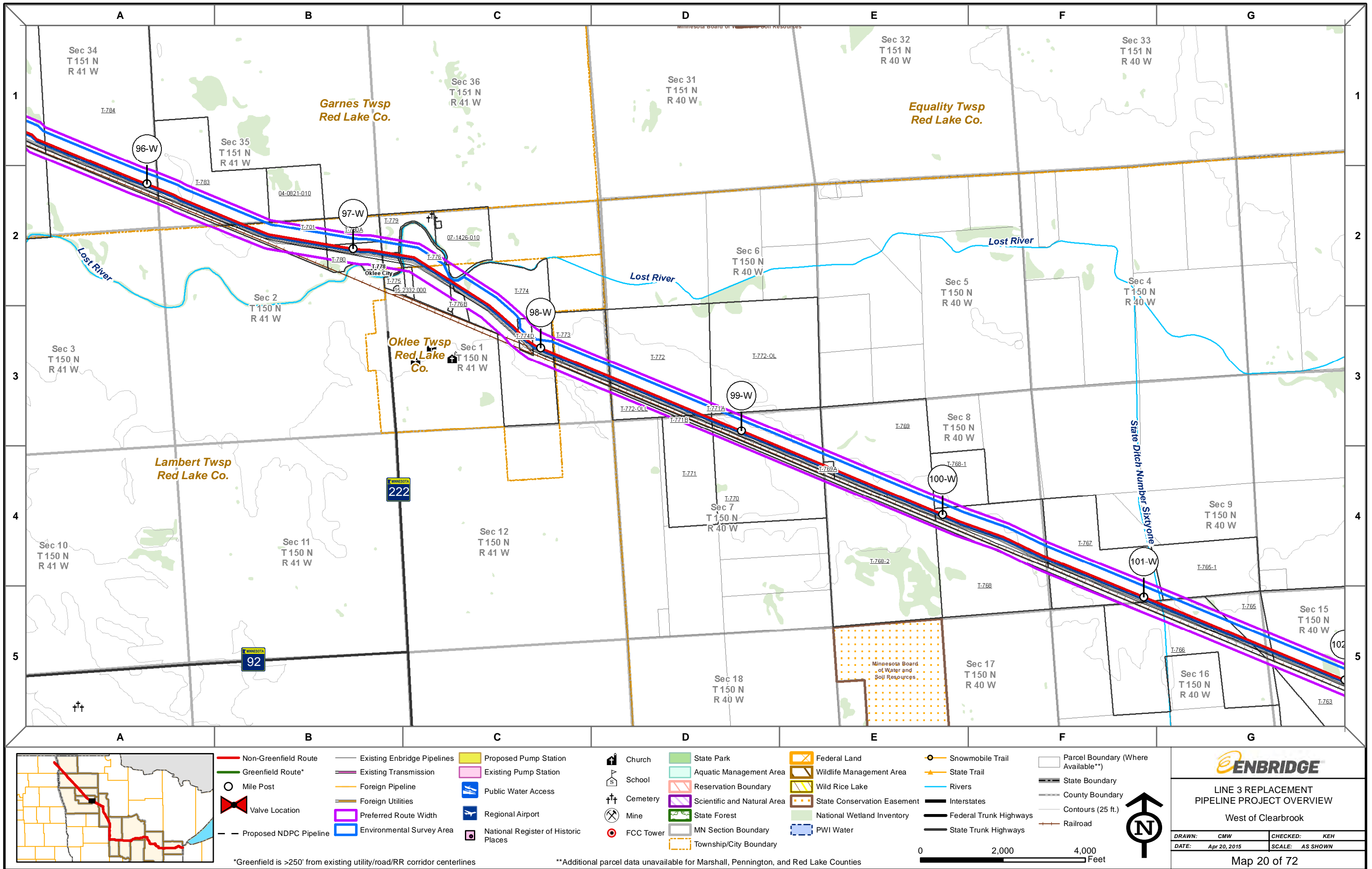





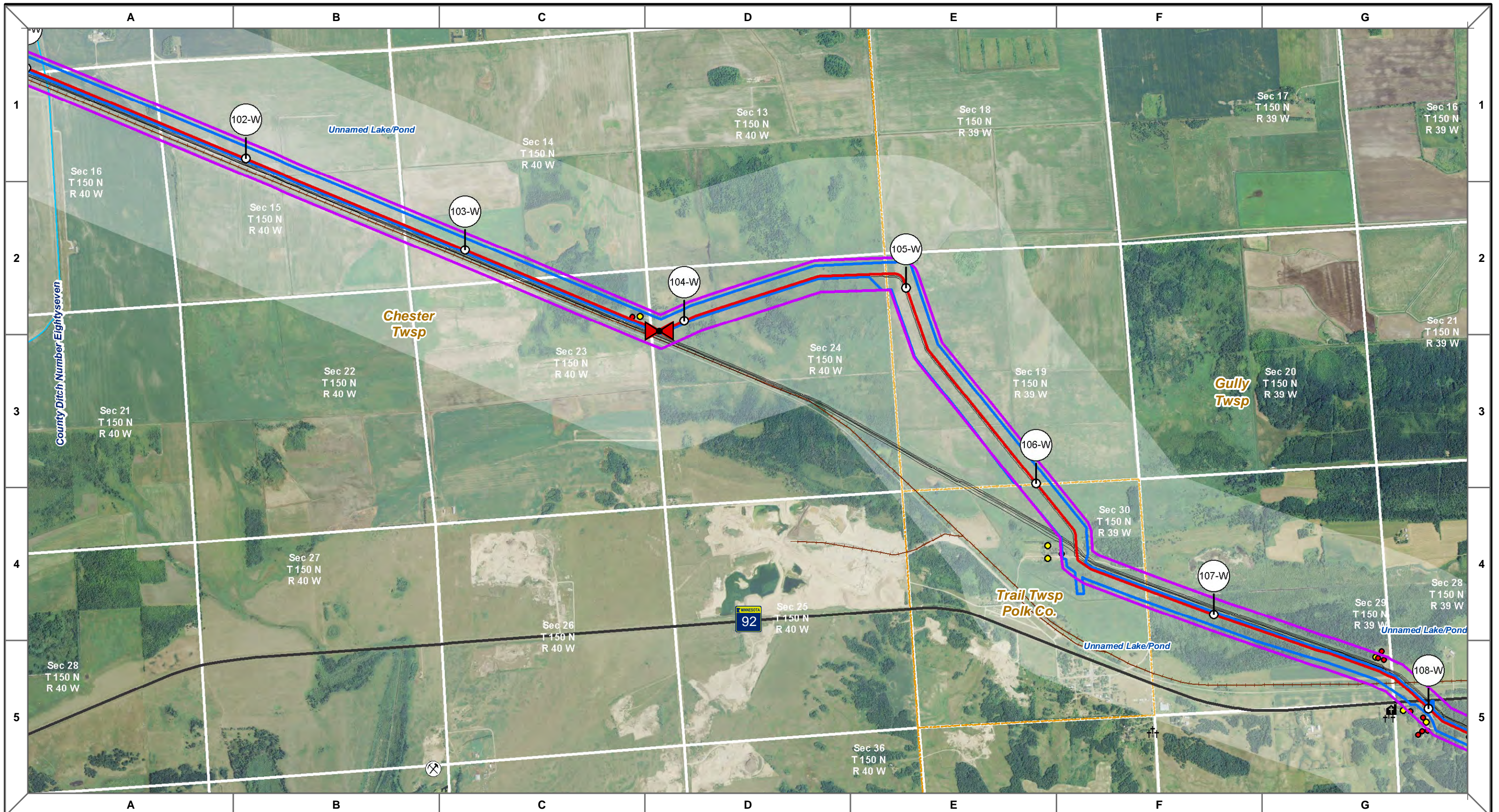

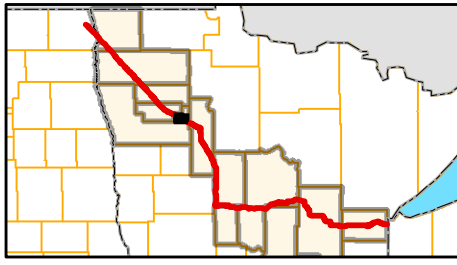



|                          |                               |                             |
|--------------------------|-------------------------------|-----------------------------|
| ○ Mile Post              | — Existing Enbridge Pipelines | — Preferred Route Width     |
| — Non-Greenfield Route   | — Existing Transmission       | — Environmental Survey Area |
| — Greenfield Route*      | — Foreign Pipeline            | — Proposed Pump Station     |
| — Valve Location         | — Foreign Utilites            | — Existing Pump Station     |
| — Proposed NDPC Pipeline | ● Structure                   | — Township/City Boundary    |
|                          | ● Residence                   | — MN Section Boundary       |
|                          |                               | — Study Corridor            |

\*Greenfield is >250' from existing utility/road/RR corridor centerlines

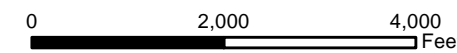
|                                      |             |                        |                  |
|--------------------------------------|-------------|------------------------|------------------|
| Public Water Access                  | Church      | PWI Water              | Snowmobile Trail |
| Regional Airport                     | School      | Rivers                 | State Trail      |
| FCC Tower                            | Cemetery    | Interstates            | State Boundary   |
| National Register of Historic Places | Mining Area | Federal Trunk Highways | County Boundary  |
|                                      | Mine        | State Trunk Highways   | Railroad         |





LINE 3 REPLACEMENT  
PIPELINE PROJECT OVERVIEW  
West of Clearbrook

|                    |                 |
|--------------------|-----------------|
| DRAWN: CMW         | CHECKED: KEH    |
| DATE: Apr 20, 2015 | SCALE: AS SHOWN |

Map 21 of 72



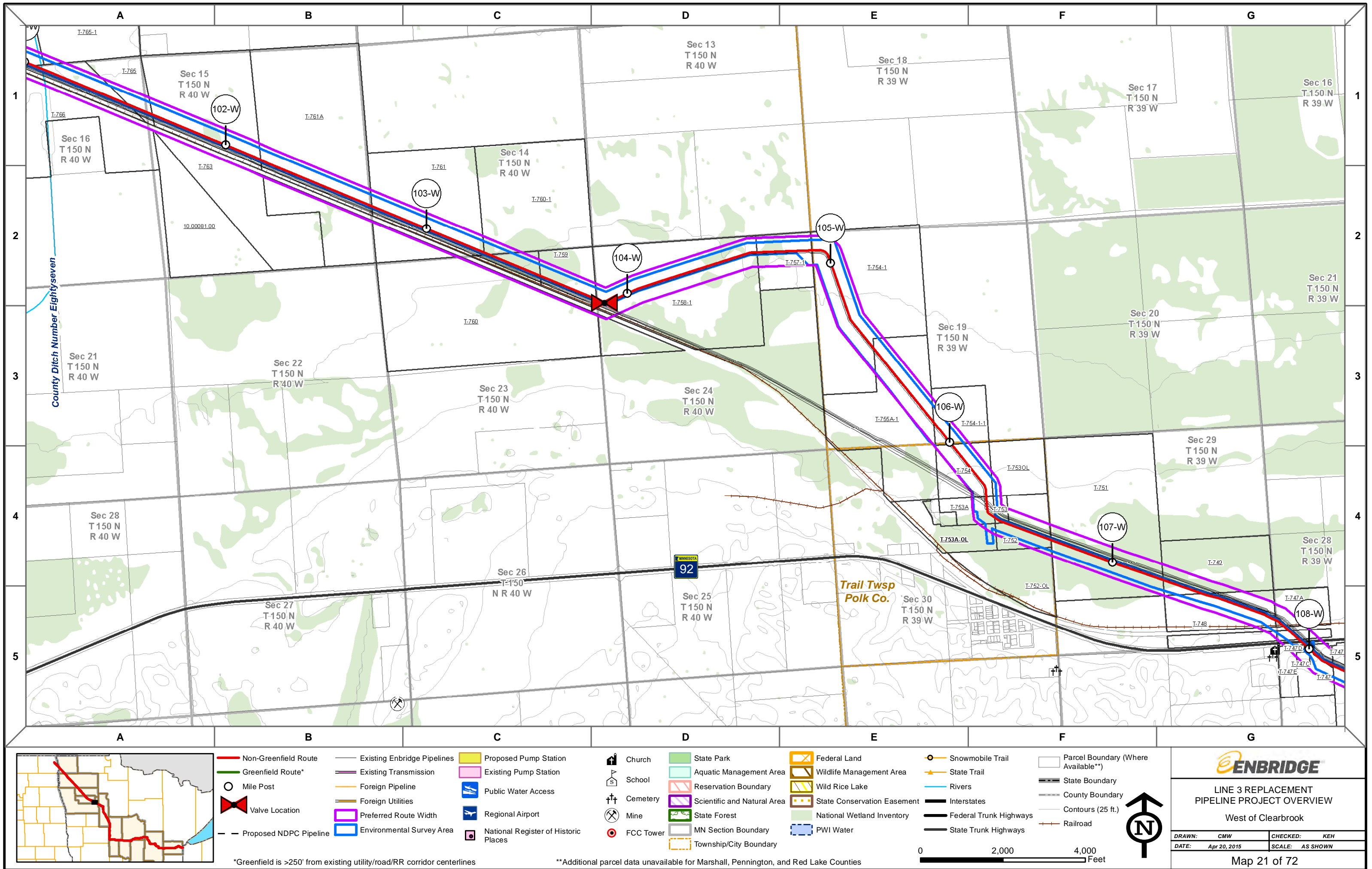



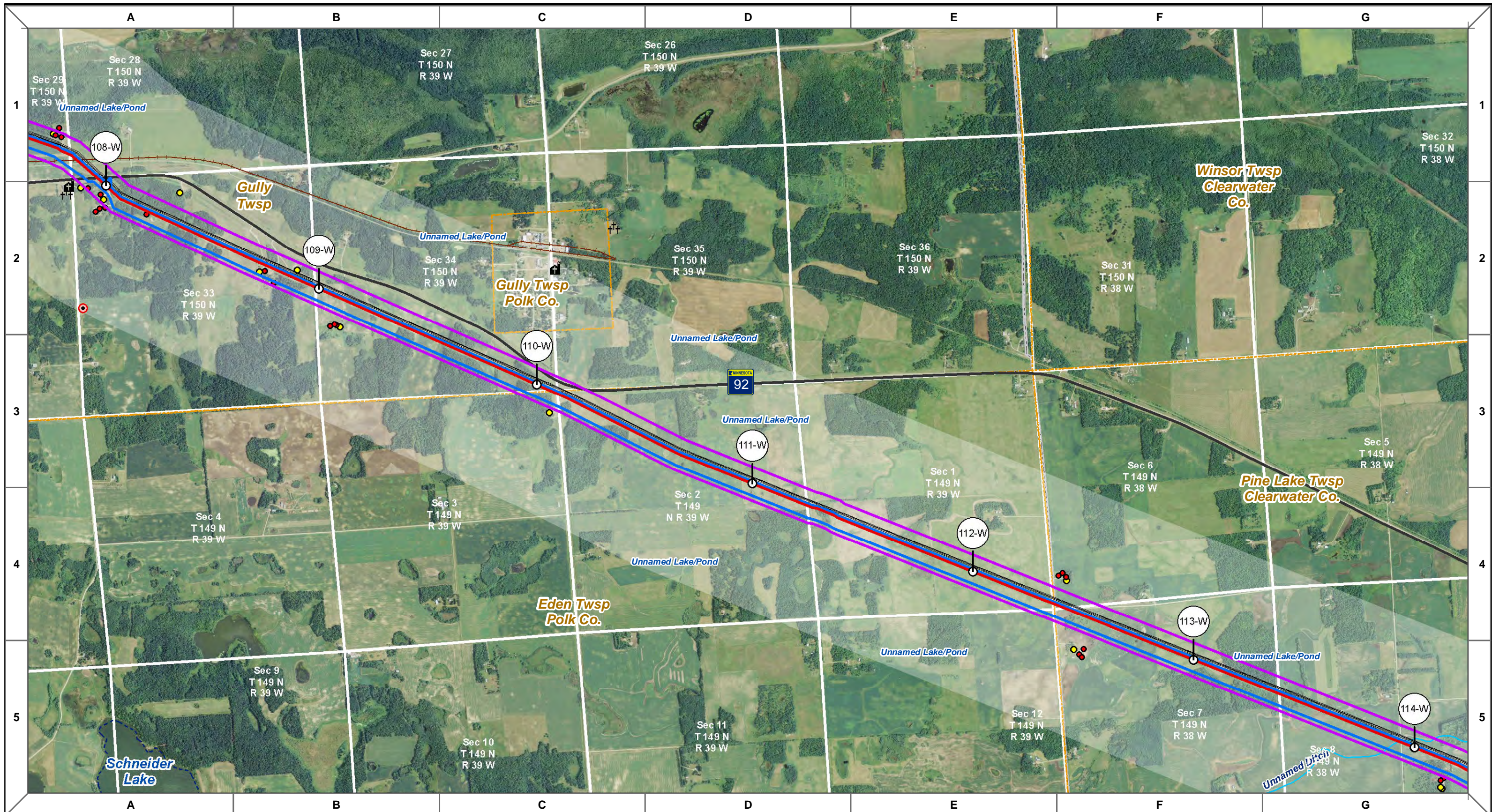

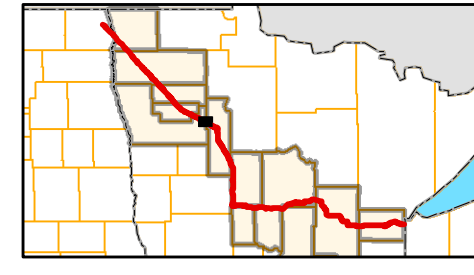

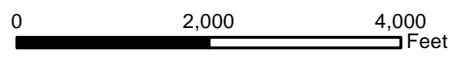

|                          |                               |                             |                                      |             |                          |                    |
|--------------------------|-------------------------------|-----------------------------|--------------------------------------|-------------|--------------------------|--------------------|
| ○ Mile Post              | — Existing Enbridge Pipelines | — Preferred Route Width     | Public Water Access                  | Church      | — PWI Water              | — Snowmobile Trail |
| — Non-Greenfield Route   | — Existing Transmission       | — Environmental Survey Area | Regional Airport                     | School      | — Rivers                 | — State Trail      |
| — Greenfield Route*      | — Foreign Pipeline            | — Proposed Pump Station     | FCC Tower                            | Cemetery    | — Interstates            | — State Boundary   |
| Valve Location           | — Foreign Utilities           | — Existing Pump Station     | National Register of Historic Places | Mining Area | — Federal Trunk Highways | — County Boundary  |
| — Proposed NDPC Pipeline | ● Structure                   | — Township/City Boundary    |                                      | Mine        | — State Trunk Highways   | — Railroad         |
|                          | ● Residence                   | — MN Section Boundary       |                                      |             |                          |                    |
|                          |                               | — Study Corridor            |                                      |             |                          |                    |

\*Greenfield is >250' from existing utility/road/RR corridor centerlines



|   |                 |
|---|-----------------|
|  |                 |
| LINE 3 REPLACEMENT<br>PIPELINE PROJECT OVERVIEW<br>West of Clearbrook                 |                 |
| DRAWN: CMW  | CHECKED: KEH    |
| DATE: Apr 20, 2015  | SCALE: AS SHOWN |
| Map 22 of 72  |                 |



