

- | | | | | | | |
|--|---|---|---|---|--|--|
| <ul style="list-style-type: none">○ Mile Post— Non-Greenfield Route— Greenfield Route*✂ Valve Location— Proposed NDPC Pipeline | <ul style="list-style-type: none">— Existing Enbridge Pipelines— Existing Transmission— Foreign Pipeline— Foreign Utilites● Structure● Residence | <ul style="list-style-type: none">▭ Preferred Route Width▭ Environmental Survey Area▭ Proposed Pump Station▭ Existing Pump Station▭ Township/City Boundary▭ MN Section Boundary▭ Study Corridor | <ul style="list-style-type: none">⚓ Public Water Access✈ Regional Airport📶 FCC Tower🏠 National Register of Historic Places | <ul style="list-style-type: none">⛪ Church🎓 School⚱ Cemetery🏠 Mining Area⛎ Mine | <ul style="list-style-type: none">▭ PWI Water— Rivers— Interstates— Federal Trunk Highways— State Trunk Highways | <ul style="list-style-type: none">— Snowmobile Trail— State Trail— State Boundary— County Boundary— Railroad |
|--|---|---|---|---|--|--|
- *Greenfield is >250' from existing utility/road/RR corridor centerlines

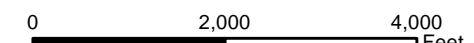

LINE 3 REPLACEMENT
PIPELINE PROJECT OVERVIEW
East of Clearbrook

DRAWN: CMW	CHECKED: KEH
DATE: Apr 20, 2015	SCALE: AS SHOWN

Map 24 of 72

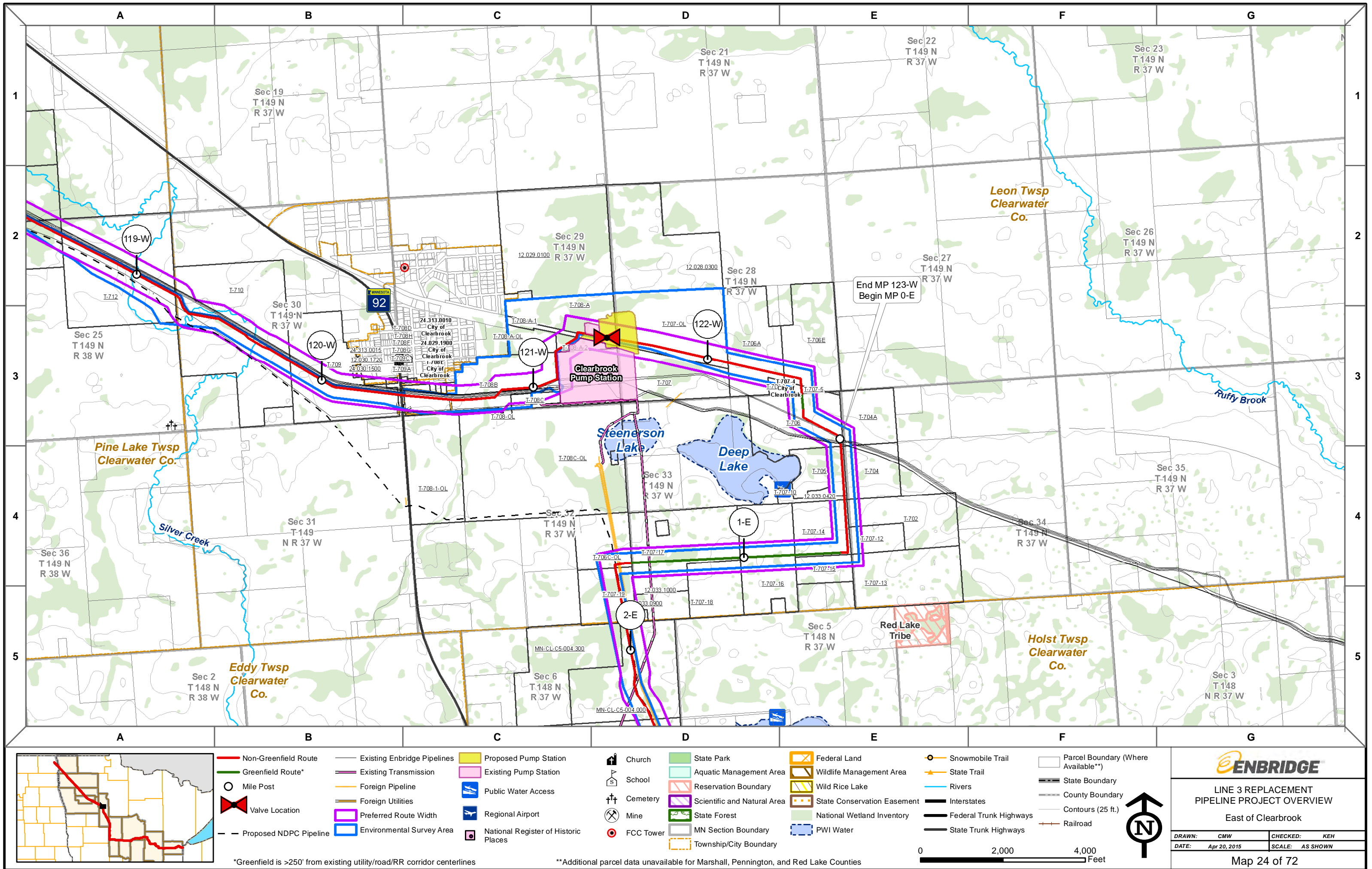

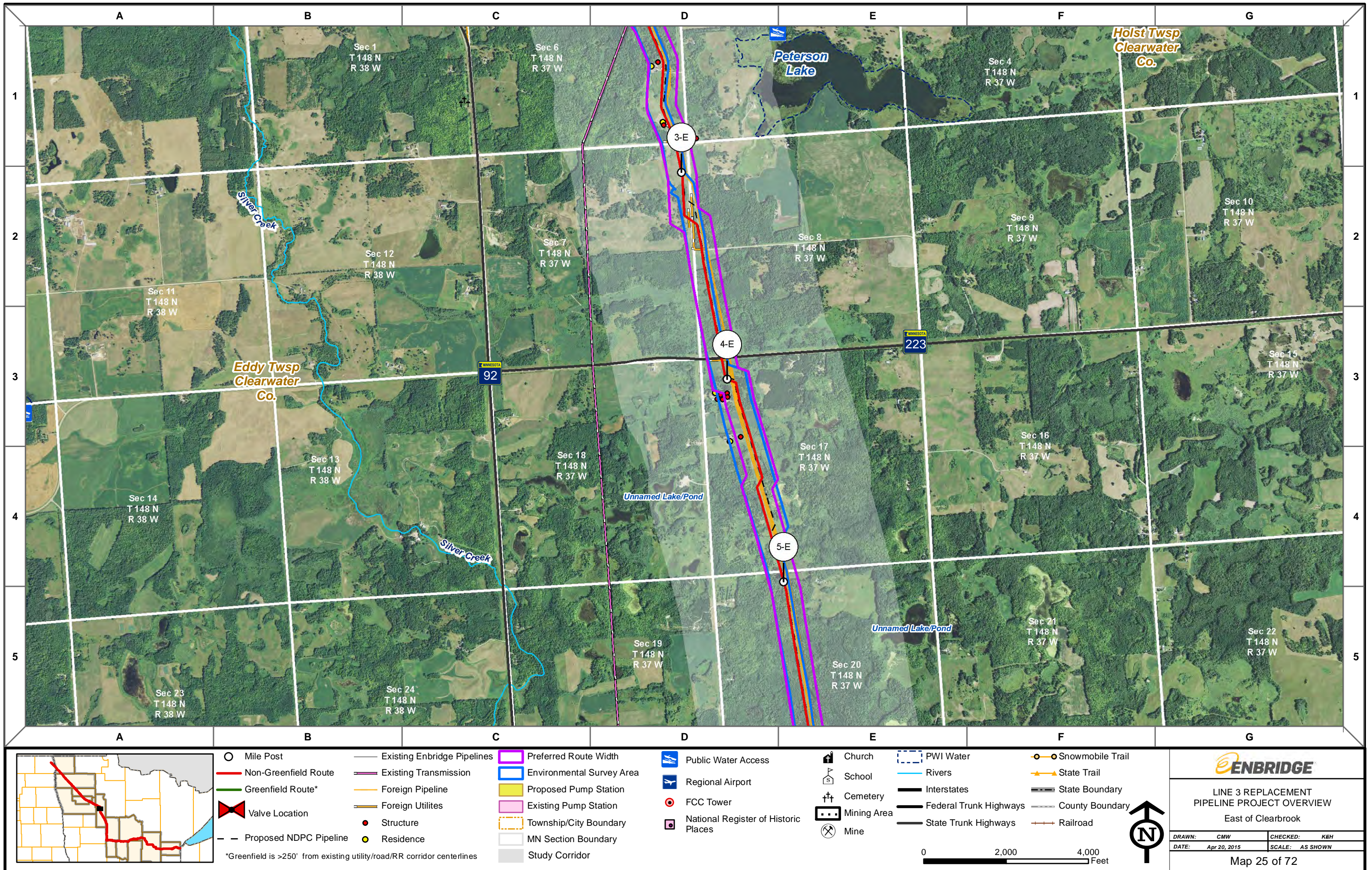

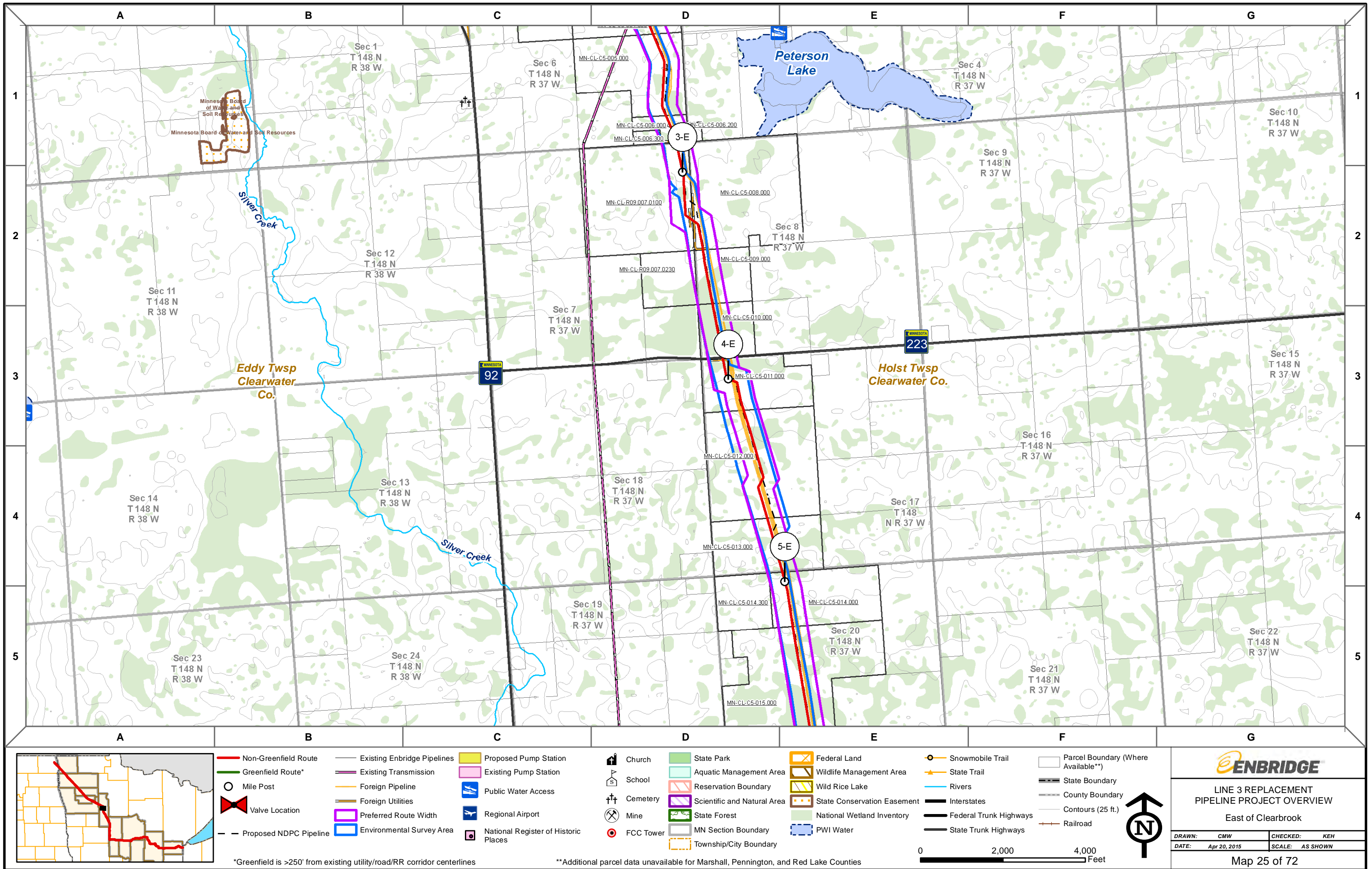

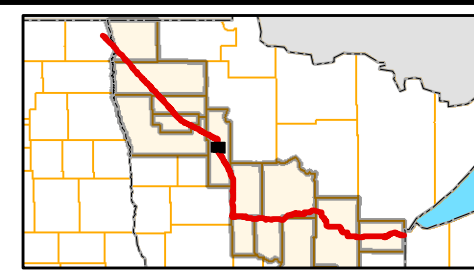

<ul style="list-style-type: none">○ Mile Post— Non-Greenfield Route— Greenfield Route*✕ Valve Location— Proposed NDPC Pipeline	<ul style="list-style-type: none">— Existing Enbridge Pipelines— Existing Transmission— Foreign Pipeline— Foreign Utilites● Structure● Residence	<ul style="list-style-type: none">— Preferred Route Width— Environmental Survey Area— Proposed Pump Station— Existing Pump Station— Township/City Boundary— MN Section Boundary— Study Corridor	<ul style="list-style-type: none">Public Water AccessRegional AirportFCC TowerNational Register of Historic Places	<ul style="list-style-type: none">ChurchSchoolCemeteryMining AreaMine	<ul style="list-style-type: none">PWI WaterRiversInterstatesFederal Trunk HighwaysState Trunk Highways	<ul style="list-style-type: none">Snowmobile TrailState TrailState BoundaryCounty BoundaryRailroad
--	---	---	---	---	--	--

*Greenfield is >250' from existing utility/road/RR corridor centerlines

020004000

Feet

N

LINE 3 REPLACEMENT
PIPELINE PROJECT OVERVIEW
East of Clearbrook

DRAWN: CMW	CHECKED: KEH
DATE: Apr 20, 2015	SCALE: AS SHOWN

Map 26 of 72

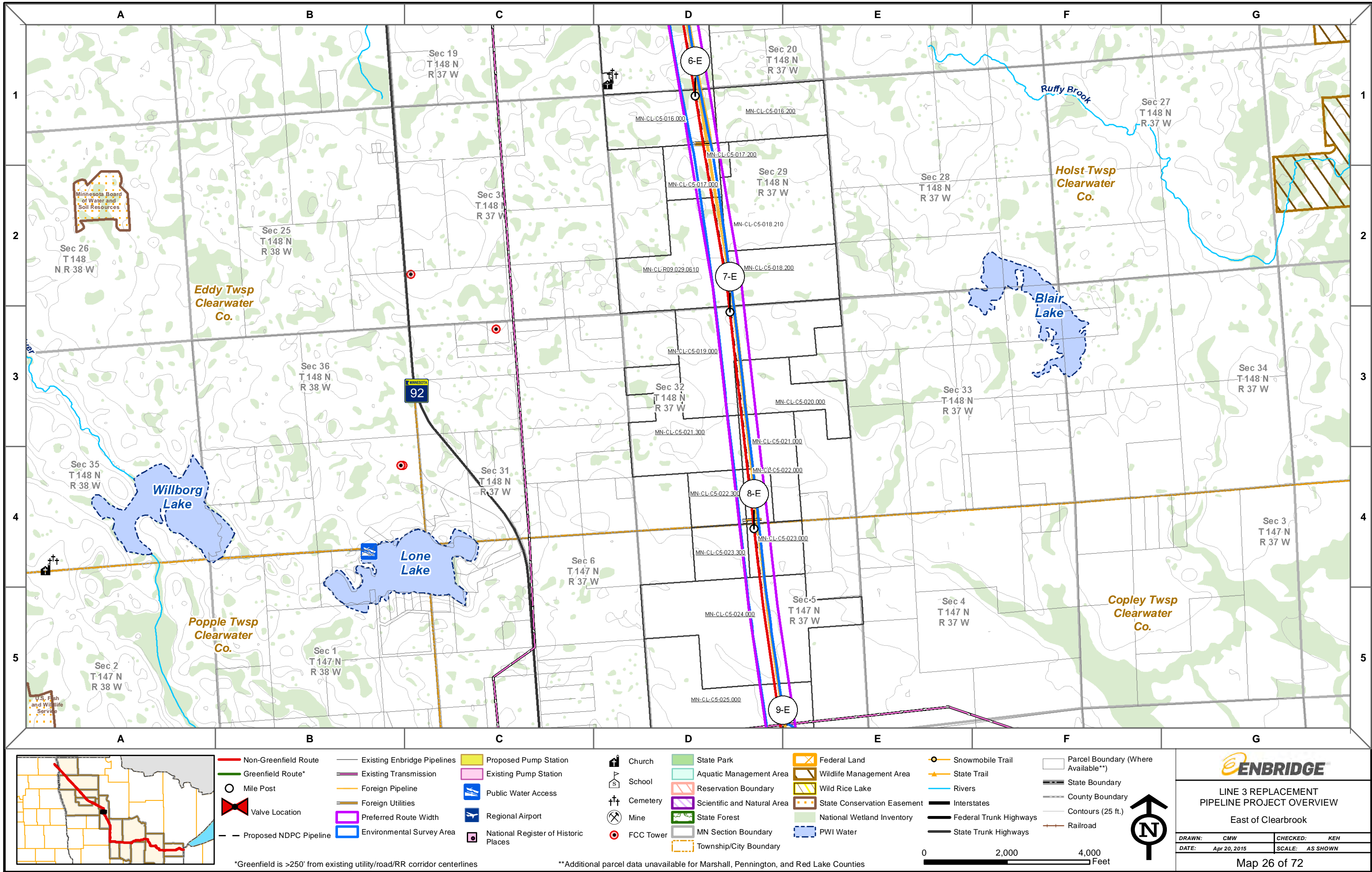

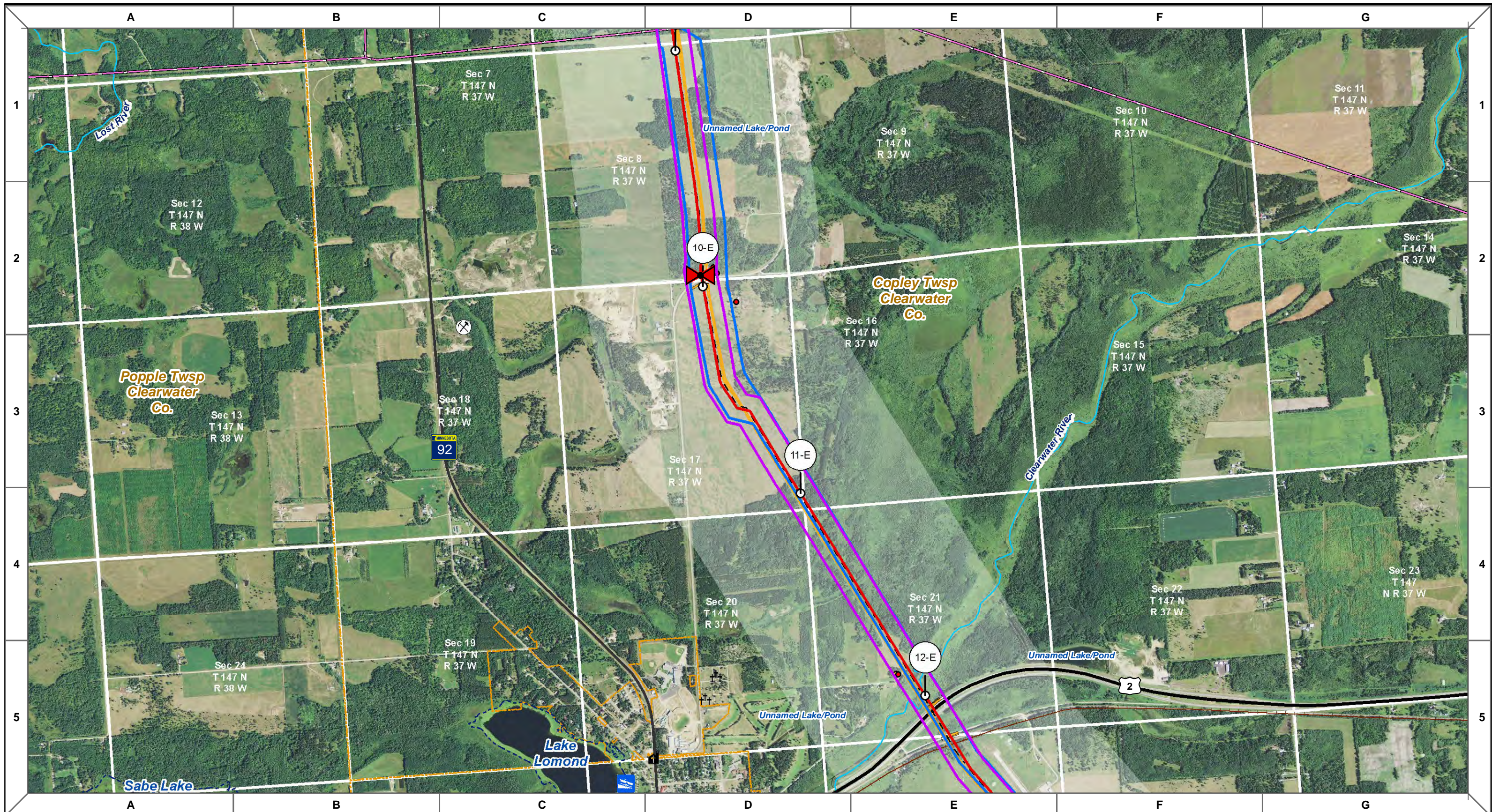

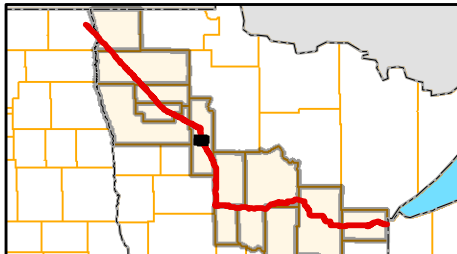

○ Mile Post	— Existing Enbridge Pipelines	— Preferred Route Width	Public Water Access	Church	— PWI Water	— Snowmobile Trail
— Non-Greenfield Route	— Existing Transmission	— Environmental Survey Area	Regional Airport	School	— Rivers	— State Trail
— Greenfield Route*	— Foreign Pipeline	— Proposed Pump Station	FCC Tower	Cemetery	— Interstates	— State Boundary
Valve Location	— Foreign Utilities	— Existing Pump Station	National Register of Historic Places	Mining Area	— Federal Trunk Highways	— County Boundary
— Proposed NDPC Pipeline	● Structure	— Township/City Boundary		Mine	— State Trunk Highways	— Railroad
	● Residence	— MN Section Boundary				
		— Study Corridor				

*Greenfield is >250' from existing utility/road/RR corridor centerlines

Public Water Access	Church	PWI Water	Snowmobile Trail
Regional Airport	School	Rivers	State Trail
FCC Tower	Cemetery	Interstates	State Boundary
National Register of Historic Places	Mining Area	Federal Trunk Highways	County Boundary
	Mine	State Trunk Highways	Railroad

0

2,000

4,000

Feet

N



LINE 3 REPLACEMENT
PIPELINE PROJECT OVERVIEW
East of Clearbrook

DRAWN: CMW	CHECKED: KEH
DATE: Apr 20, 2015	SCALE: AS SHOWN

Map 27 of 72

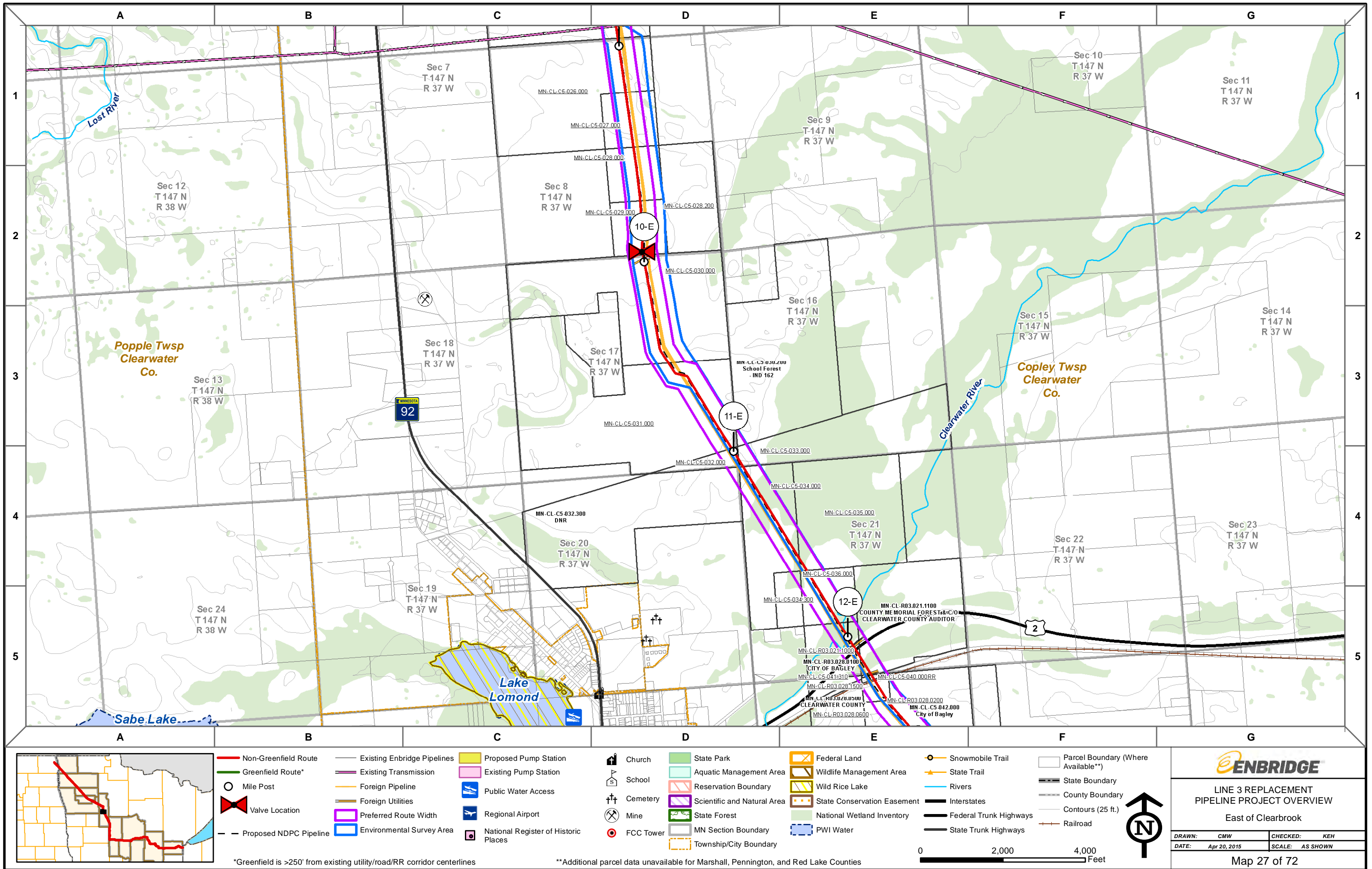

LINE 3 REPLACEMENT
PIPELINE PROJECT OVERVIEW

East of Clearbrook

DRAWN: CMW	CHECKED: KEH
DATE: Apr 20, 2015	SCALE: AS SHOWN

Map 27 of 72



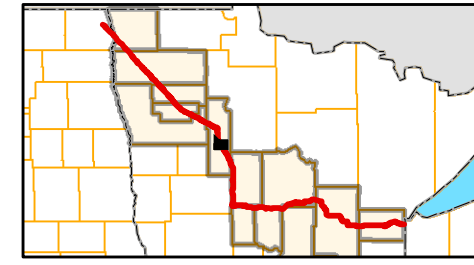

○ Mile Post	— Existing Enbridge Pipelines	— Preferred Route Width	Public Water Access	Church	— PWI Water	— Snowmobile Trail
— Non-Greenfield Route	— Existing Transmission	— Environmental Survey Area	Regional Airport	— School	— Rivers	— State Trail
— Greenfield Route*	— Foreign Pipeline	— Proposed Pump Station	— FCC Tower	— Cemetery	— Interstates	— State Boundary
— Valve Location	— Foreign Utilites	— Existing Pump Station	— National Register of Historic Places	— Mining Area	— Federal Trunk Highways	— County Boundary
— Proposed NDPC Pipeline	● Structure	— Township/City Boundary		— Mine	— State Trunk Highways	— Railroad
	● Residence	— MN Section Boundary				
		— Study Corridor				

*Greenfield is >250' from existing utility/road/RR corridor centerlines

— Existing Enbridge Pipelines	— Preferred Route Width
— Existing Transmission	— Environmental Survey Area
— Foreign Pipeline	— Proposed Pump Station
— Foreign Utilites	— Existing Pump Station
● Structure	— Township/City Boundary
● Residence	— MN Section Boundary
	— Study Corridor

Public Water Access	Church	— PWI Water	— Snowmobile Trail
Regional Airport	— School	— Rivers	— State Trail
— FCC Tower	— Cemetery	— Interstates	— State Boundary
— National Register of Historic Places	— Mining Area	— Federal Trunk Highways	— County Boundary
	— Mine	— State Trunk Highways	— Railroad

0 2,000 4,000 Feet





LINE 3 REPLACEMENT
PIPELINE PROJECT OVERVIEW
East of Clearbrook

DRAWN: CMW	CHECKED: KEH
DATE: Apr 20, 2015	SCALE: AS SHOWN

Map 28 of 72

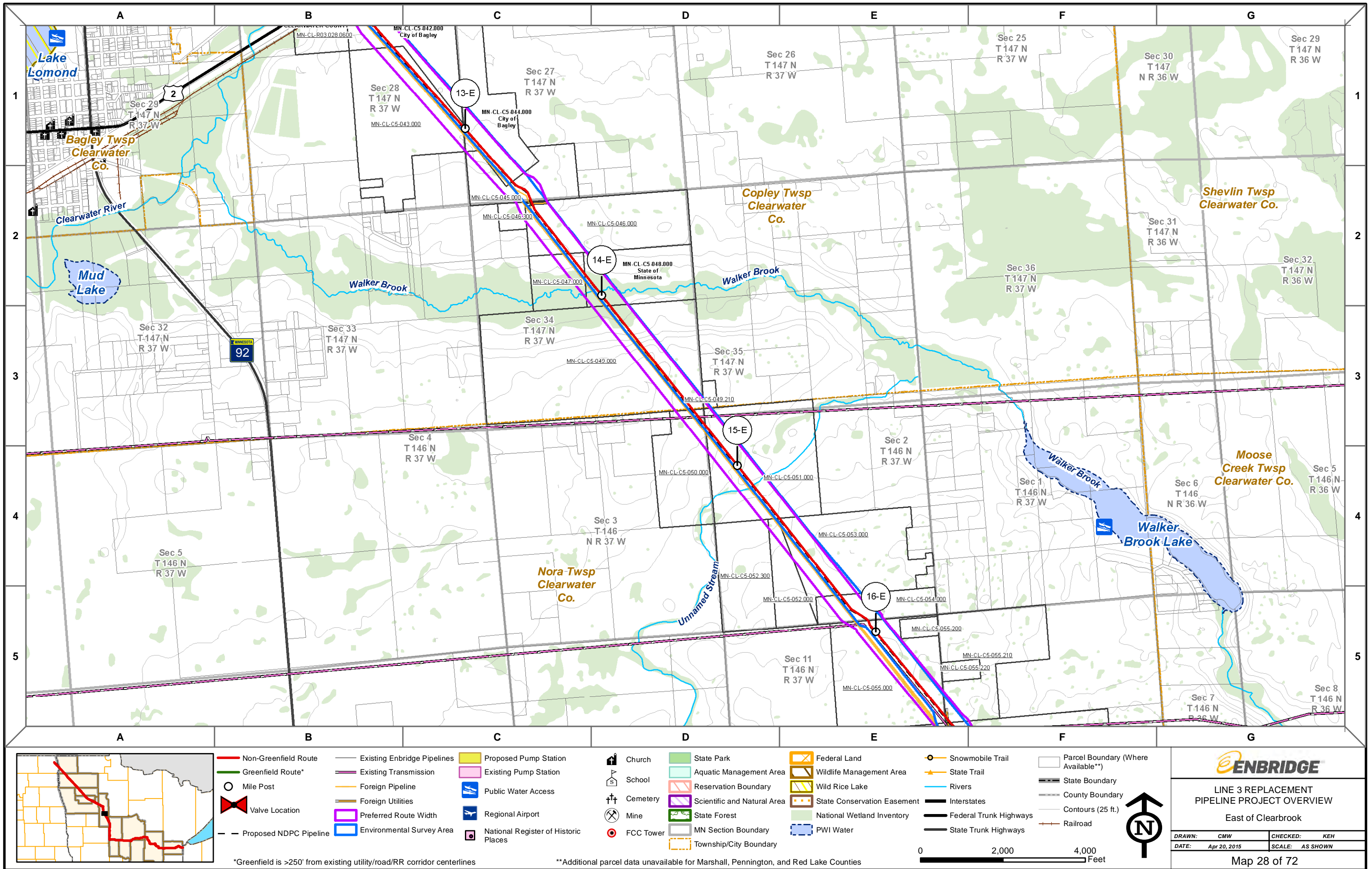

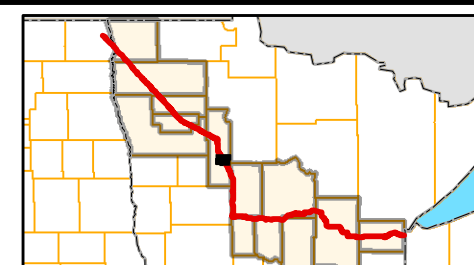
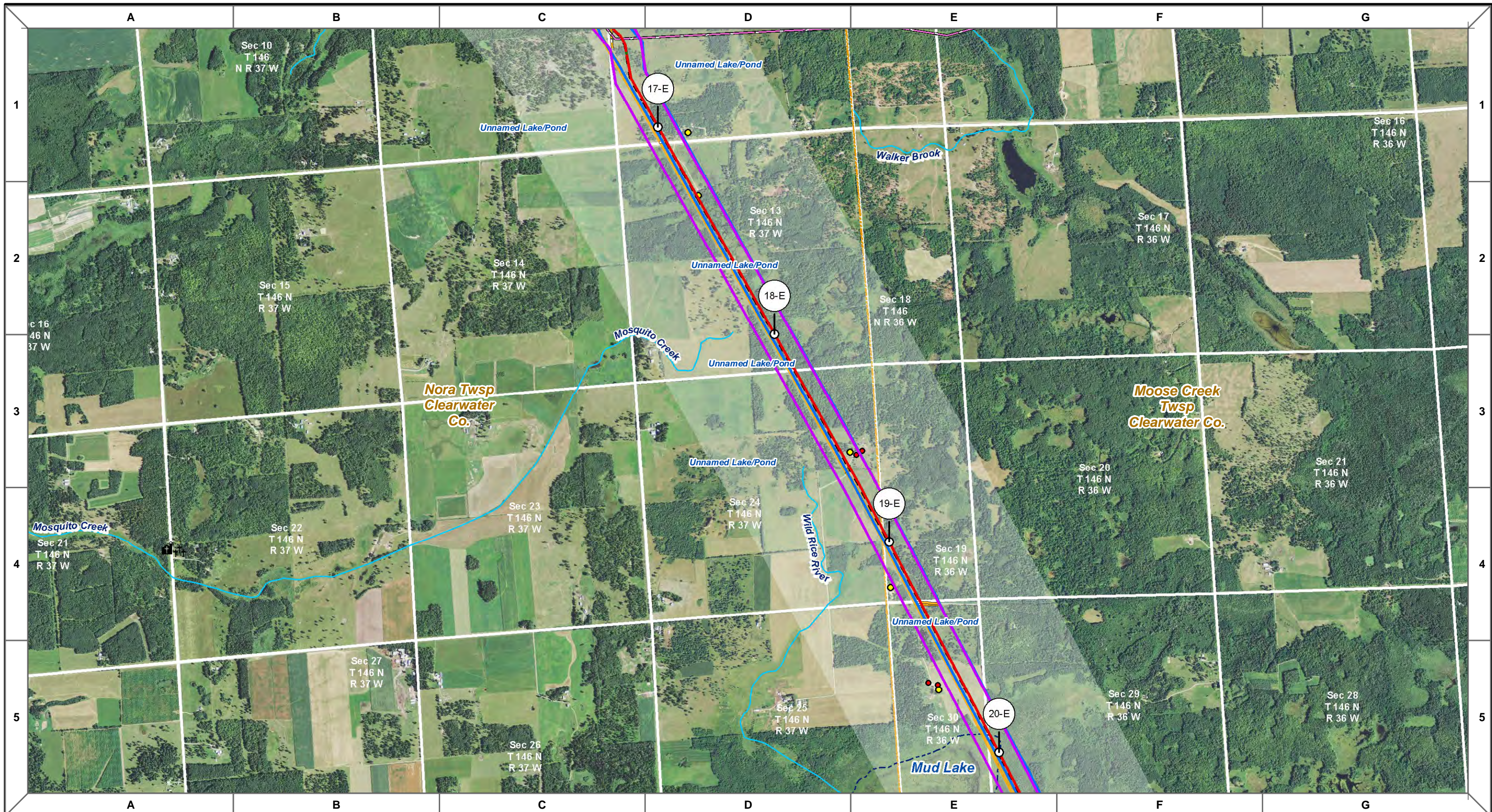

- | | | | | | | |
|--------------------------|-------------------------------|-----------------------------|--------------------------------------|-------------|--------------------------|--------------------|
| ○ Mile Post | — Existing Enbridge Pipelines | — Preferred Route Width | Public Water Access | Church | — PWI Water | — Snowmobile Trail |
| — Non-Greenfield Route | — Existing Transmission | — Environmental Survey Area | Regional Airport | School | — Rivers | — State Trail |
| — Greenfield Route* | — Foreign Pipeline | — Proposed Pump Station | FCC Tower | Cemetery | — Interstates | — State Boundary |
| Valve Location | — Foreign Utilities | — Existing Pump Station | National Register of Historic Places | Mining Area | — Federal Trunk Highways | — County Boundary |
| — Proposed NDPC Pipeline | ● Structure | — Township/City Boundary | | Mine | — State Trunk Highways | — Railroad |
| | ● Residence | — MN Section Boundary | | | | |
| | | — Study Corridor | | | | |
- *Greenfield is >250' from existing utility/road/RR corridor centerlines

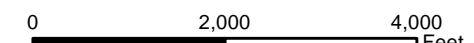

LINE 3 REPLACEMENT
PIPELINE PROJECT OVERVIEW
East of Clearbrook

DRAWN: CMW	CHECKED: KEH
DATE: Apr 20, 2015	SCALE: AS SHOWN

Map 29 of 72

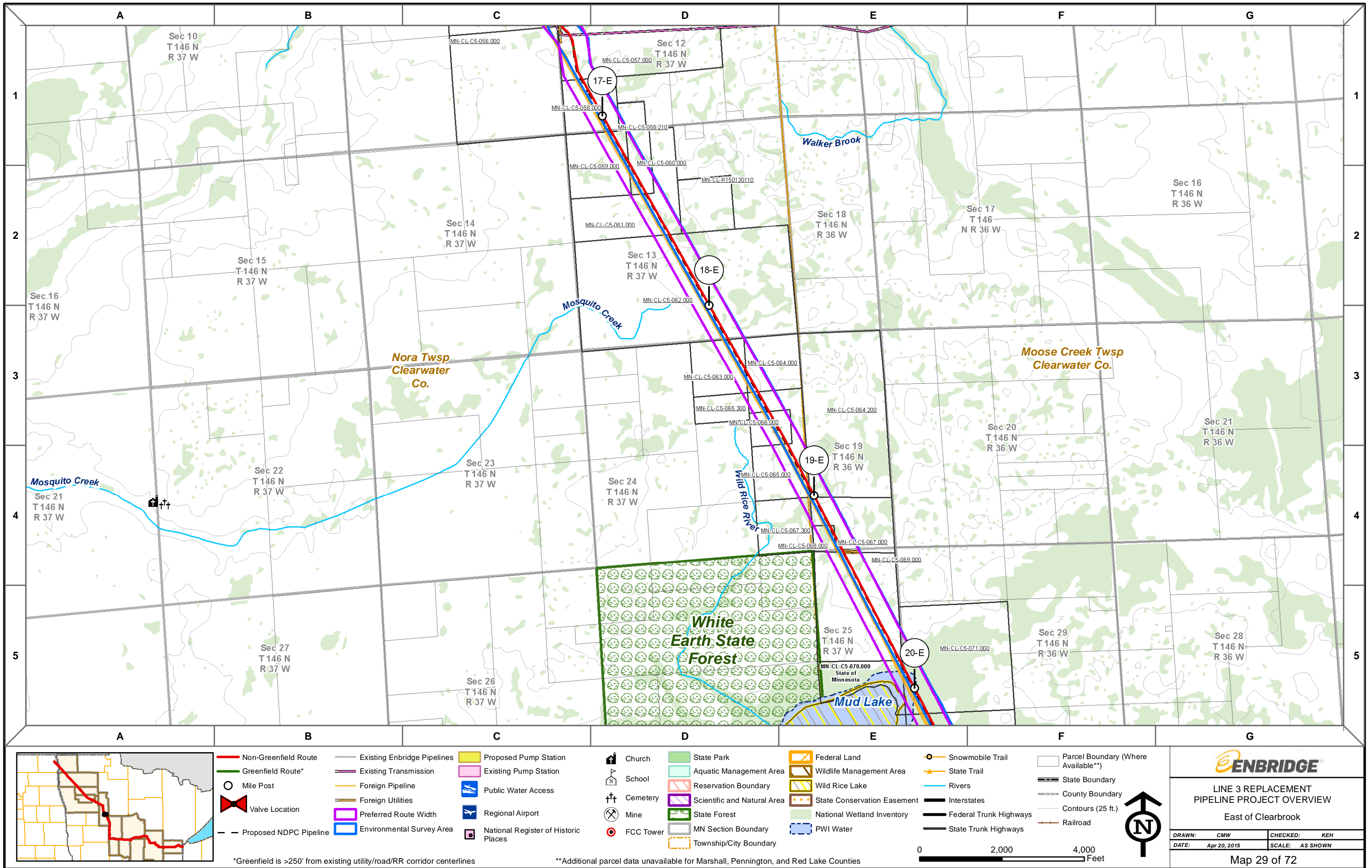



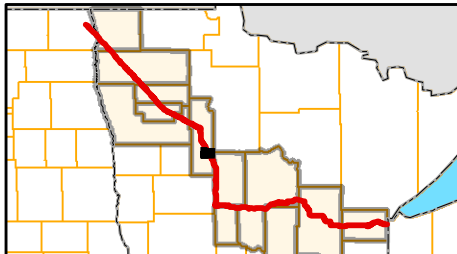

○ Mile Post
— Non-Greenfield Route
— Greenfield Route*
● Valve Location
— Proposed NDPC Pipeline

— Existing Enbridge Pipelines
— Existing Transmission
— Foreign Pipeline
— Foreign Utilities
● Structure
● Residence

— Preferred Route Width
— Environmental Survey Area
— Proposed Pump Station
— Existing Pump Station
— Township/City Boundary
— MN Section Boundary
— Study Corridor

— Public Water Access
— Regional Airport
● FCC Tower
— National Register of Historic Places

— Church
— School
— Cemetery
— Mining Area
— Mine

— PWI Water
— Rivers
— Interstates
— Federal Trunk Highways
— State Trunk Highways

— Snowmobile Trail
— State Trail
— State Boundary
— County Boundary
— Railroad

0 2,000 4,000 Feet

ENBRIDGE

LINE 3 REPLACEMENT
PIPELINE PROJECT OVERVIEW
East of Clearbrook

DRAWN: CMW
DATE: Apr 20, 2015

CHECKED: KEH
SCALE: AS SHOWN

Map 30 of 72

