

○ Mile Post

— Non-Greenfield Route

— Greenfield Route\*

⋈ Valve Location

— Proposed NDPC Pipeline

— Existing Enbridge Pipelines

— Existing Transmission

— Foreign Pipeline

— Foreign Utilites

● Structure

● Residence

— Township/City Boundary

— MN Section Boundary

— Study Corridor

— Preferred Route Width

— Environmental Survey Area

— Proposed Pump Station

— Existing Pump Station

— Public Water Access

— Regional Airport

— FCC Tower

— National Register of Historic Places

— Church

— School

— Cemetery

— Mining Area

— Mine

— PWI Water

— Rivers

— Interstates

— Federal Trunk Highways

— State Trunk Highways

— Snowmobile Trail

— State Trail

— State Boundary

— County Boundary

— Railroad

\*Greenfield is >250' from existing utility/road/RR corridor centerlines

0 2,000 4,000 Feet

ENBRIDGE

LINE 3 REPLACEMENT  
PIPELINE PROJECT OVERVIEW  
East of Clearbrook

DRAWN: CMW CHECKED: KEH  
DATE: Apr 20, 2015 SCALE: AS SHOWN

Map 46 of 72

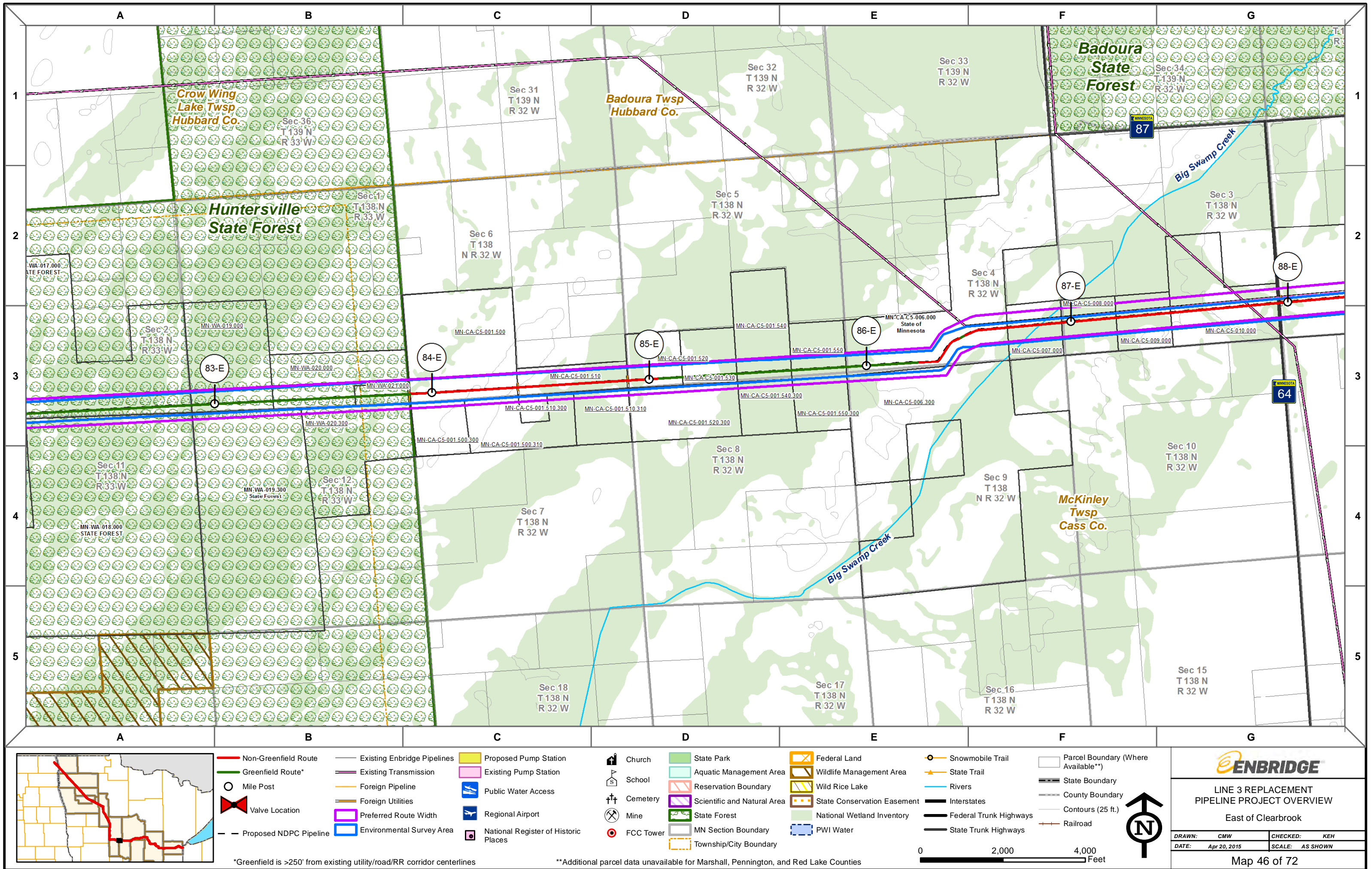

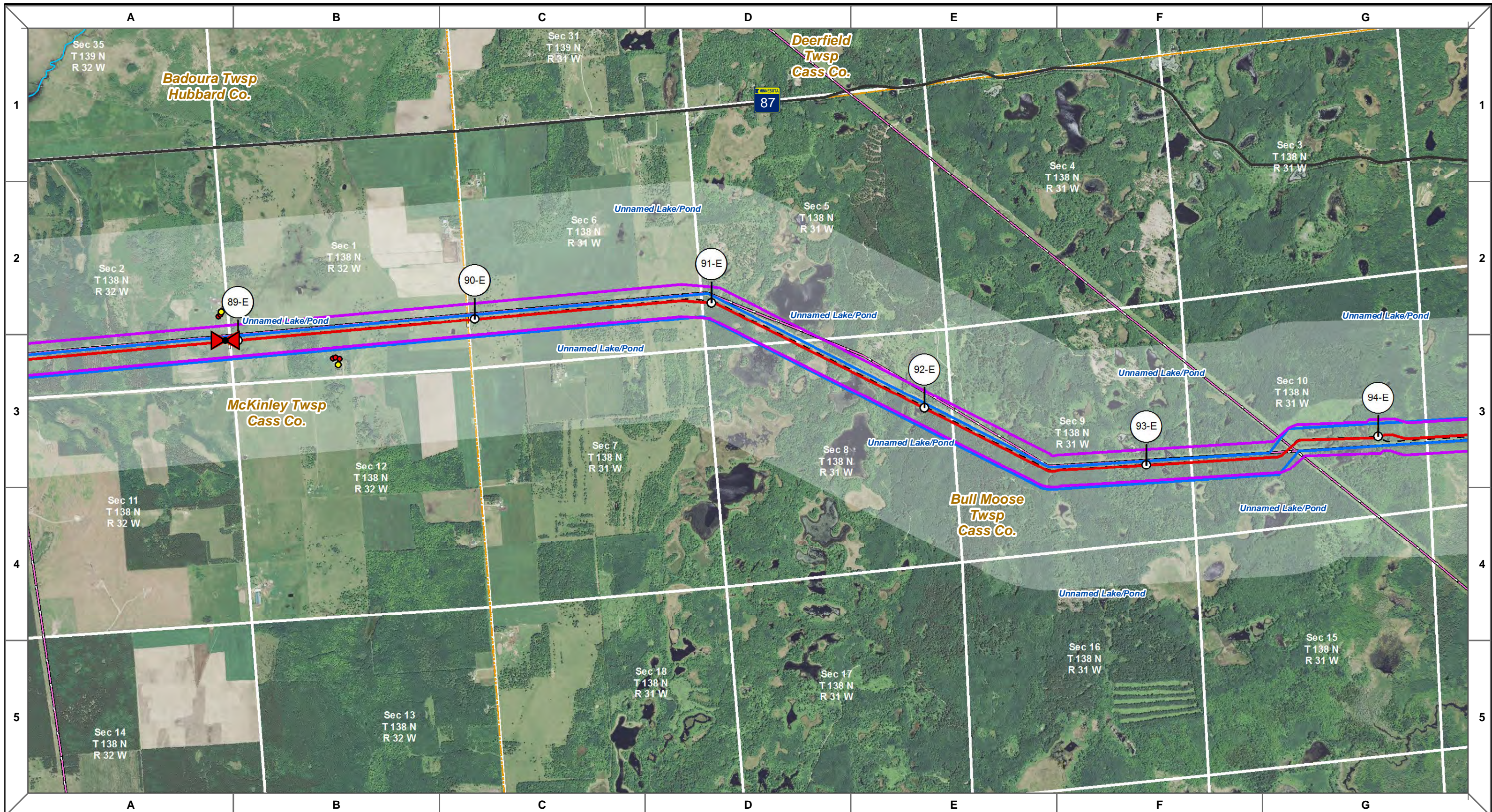

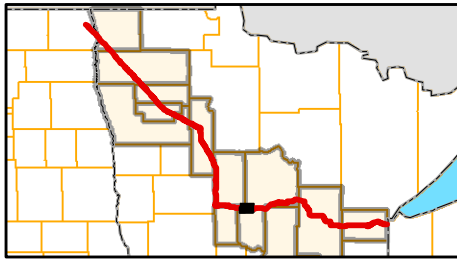

○ Mile Post

— Non-Greenfield Route

— Greenfield Route\*

⚡ Valve Location

— Proposed NDPC Pipeline

— Existing Enbridge Pipelines

— Existing Transmission

— Foreign Pipeline

— Foreign Utilities

● Structure

● Residence

\*Greenfield is >250' from existing utility/road/RR corridor centerlines

▭ Preferred Route Width

▭ Environmental Survey Area

▭ Proposed Pump Station

▭ Existing Pump Station

▭ Township/City Boundary

▭ MN Section Boundary

▭ Study Corridor

Public Water Access

Regional Airport

FCC Tower

National Register of Historic Places

Church

School

Cemetery

Mining Area

Mine

PWI Water

Rivers

Interstates

Federal Trunk Highways

State Trunk Highways

Snowmobile Trail

State Trail

State Boundary

County Boundary

Railroad

0 2,000 4,000 Feet

Scale bar and north arrow.

**ENBRIDGE**

LINE 3 REPLACEMENT  
PIPELINE PROJECT OVERVIEW  
East of Clearbrook

|                    |                 |
|--------------------|-----------------|
| DRAWN: CMW         | CHECKED: KEH    |
| DATE: Apr 20, 2015 | SCALE: AS SHOWN |

Map 47 of 72

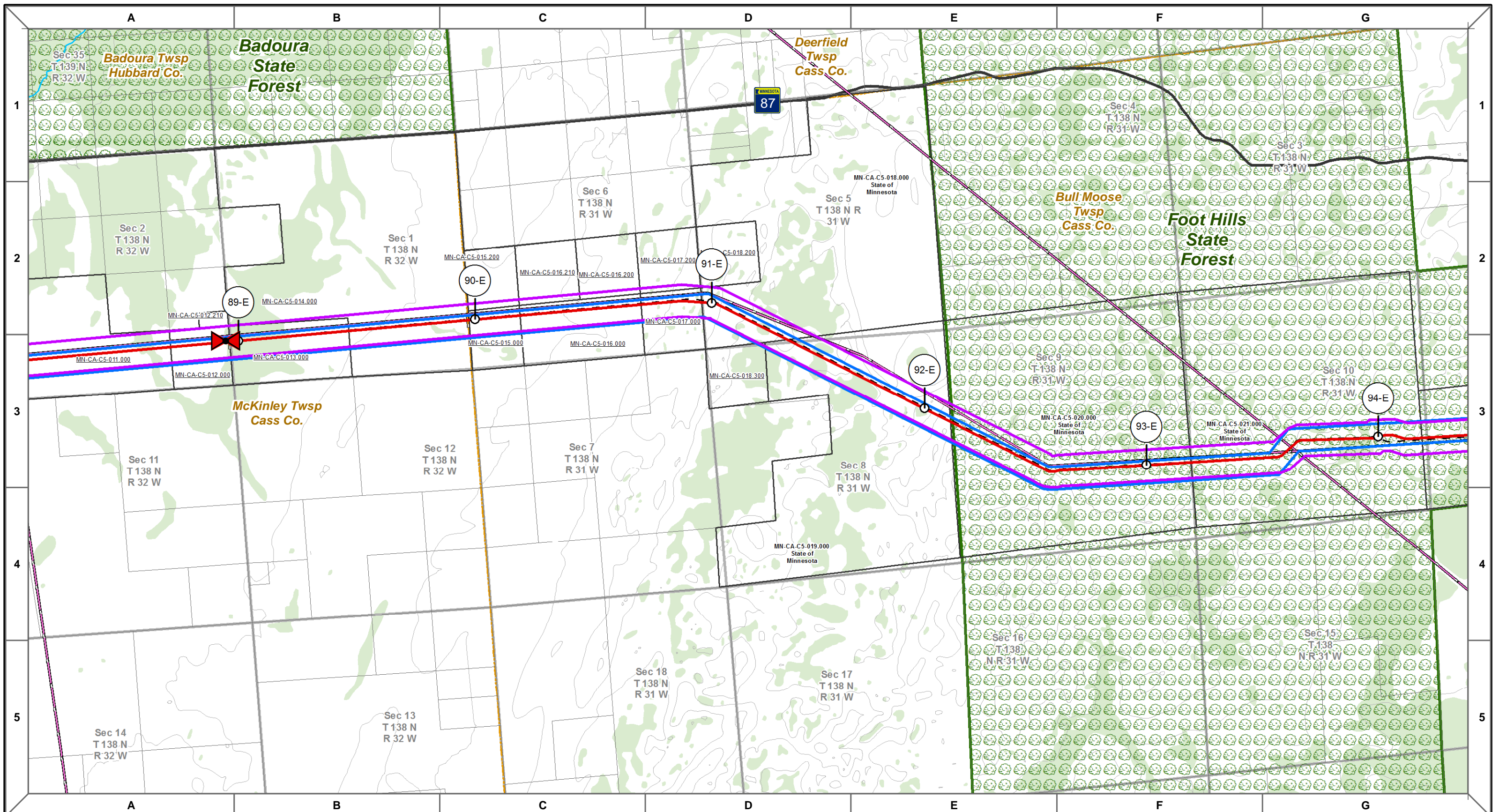

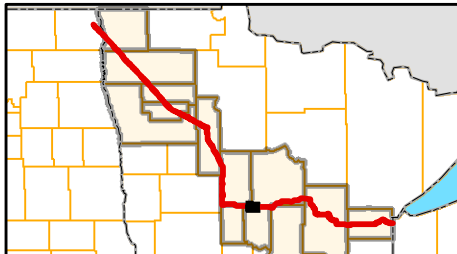

|                        |                             |                                      |           |                             |                             |                        |                                     |
|------------------------|-----------------------------|--------------------------------------|-----------|-----------------------------|-----------------------------|------------------------|-------------------------------------|
| Non-Greenfield Route   | Existing Enbridge Pipelines | Proposed Pump Station                | Church    | State Park                  | Federal Land                | Snowmobile Trail       | Parcel Boundary (Where Available**) |
| Greenfield Route*      | Existing Transmission       | Existing Pump Station                | School    | Aquatic Management Area     | Wildlife Management Area    | State Trail            | State Boundary                      |
| Mile Post              | Foreign Pipeline            | Public Water Access                  | Cemetery  | Reservation Boundary        | Wild Rice Lake              | Rivers                 | County Boundary                     |
| Valve Location         | Foreign Utilities           | Regional Airport                     | Mine      | Scientific and Natural Area | State Conservation Easement | Interstates            | Contours (25 ft.)                   |
| Proposed NDPC Pipeline | Preferred Route Width       | National Register of Historic Places | FCC Tower | State Forest                | National Wetland Inventory  | Federal Trunk Highways | Railroad                            |
|                        | Environmental Survey Area   |                                      |           | MN Section Boundary         | PWI Water                   | State Trunk Highways   |                                     |
|                        |                             |                                      |           | Township/City Boundary      |                             |                        |                                     |

\*Greenfield is >250' from existing utility/road/RR corridor centerlines

\*\*Additional parcel data unavailable for Marshall, Pennington, and Red Lake Counties

|   |                 |
|---|-----------------|
|   |                 |
| LINE 3 REPLACEMENT<br>PIPELINE PROJECT OVERVIEW |                 |
| East of Clearbrook                              |                 |
| DRAWN: CMW                                      | CHECKED: KEH    |
| DATE: Apr 20, 2015                              | SCALE: AS SHOWN |
| Map 47 of 72                                    |                 |

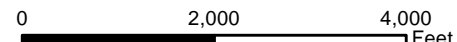

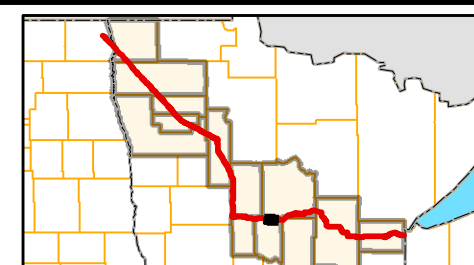
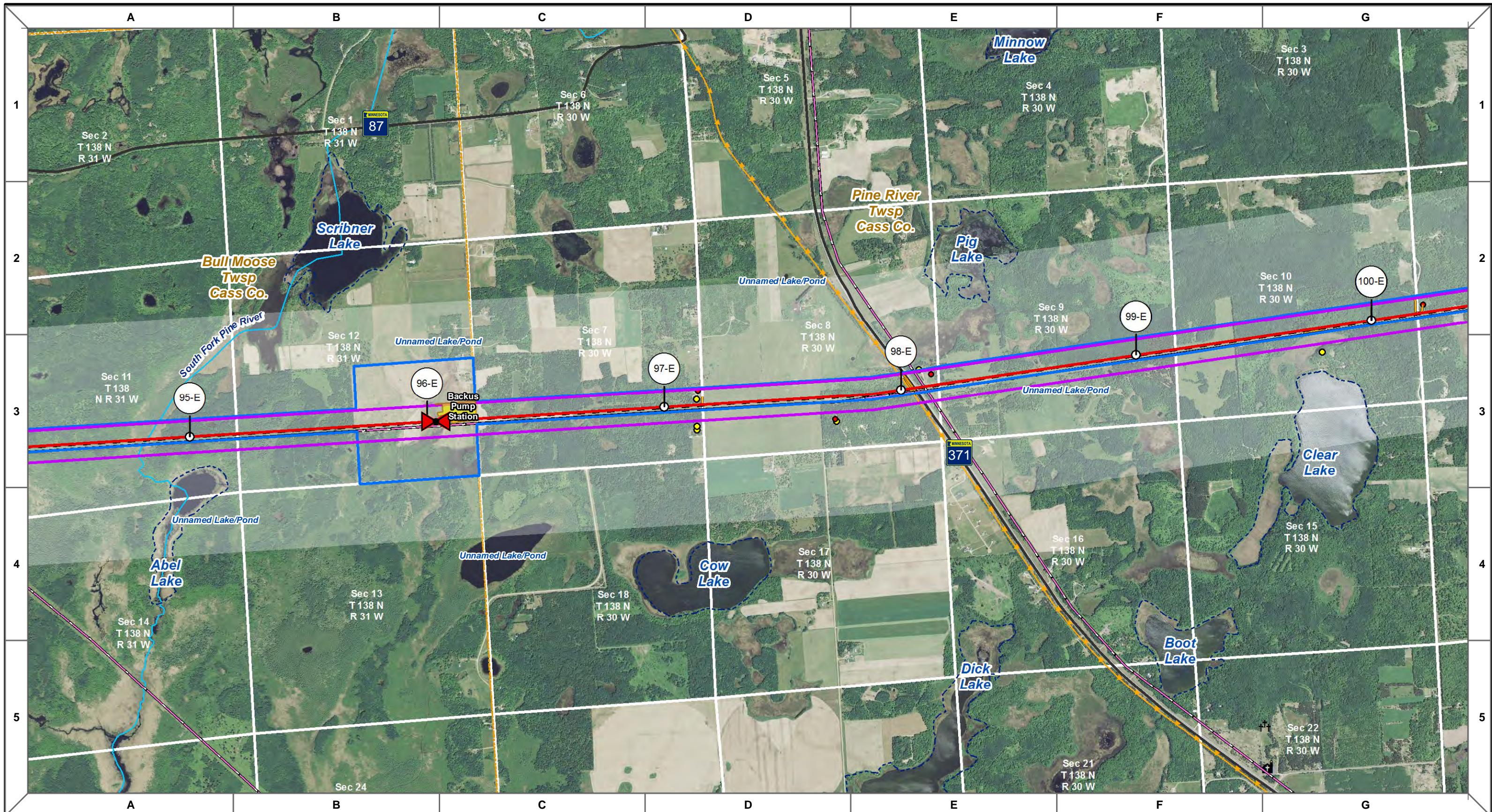

- |  |  |   |   |   |  |  |
|--|--|---|---|---|--|--|
| <ul style="list-style-type: none"><li>○ Mile Post</li><li>— Non-Greenfield Route</li><li>— Greenfield Route*</li><li>⚡ Valve Location</li><li>— Proposed NDPC Pipeline</li></ul> | <ul style="list-style-type: none"><li>— Existing Enbridge Pipelines</li><li>— Existing Transmission</li><li>— Foreign Pipeline</li><li>— Foreign Utilities</li><li>● Structure</li><li>● Residence</li></ul> | <ul style="list-style-type: none"><li>▭ Preferred Route Width</li><li>▭ Environmental Survey Area</li><li>▭ Proposed Pump Station</li><li>▭ Existing Pump Station</li><li>▭ Township/City Boundary</li><li>▭ MN Section Boundary</li><li>▭ Study Corridor</li></ul> | <ul style="list-style-type: none"><li>⚓ Public Water Access</li><li>✈ Regional Airport</li><li>📶 FCC Tower</li><li>🏠 National Register of Historic Places</li></ul> | <ul style="list-style-type: none"><li>⛪ Church</li><li>🎓 School</li><li>⚰ Cemetery</li><li>⛛ Mining Area</li><li>⛏ Mine</li></ul> | <ul style="list-style-type: none"><li>▭ PWI Water</li><li>— Rivers</li><li>— Interstates</li><li>— Federal Trunk Highways</li><li>— State Trunk Highways</li></ul> | <ul style="list-style-type: none"><li>— Snowmobile Trail</li><li>— State Trail</li><li>— State Boundary</li><li>— County Boundary</li><li>— Railroad</li></ul> |
|--|--|---|---|---|--|--|
- \*Greenfield is >250' from existing utility/road/RR corridor centerlines

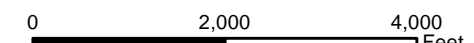

LINE 3 REPLACEMENT  
PIPELINE PROJECT OVERVIEW  
East of Clearbrook

|                    |                 |
|--------------------|-----------------|
| DRAWN: CMW         | CHECKED: KEH    |
| DATE: Apr 20, 2015 | SCALE: AS SHOWN |

Map 48 of 72



