

- | | | | | | | |
|--|--|---|---|---|--|--|
| <ul style="list-style-type: none">○ Mile Post— Non-Greenfield Route— Greenfield Route*⬮ Valve Location— Proposed NDPC Pipeline | <ul style="list-style-type: none">— Existing Enbridge Pipelines— Existing Transmission— Foreign Pipeline— Foreign Utilities● Structure● Residence | <ul style="list-style-type: none">— Preferred Route Width— Environmental Survey Area■ Proposed Pump Station■ Existing Pump Station— Township/City Boundary— MN Section Boundary■ Study Corridor | <ul style="list-style-type: none">Public Water AccessRegional AirportFCC TowerNational Register of Historic Places | <ul style="list-style-type: none">ChurchSchoolCemeteryMining AreaMine | <ul style="list-style-type: none">PWI WaterRiversInterstatesFederal Trunk HighwaysState Trunk Highways | <ul style="list-style-type: none">Snowmobile TrailState TrailState BoundaryCounty BoundaryRailroad |
|--|--|---|---|---|--|--|
- *Greenfield is >250' from existing utility/road/RR corridor centerlines

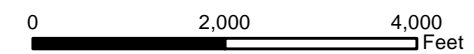

LINE 3 REPLACEMENT
PIPELINE PROJECT OVERVIEW
East of Clearbrook

DRAWN: CMW	CHECKED: KEH
DATE: Apr 20, 2015	SCALE: AS SHOWN

Map 69 of 72

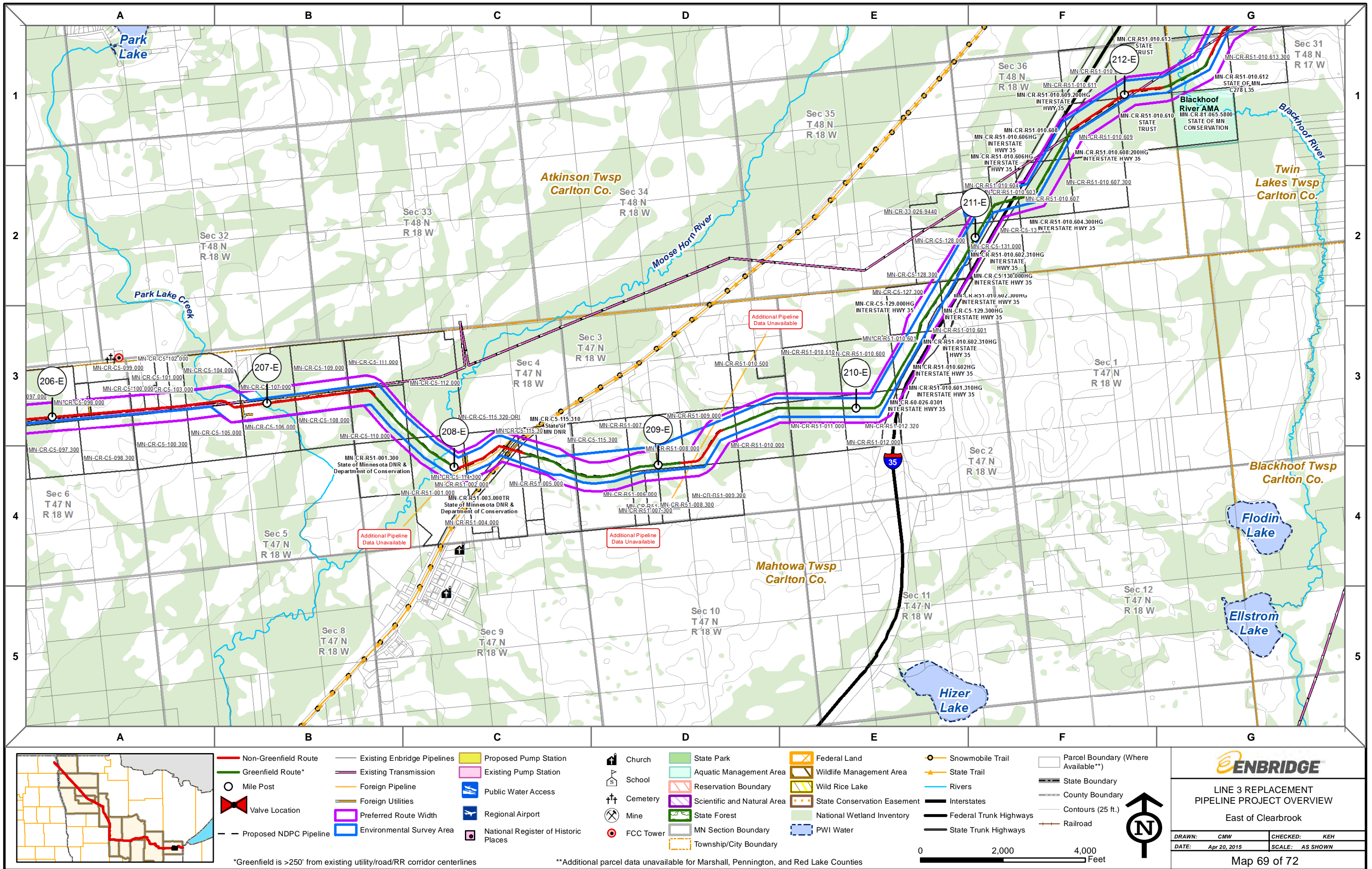

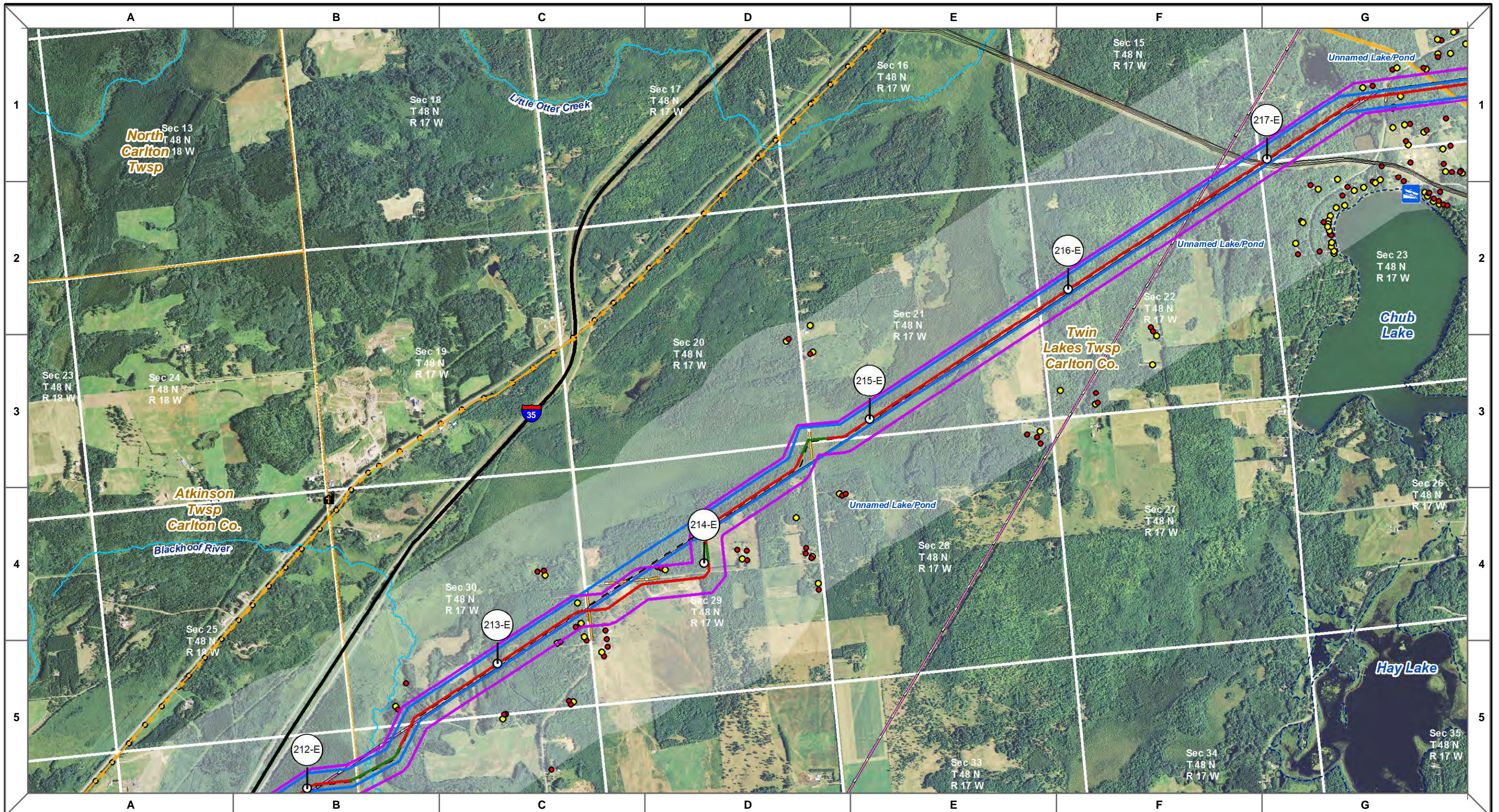

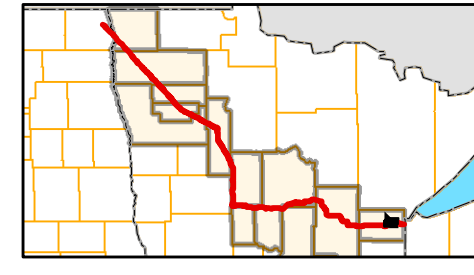



○ Mile Post	— Existing Enbridge Pipelines	— Preferred Route Width	Public Water Access	Church	— PWI Water	— Snowmobile Trail
— Non-Greenfield Route	— Existing Transmission	— Environmental Survey Area	Regional Airport	School	— Rivers	— State Trail
— Greenfield Route*	— Foreign Pipeline	— Proposed Pump Station	FCC Tower	Cemetery	— Interstates	— State Boundary
Valve Location	— Foreign Utilities	— Existing Pump Station	National Register of Historic Places	Mining Area	— Federal Trunk Highways	— County Boundary
— Proposed NDPC Pipeline	● Structure	— Township/City Boundary		Mine	— State Trunk Highways	— Railroad
	● Residence	— MN Section Boundary				
		— Study Corridor				

*Greenfield is >250' from existing utility/road/RR corridor centerlines

0	2,000	4,000
Feet		





LINE 3 REPLACEMENT
PIPELINE PROJECT OVERVIEW
East of Clearbrook

DRAWN: CMW	CHECKED: KEH
DATE: Apr 20, 2015	SCALE: AS SHOWN

Map 70 of 72

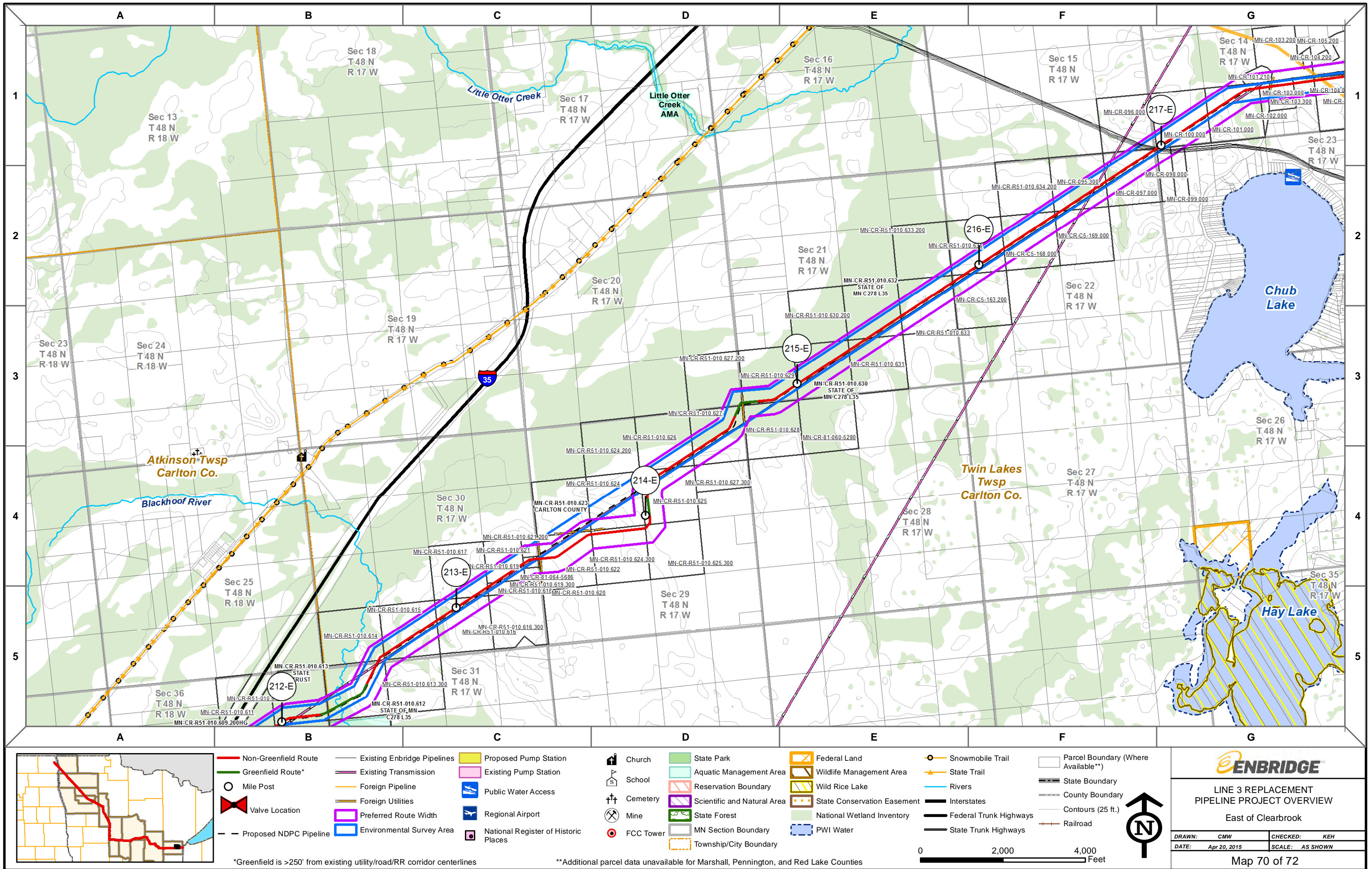

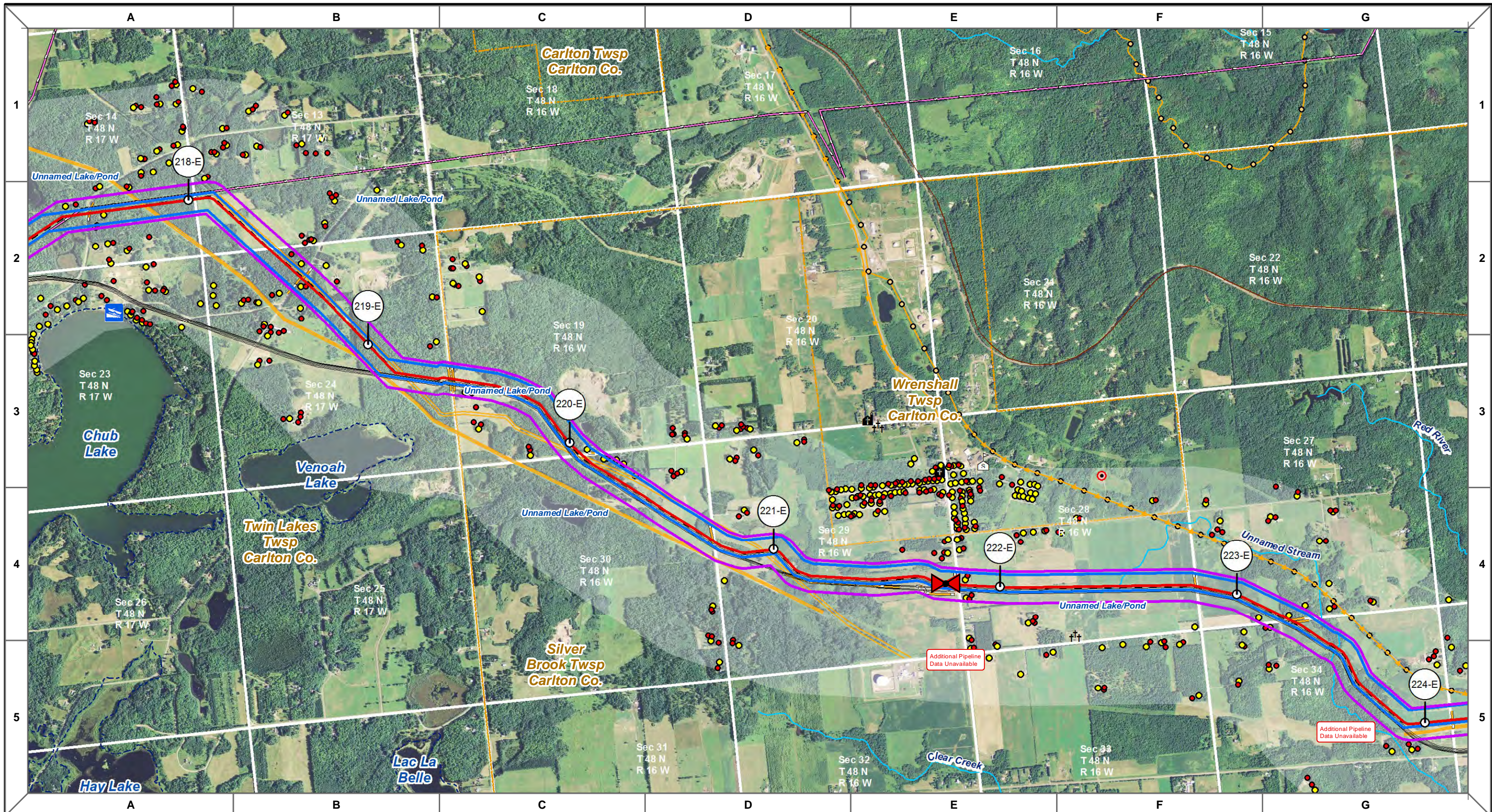

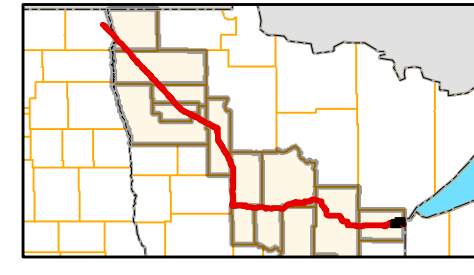

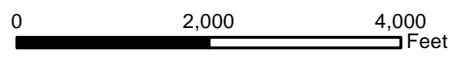

○ Mile Post	— Existing Enbridge Pipelines	— Preferred Route Width	Public Water Access	Church	— PWI Water	— Snowmobile Trail
— Non-Greenfield Route	— Existing Transmission	— Environmental Survey Area	Regional Airport	School	— Rivers	— State Trail
— Greenfield Route*	— Foreign Pipeline	— Proposed Pump Station	FCC Tower	Cemetery	— Interstates	— State Boundary
Valve Location	— Foreign Utilities	— Existing Pump Station	National Register of Historic Places	Mining Area	— Federal Trunk Highways	— County Boundary
— Proposed NDPC Pipeline	● Structure	— Township/City Boundary		Mine	— State Trunk Highways	— Railroad
	● Residence	— MN Section Boundary				
		— Study Corridor				

*Greenfield is >250' from existing utility/road/RR corridor centerlines



	
LINE 3 REPLACEMENT PIPELINE PROJECT OVERVIEW	
East of Clearbrook	
DRAWN: CMW	CHECKED: KEH
DATE: Apr 20, 2015	SCALE: AS SHOWN
Map 71 of 72	

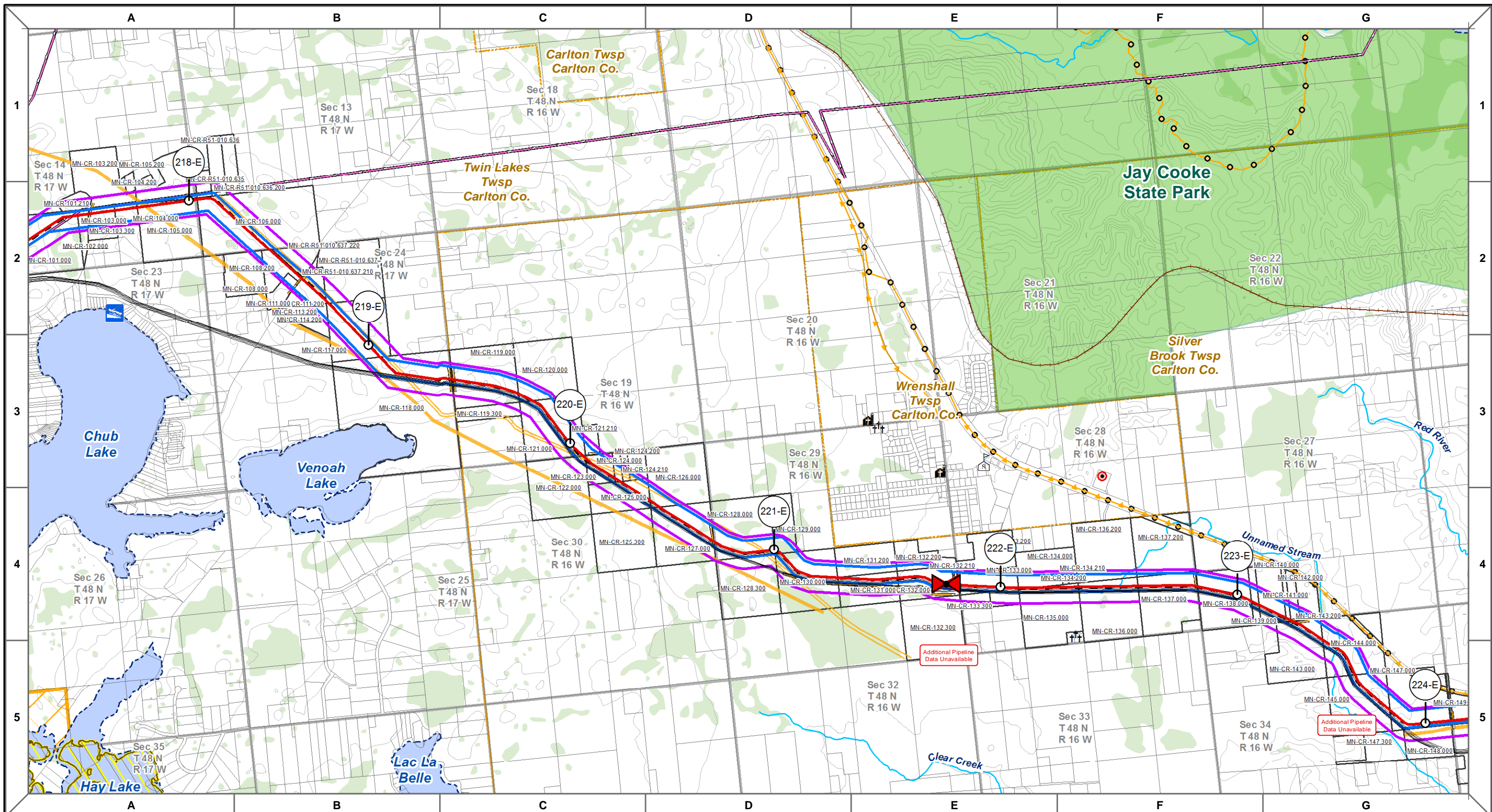

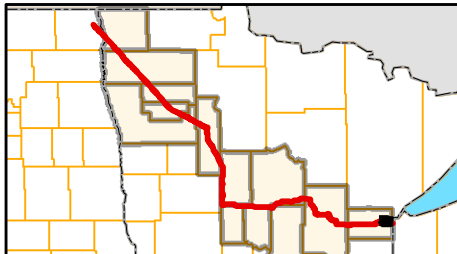

Non-Greenfield Route	Existing Enbridge Pipelines	Proposed Pump Station	Church	State Park	Federal Land	Snowmobile Trail	Parcel Boundary (Where Available**)
Greenfield Route*	Existing Transmission	Existing Pump Station	School	Aquatic Management Area	Wildlife Management Area	State Trail	State Boundary
Mile Post	Foreign Pipeline	Public Water Access	Cemetery	Reservation Boundary	Wild Rice Lake	Rivers	County Boundary
Valve Location	Foreign Utilities	Regional Airport	Mine	Scientific and Natural Area	State Conservation Easement	Interstates	Contours (25 ft.)
Proposed NDPC Pipeline	Preferred Route Width	National Register of Historic Places	FCC Tower	State Forest	National Wetland Inventory	Federal Trunk Highways	Railroad
	Environmental Survey Area			MN Section Boundary	PWI Water	State Trunk Highways	

*Greenfield is >250' from existing utility/road/RR corridor centerlines

**Additional parcel data unavailable for Marshall, Pennington, and Red Lake Counties

LINE 3 REPLACEMENT PIPELINE PROJECT OVERVIEW	
East of Clearbrook	
DRAWN: CMW	CHECKED: KEH
DATE: Apr 20, 2015	SCALE: AS SHOWN
Map 71 of 72	

0 2,000 4,000 Feet

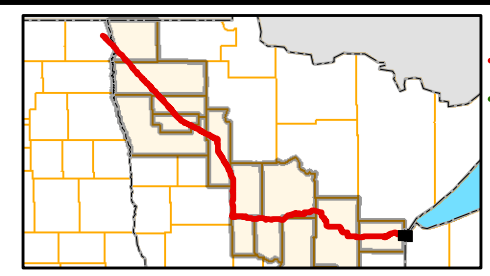
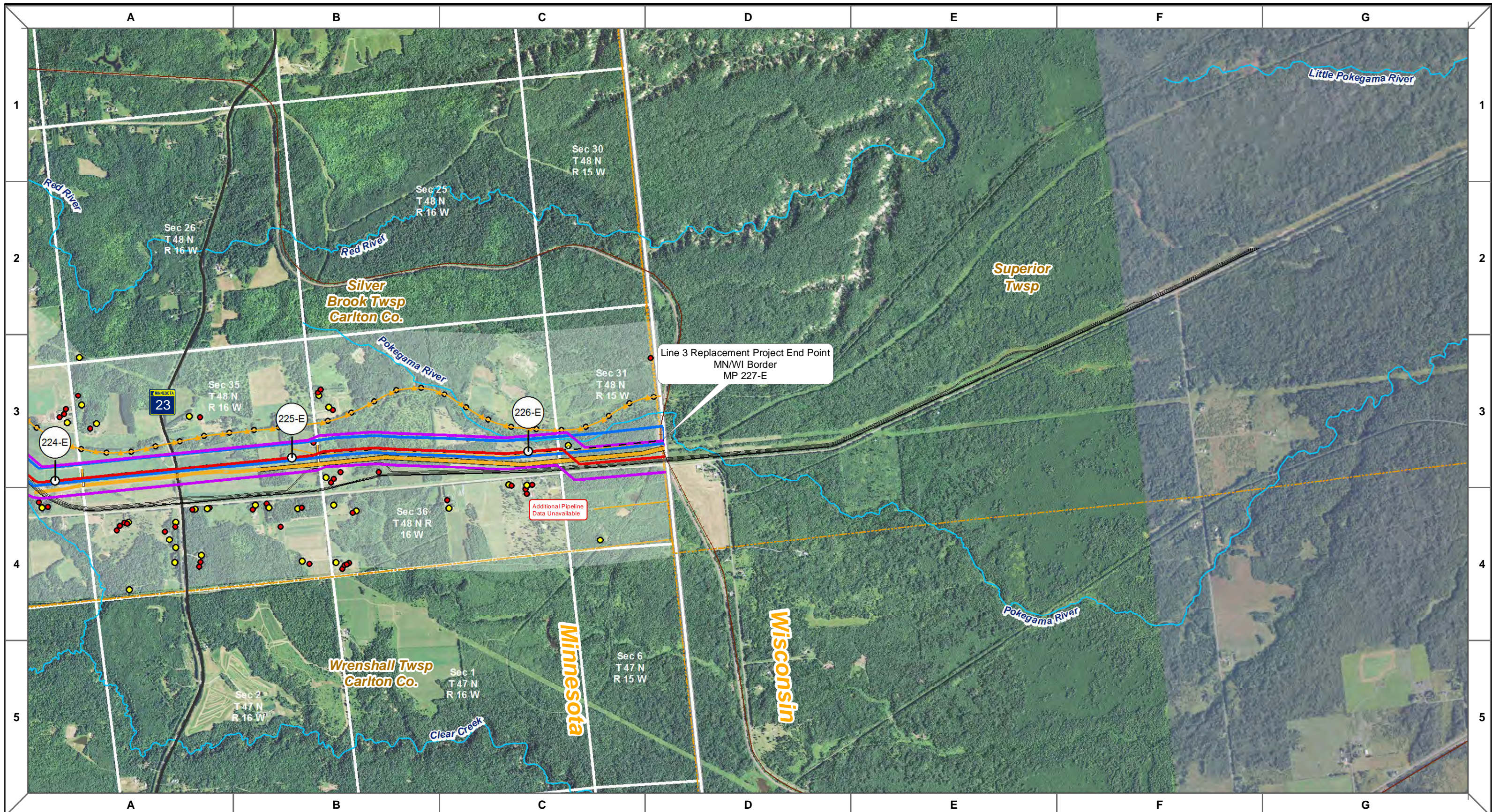

<ul style="list-style-type: none">○ Mile Post— Non-Greenfield Route— Greenfield Route*⋈ Valve Location— Proposed NDPC Pipeline	<ul style="list-style-type: none">— Existing Enbridge Pipelines— Existing Transmission— Foreign Pipeline— Foreign Utilites● Structure● Residence	<ul style="list-style-type: none">— Preferred Route Width— Environmental Survey Area■ Proposed Pump Station■ Existing Pump Station— Township/City Boundary— MN Section Boundary■ Study Corridor	<ul style="list-style-type: none">Public Water AccessRegional AirportFCC TowerNational Register of Historic Places	<ul style="list-style-type: none">ChurchSchoolCemeteryMining AreaMine	<ul style="list-style-type: none">PWI WaterRiversInterstatesFederal Trunk HighwaysState Trunk Highways	<ul style="list-style-type: none">Snowmobile TrailState TrailState BoundaryCounty BoundaryRailroad
--	---	---	---	---	--	--

*Greenfield is >250' from existing utility/road/RR corridor centerlines

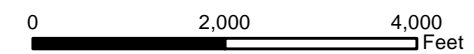

LINE 3 REPLACEMENT
PIPELINE PROJECT OVERVIEW
East of Clearbrook

DRAWN: CMW	CHECKED: KEH
DATE: Apr 20, 2015	SCALE: AS SHOWN

Map 72 of 72

