

Dodge County Wind, LLC
Figure 1.1 - Project Area
Location
Steele, Dodge, & Mower County, Minnesota
Date: 1/3/2022

- | | | | | | |
|--|--------------------|--|-----------------|--|----------|
| | Substation | | County Road | | Counties |
| | Primary Route | | State Highway | | Township |
| | Alternate Segment | | Federal Highway | | |
| | White Route | | | | |
| | Wind Resource Area | | | | |



SOURCE: DELORME WORLD TOPOGRAPHIC
QUADRANGLES 1:24,000

Dodge County Wind, LLC

Figure 1.2 - Detailed Aerial Index

Steele, Dodge, & Mower Counties, Minnesota

Issue Date:
1/3/2022

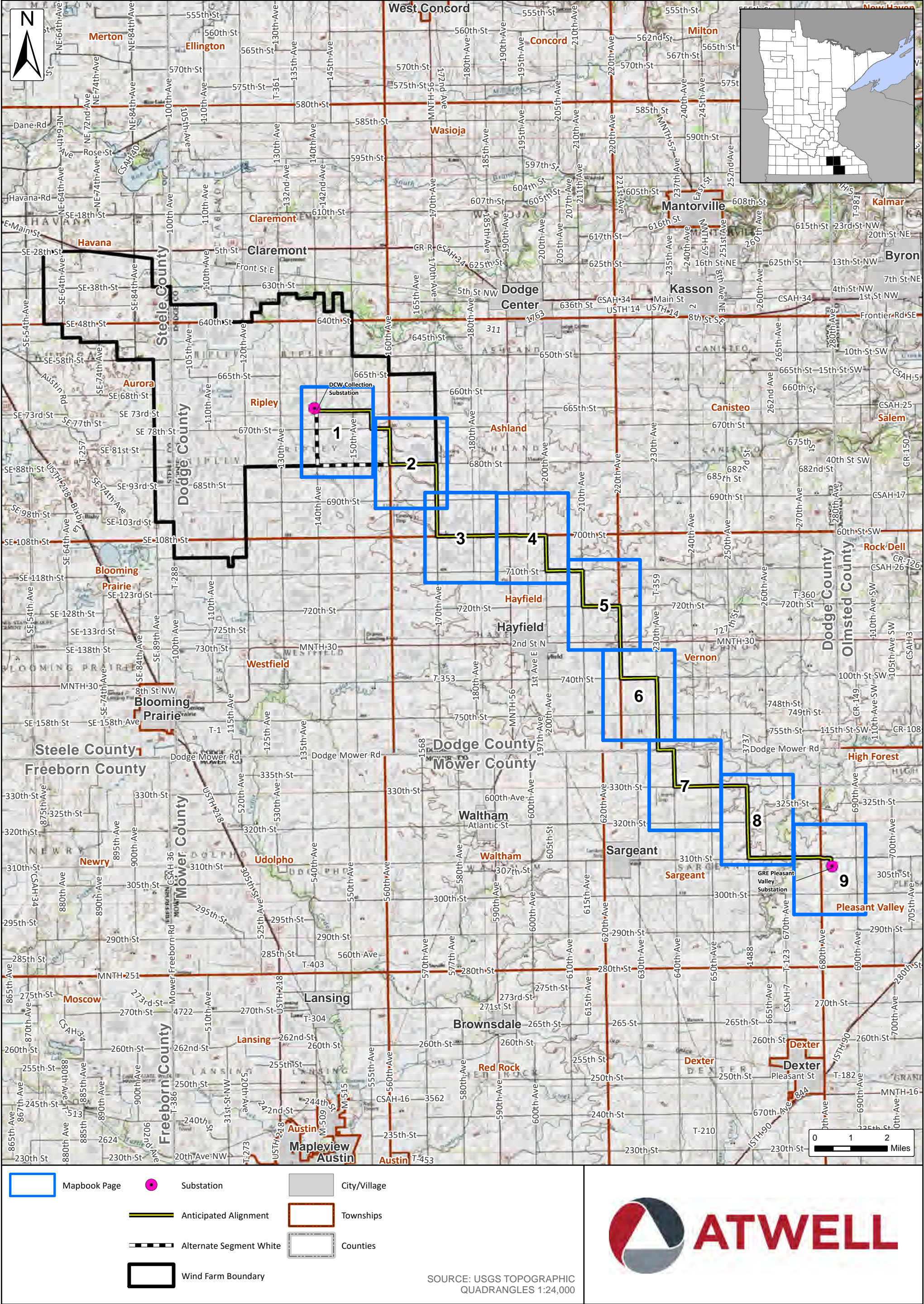

Dodge County Wind, LLC

Figure 1.2 - Detailed Aerial

Page 1 of 9

Dodge County and Mower County, Minnesota

Issue Date:
1/3/2022

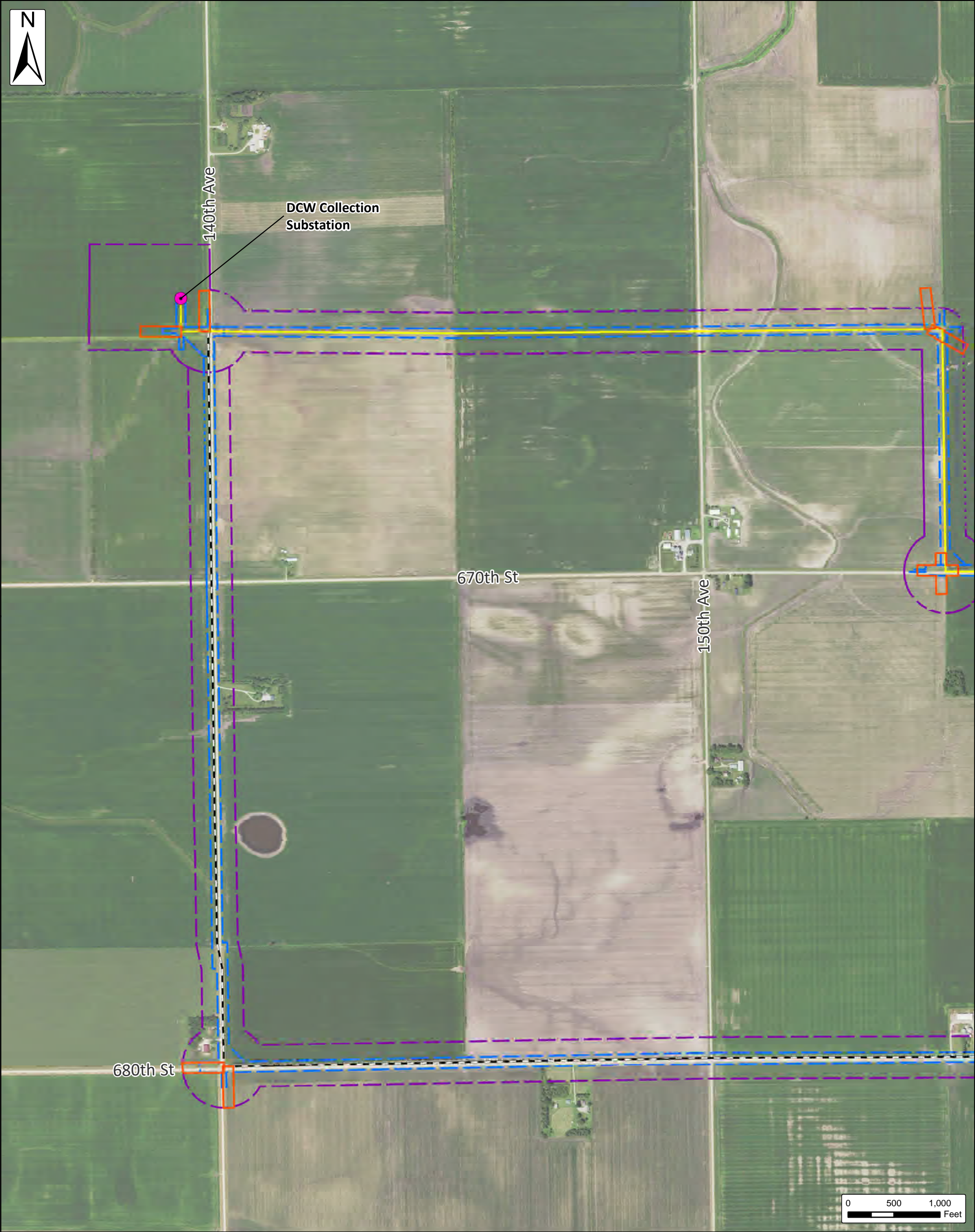

- | | | |
|----------------------------|----------------------------|--------------|
| Substation | Project ROW | City/Village |
| Anticipated Alignment | Route | Townships |
| Alternate Segment White | Existing Transmission Line | Counties |
| Proposed Pulling Easements | | |
| Proposed Laydown Yard | | |

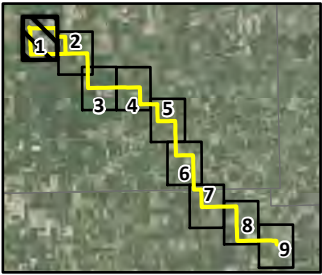

SOURCE: USDA NAIP IMAGERY 2019

Dodge County Wind, LLC

Figure 1.2 - Detailed Aerial

Page 2 of 9

Dodge County and Mower County, Minnesota

Issue Date:
1/3/2022

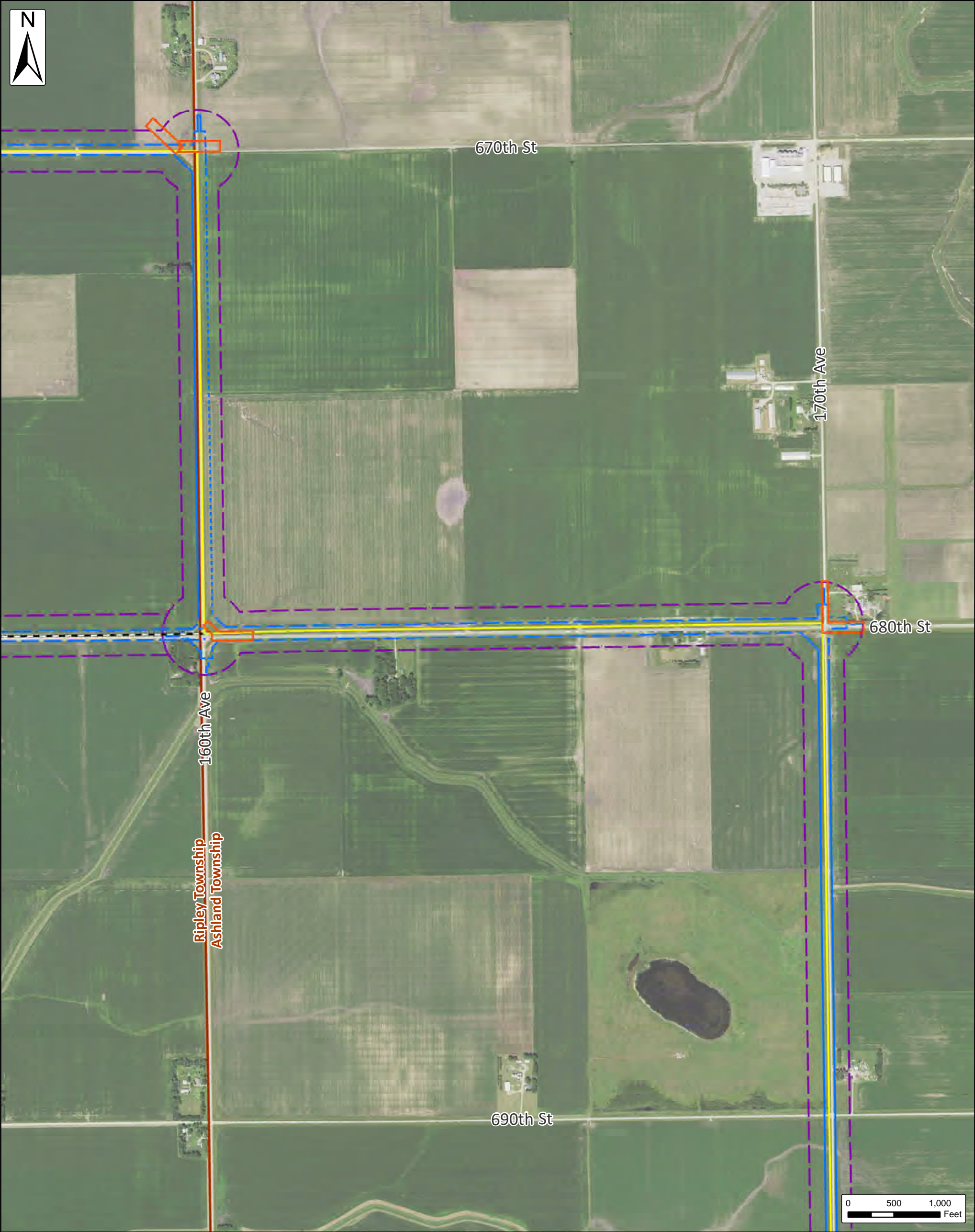

- | | | |
|----------------------------|----------------------------|--------------|
| Substation | Project ROW | City/Village |
| Anticipated Alignment | Route | Townships |
| Alternate Segment White | Existing Transmission Line | Counties |
| Proposed Pulling Easements | | |
| Proposed Laydown Yard | | |

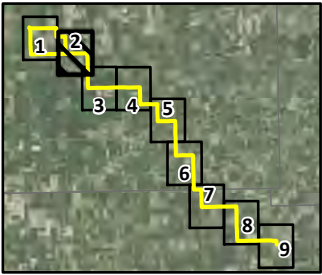

SOURCE: USDA NAIP IMAGERY 2019



Dodge County Wind, LLC

Figure 1.2 - Detailed Aerial

Page 3 of 9

Dodge County and Mower County, Minnesota

Issue Date:
1/3/2022



- Substation
- Anticipated Alignment
- Alternate Segment White
- Proposed Pulling Easements
- Proposed Laydown Yard
- Project ROW
- Route
- Existing Transmission Line
- City/Village
- Townships
- Counties

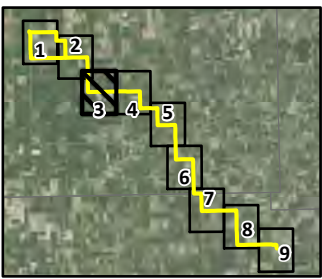

SOURCE: USDA NAIP IMAGERY 2019

Dodge County Wind, LLC

Figure 1.2 - Detailed Aerial

Page 4 of 9

Dodge County and Mower County, Minnesota

Issue Date:
1/3/2022

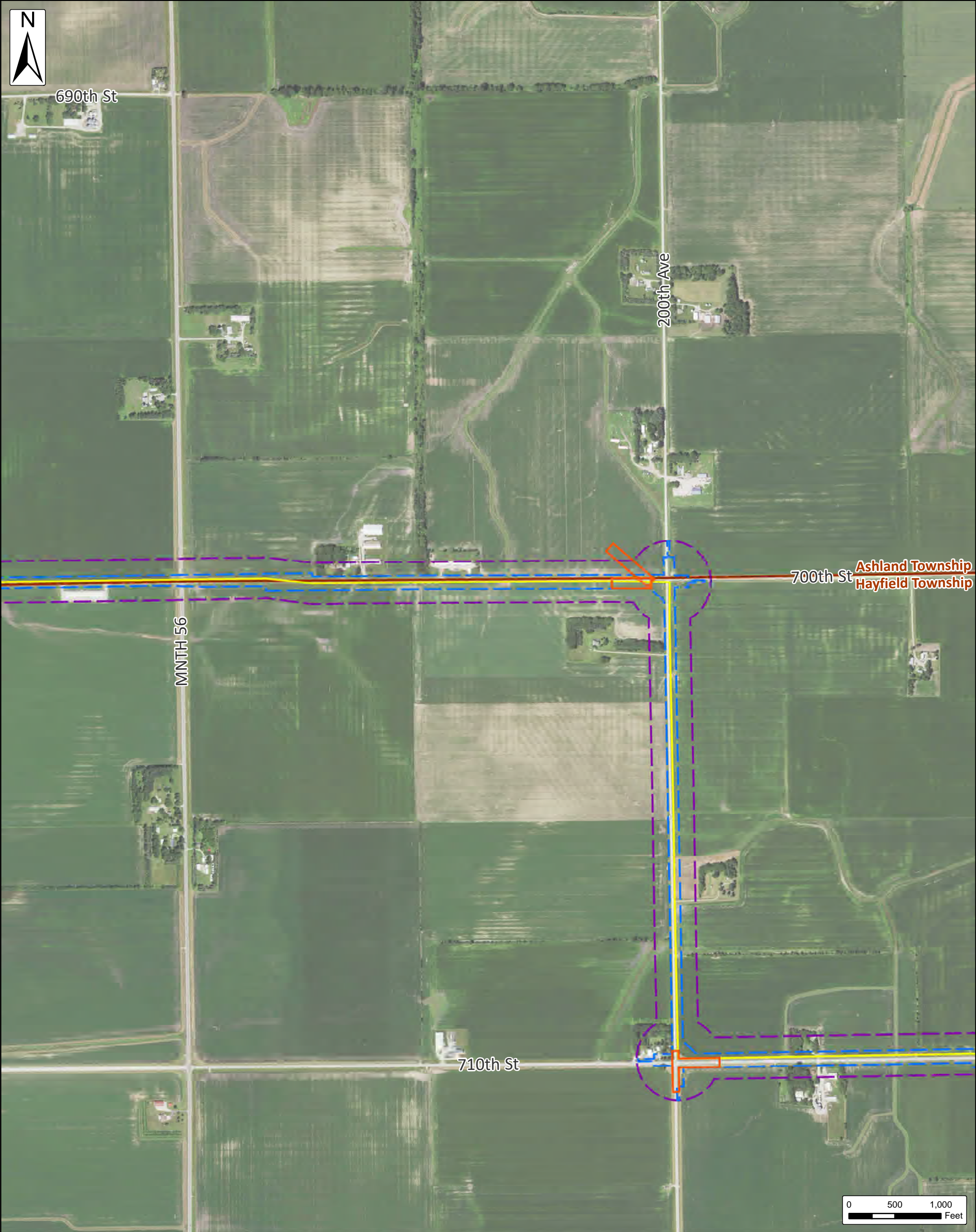

- Substation
- Anticipated Alignment
- Alternate Segment White
- Proposed Pulling Easements
- Proposed Laydown Yard
- Project ROW
- Route
- Existing Transmission Line
- City/Village
- Townships
- Counties

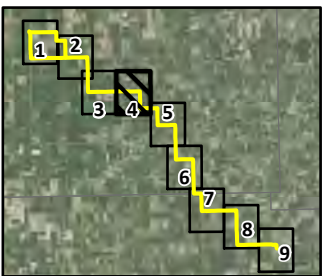

SOURCE: USDA NAIP IMAGERY 2019

Dodge County Wind, LLC

Figure 1.2 - Detailed Aerial

Page 5 of 9

Dodge County and Mower County, Minnesota

Issue Date:
1/3/2022

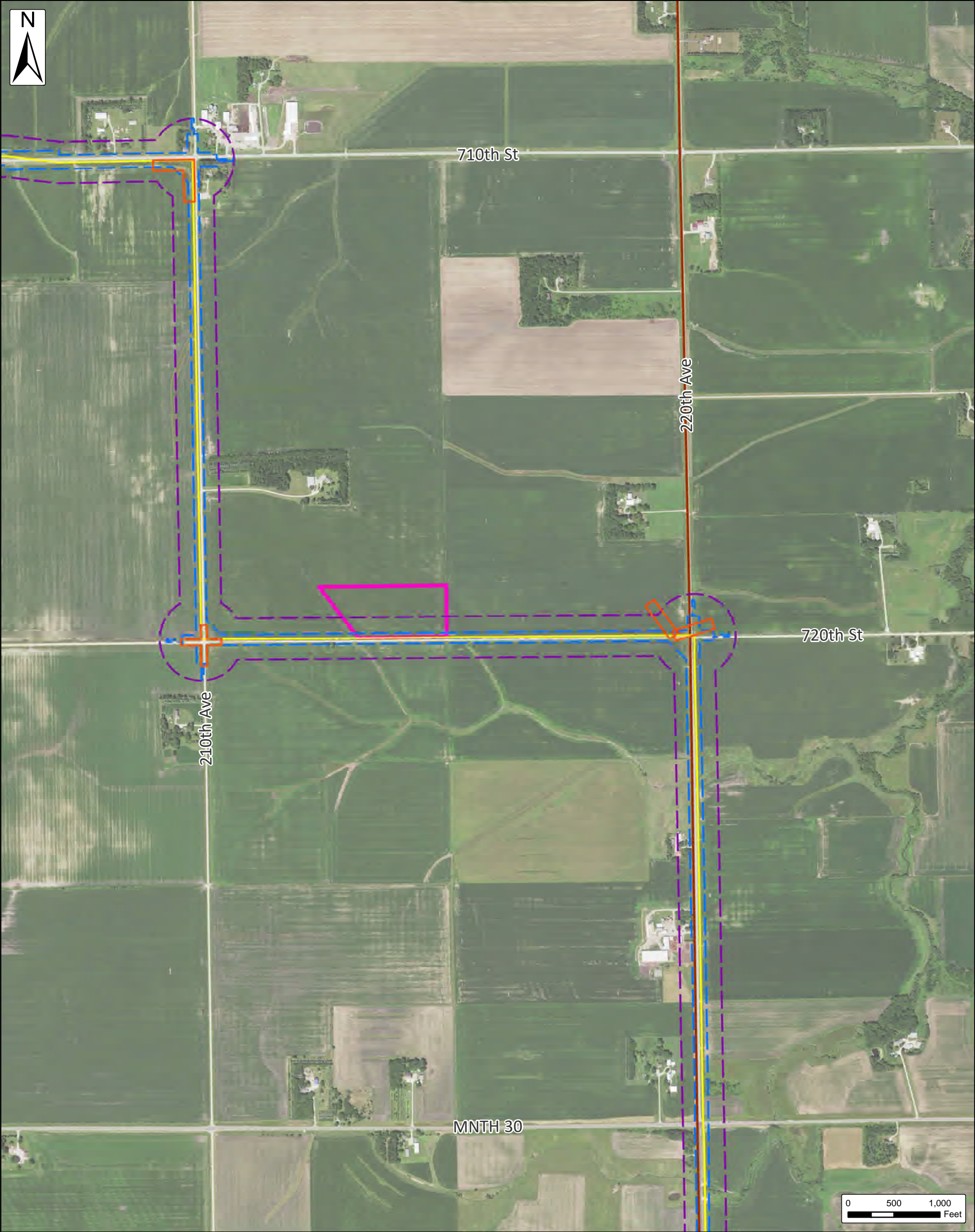

- | | | |
|----------------------------|----------------------------|--------------|
| Substation | Project ROW | City/Village |
| Anticipated Alignment | Route | Townships |
| Alternate Segment White | Existing Transmission Line | Counties |
| Proposed Pulling Easements | | |
| Proposed Laydown Yard | | |

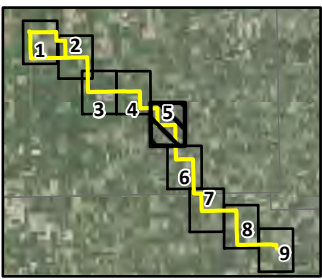

SOURCE: USDA NAIP IMAGERY 2019

Dodge County Wind, LLC

Figure 1.2 - Detailed Aerial

Page 6 of 9

Dodge County and Mower County, Minnesota

Issue Date:
1/3/2022

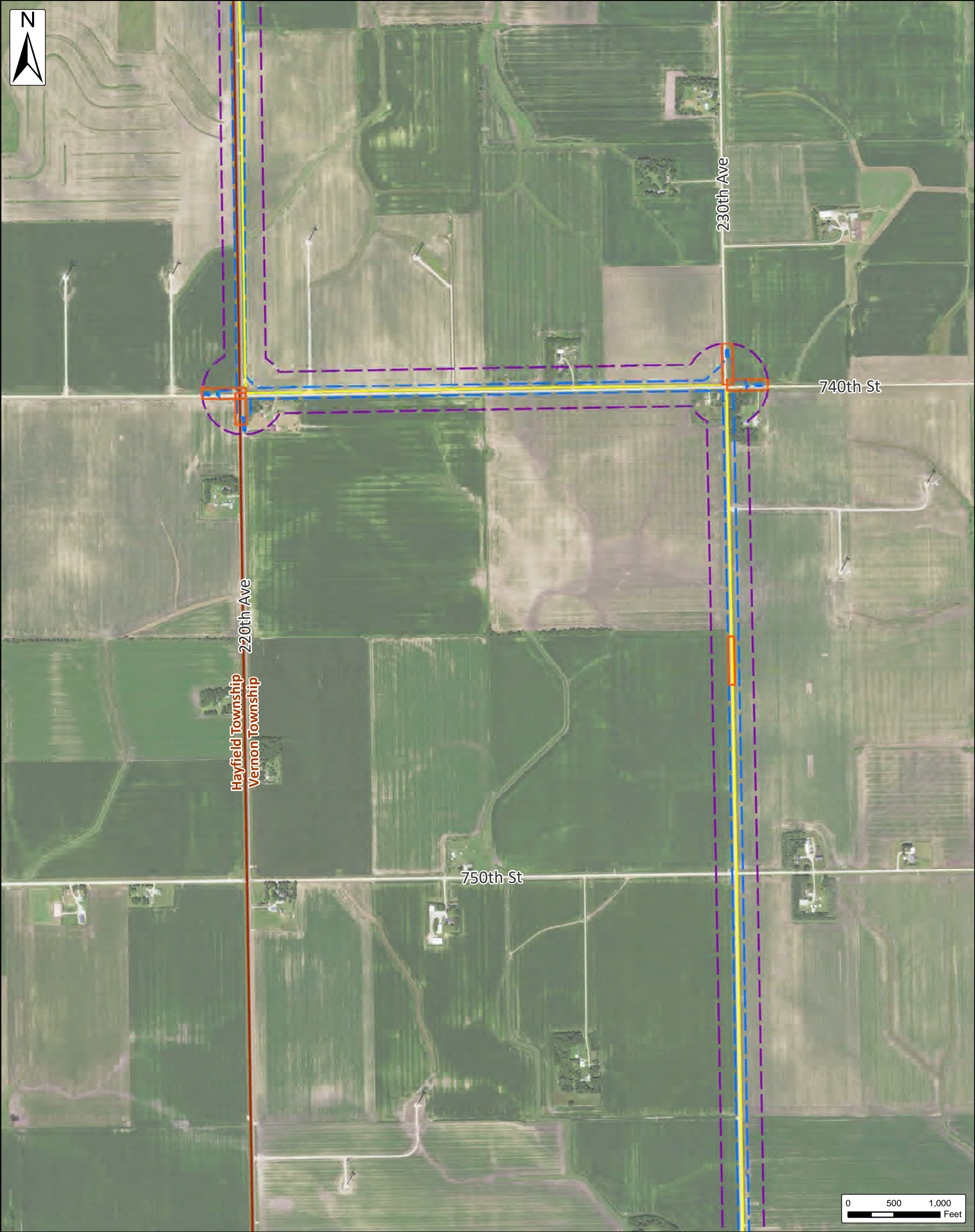

- Substation
- Anticipated Alignment
- Alternate Segment White
- Proposed Pulling Easements
- Proposed Laydown Yard
- Project ROW
- Route
- Existing Transmission Line
- City/Village
- Townships
- Counties

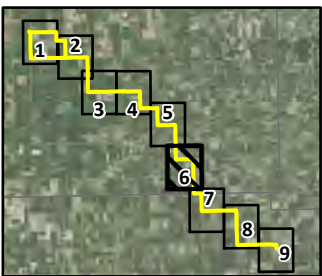

SOURCE: USDA NAIP IMAGERY 2019

Dodge County Wind, LLC

Figure 1.2 - Detailed Aerial

Page 7 of 9

Dodge County and Mower County, Minnesota

Issue Date:
1/3/2022

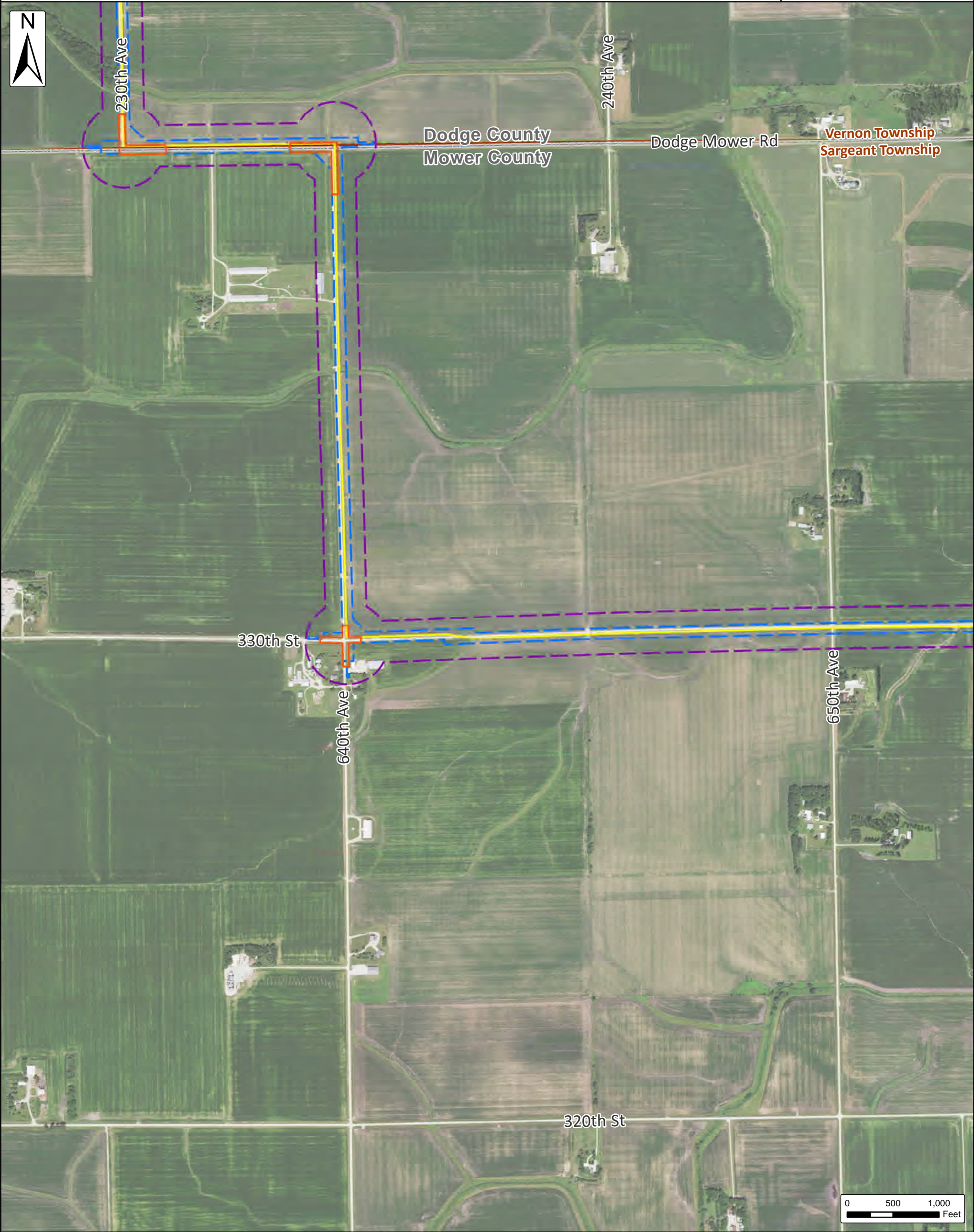

- Substation
- Anticipated Alignment
- Alternate Segment White
- Proposed Pulling Easements
- Proposed Laydown Yard
- Project ROW
- Route
- Existing Transmission Line
- City/Village
- Townships
- Counties

SOURCE: USDA NAIP IMAGERY 2019

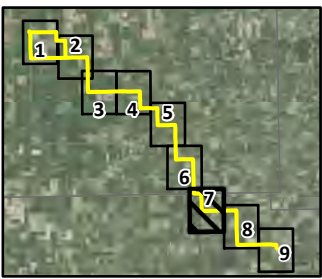

Dodge County Wind, LLC

Figure 1.2 - Detailed Aerial

Page 8 of 9

Dodge County and Mower County, Minnesota

Issue Date:
1/3/2022



- | | | |
|----------------------------|----------------------------|--------------|
| Substation | Project ROW | City/Village |
| Anticipated Alignment | Route | Townships |
| Alternate Segment White | Existing Transmission Line | Counties |
| Proposed Pulling Easements | | |
| Proposed Laydown Yard | | |

SOURCE: USDA NAIP IMAGERY 2019

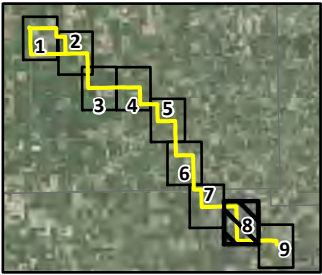

Dodge County Wind, LLC

Figure 1.2 - Detailed Aerial

Page 9 of 9

Dodge County and Mower County, Minnesota

Issue Date:
1/3/2022

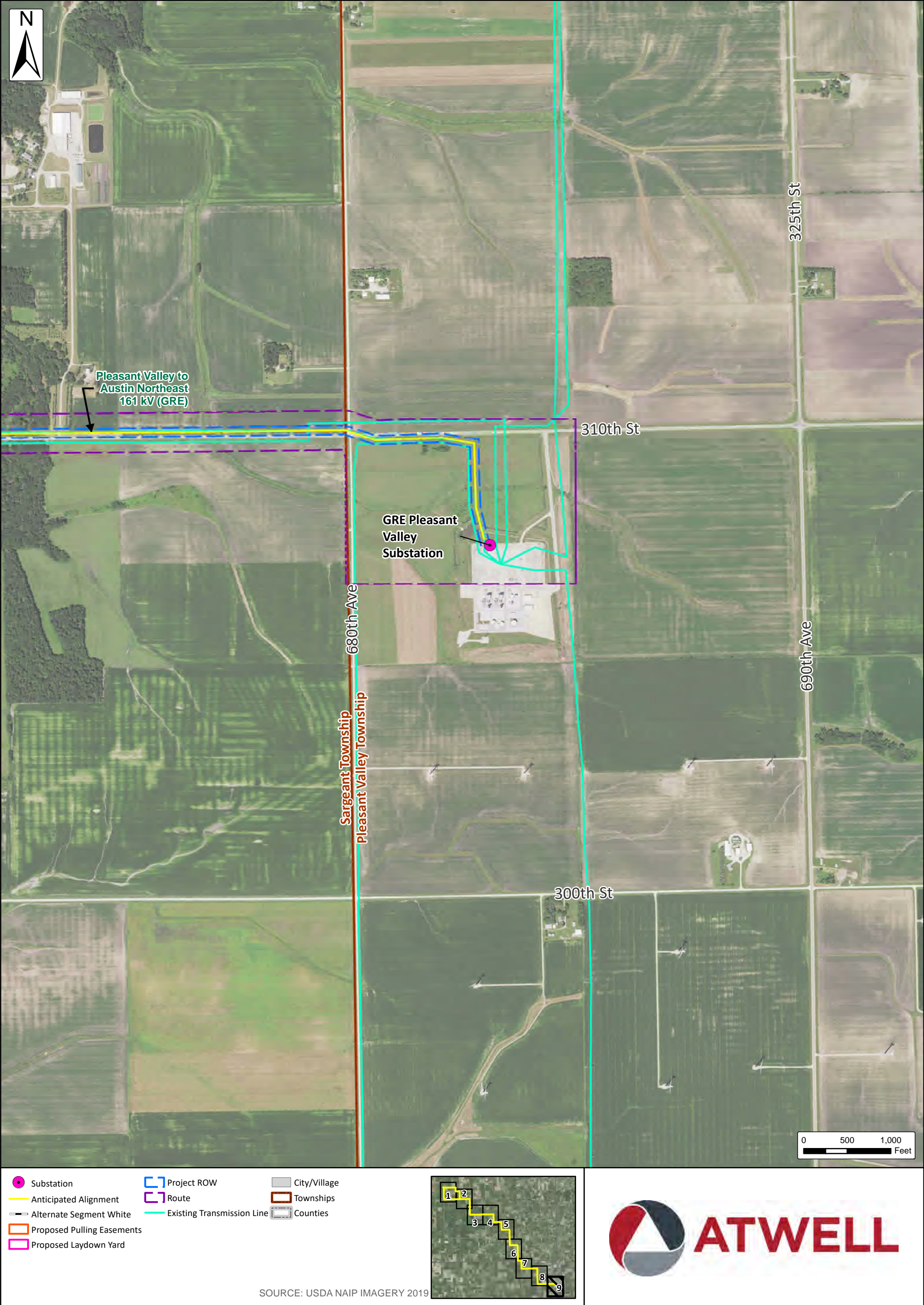

Dodge County and Mower County, Minnesota

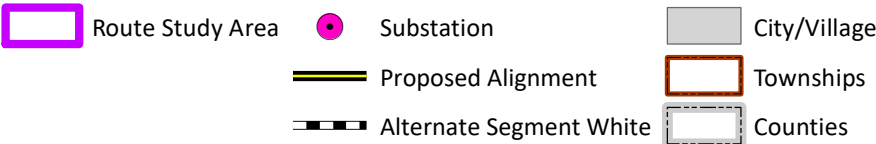

SOURCE: USDA NAIP IMAGERY 2019

Dodge County Wind, LLC

Figure 3.2 - Preliminary Route Network

Dodge County and Mower County, Minnesota

Issue Date:
12/1/2021

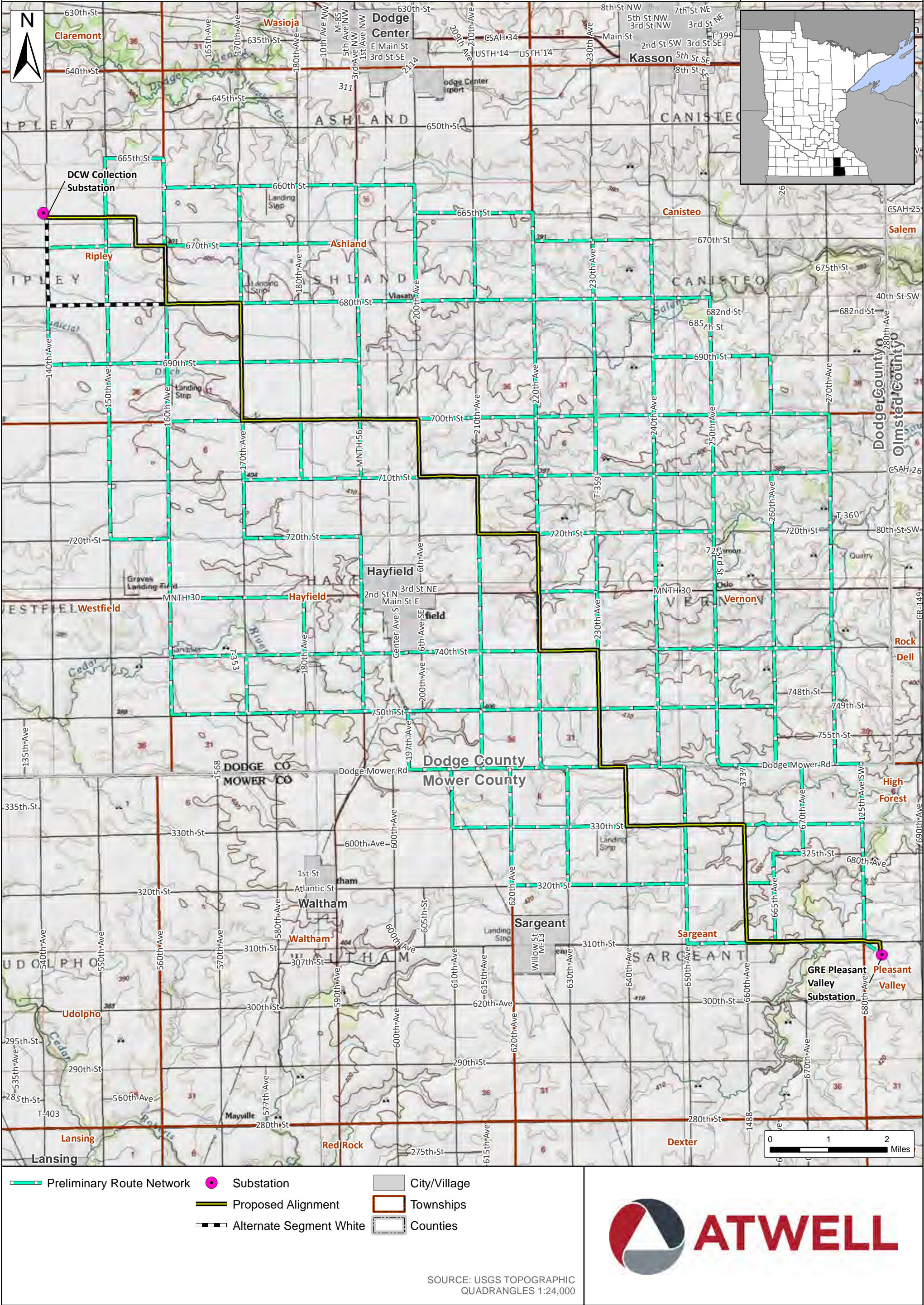

Dodge County Wind, LLC

Figure 3.3 - Secondary Route Network

Dodge County and Mower County, Minnesota

Issue Date:
12/1/2021

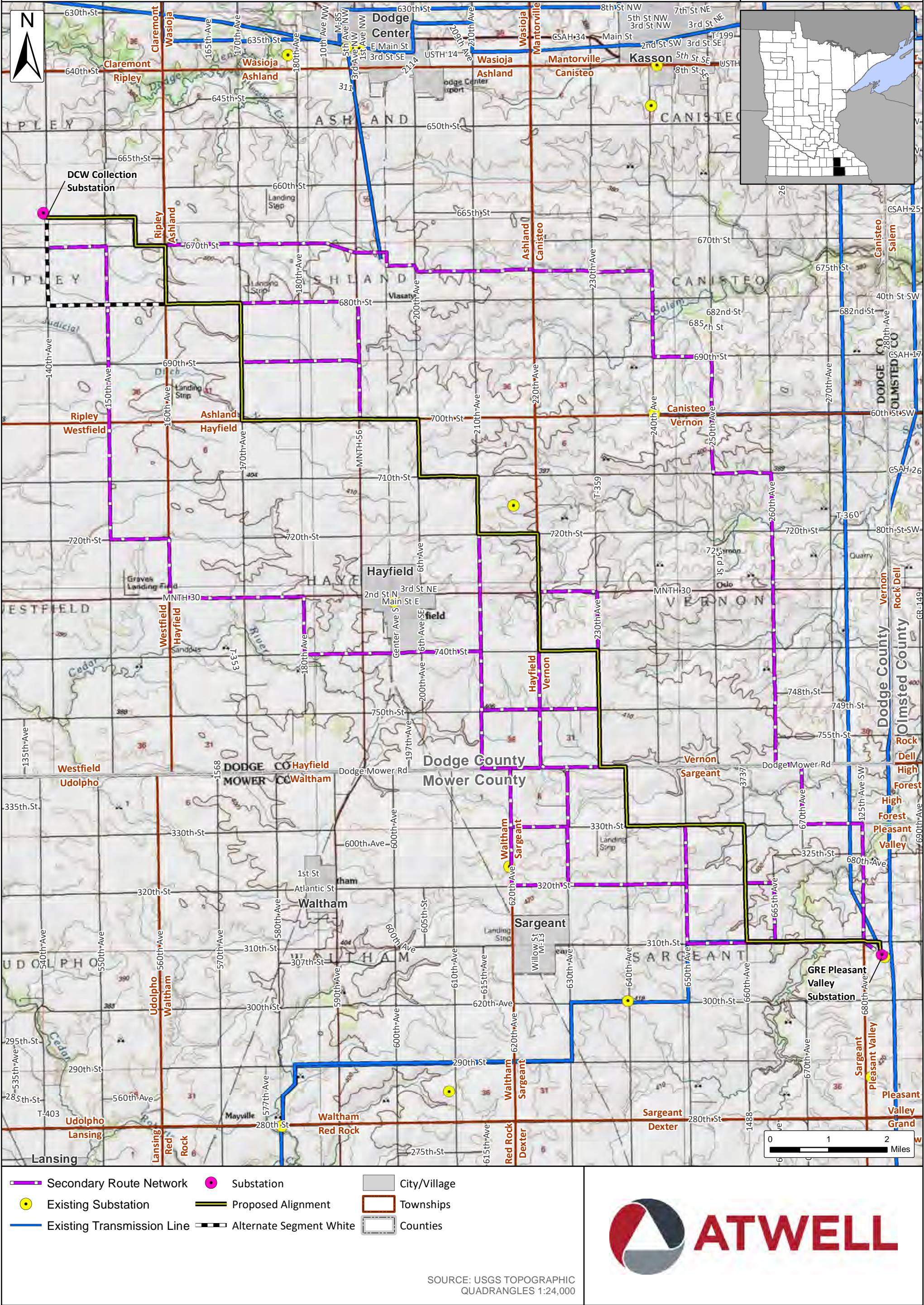

Dodge County Wind, LLC

Figure 3.4 - Alternative Routes Considered and Dismissed

Dodge County and Mower County, Minnesota

Issue Date:
11/23/2021

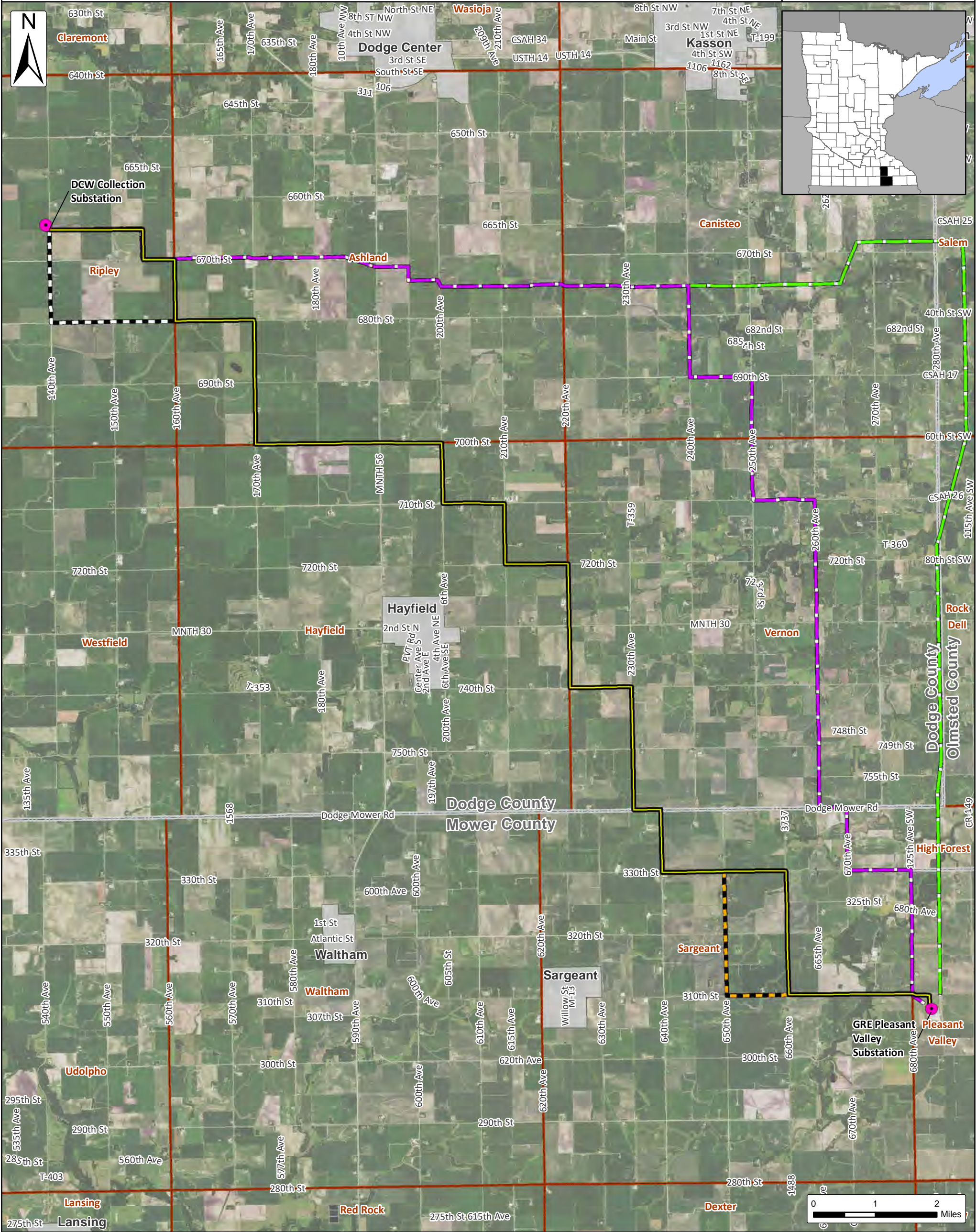

Qualitative Alternative Routes Considered but Dismissed Proposed Project

- Byron to Pleasant Valley Co-Location Route
- Hybrid Route

Route Segments Considered but Dismissed

- Alternate Segment Orange

- Substation
- Proposed Alignment
- Alternate Segment White

- City/Village
- Townships
- Counties



Dodge County Wind, LLC

Figure 3.5 - Project Notice Area

Dodge County and Mower County, Minnesota

Issue Date:
1/3/2022

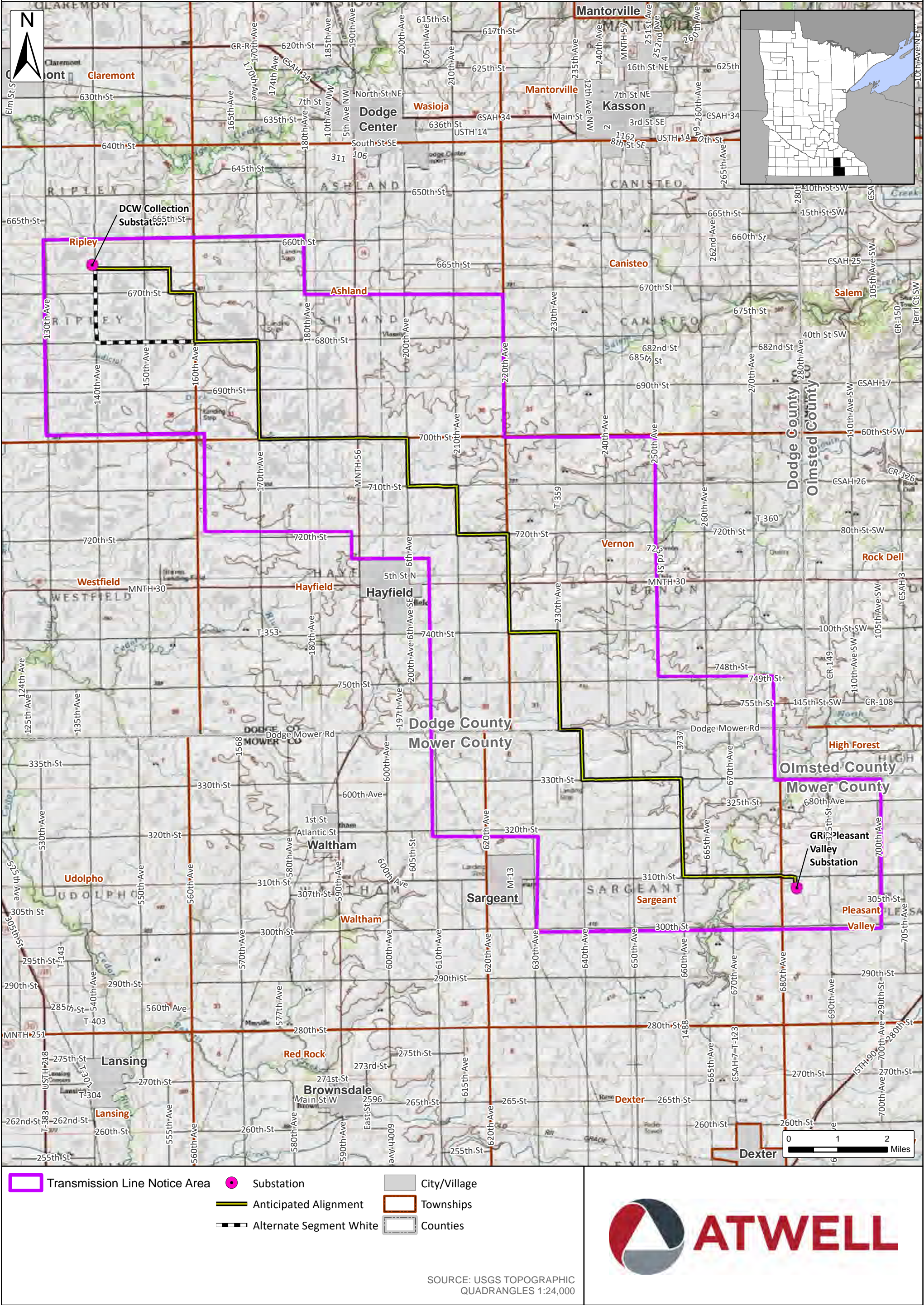

Dodge County Wind, LLC

Figure 5.1 - Overview with Route Segment Comparisons

Dodge County and Mower County, Minnesota

Issue Date:
12/1/2021

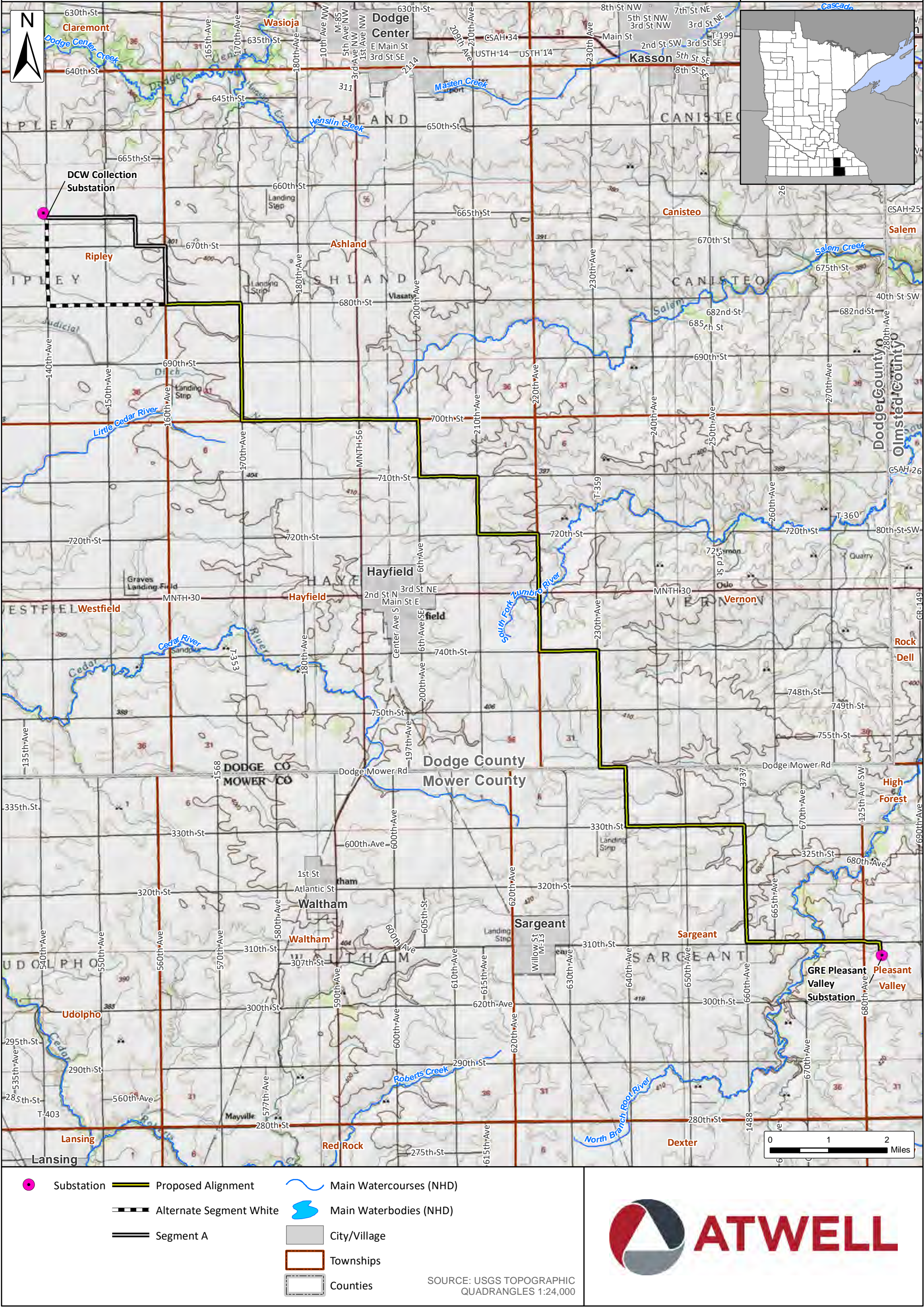

Issue Date:
12/1/2021

Dodge County and Mower County, Minnesota

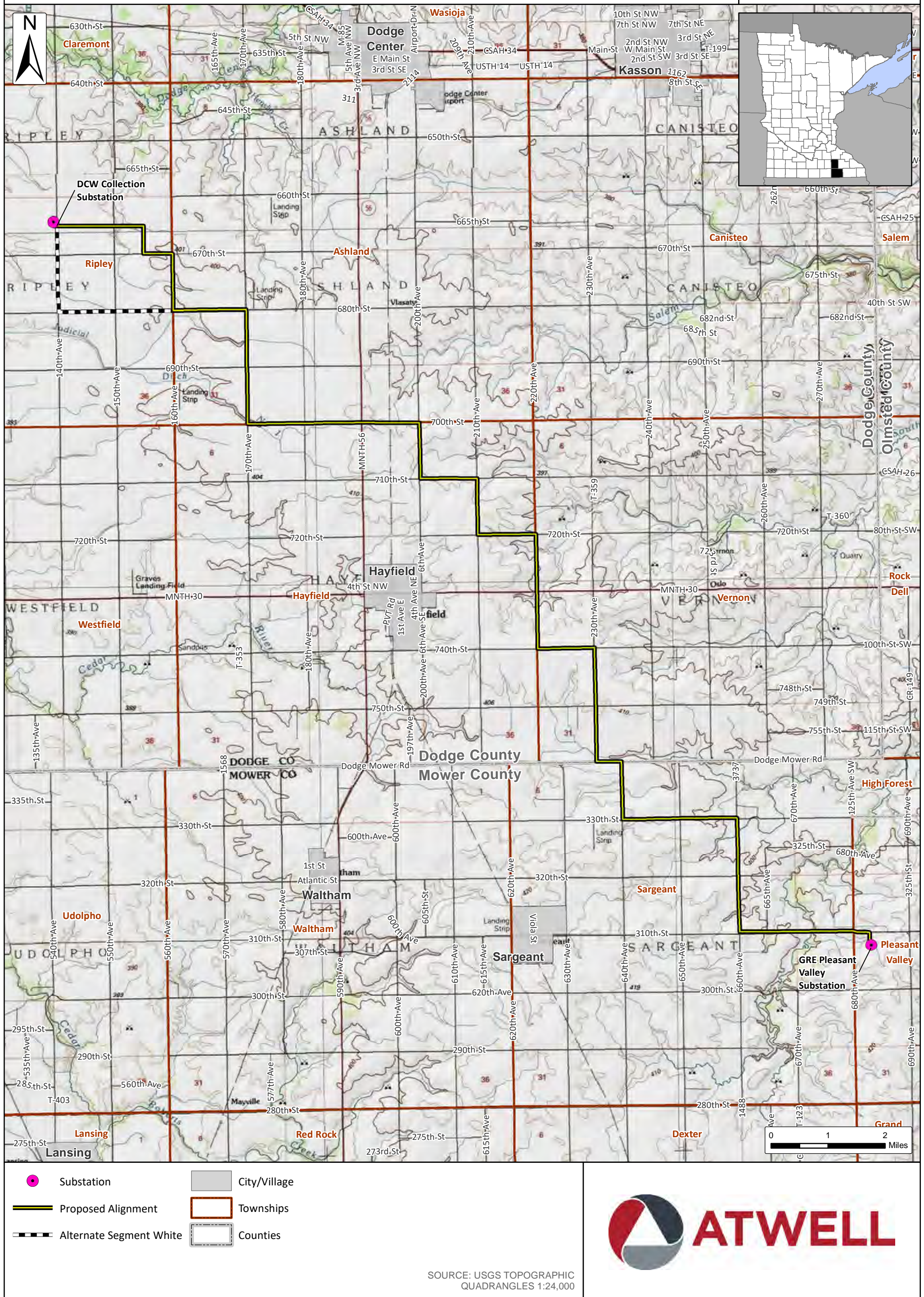

Dodge County Wind, LLC

Figure 5.3 - Land Cover - NLCD

Dodge County and Mower County, Minnesota

Issue Date:
11/23/2021

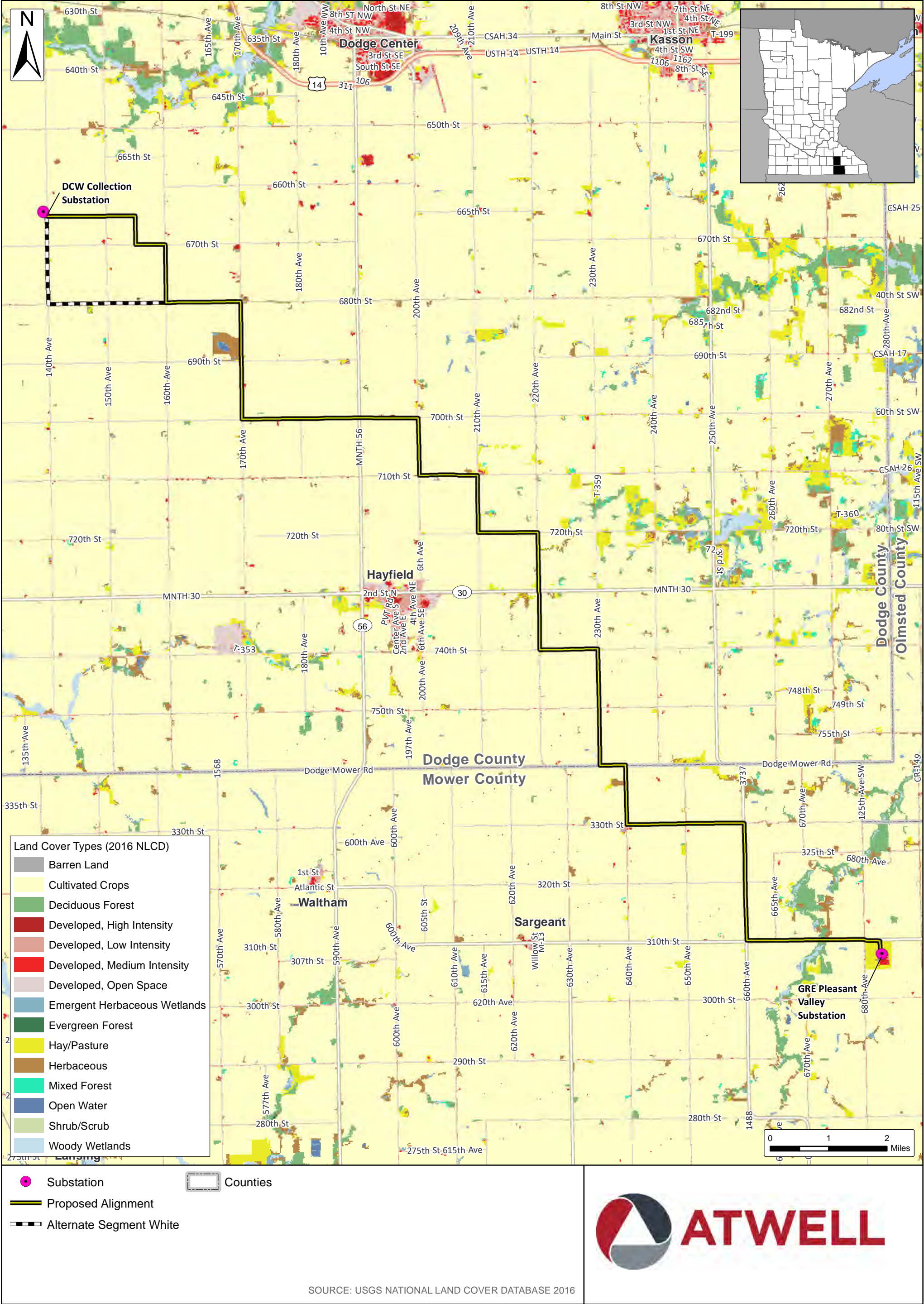

Figure 5.4 - Bedrock Geology

Issue Date:
11/23/2021



Dodge County Wind, LLC

Figure 5.5 - Soils

Dodge County and Mower County, Minnesota

Issue Date:
11/23/2021

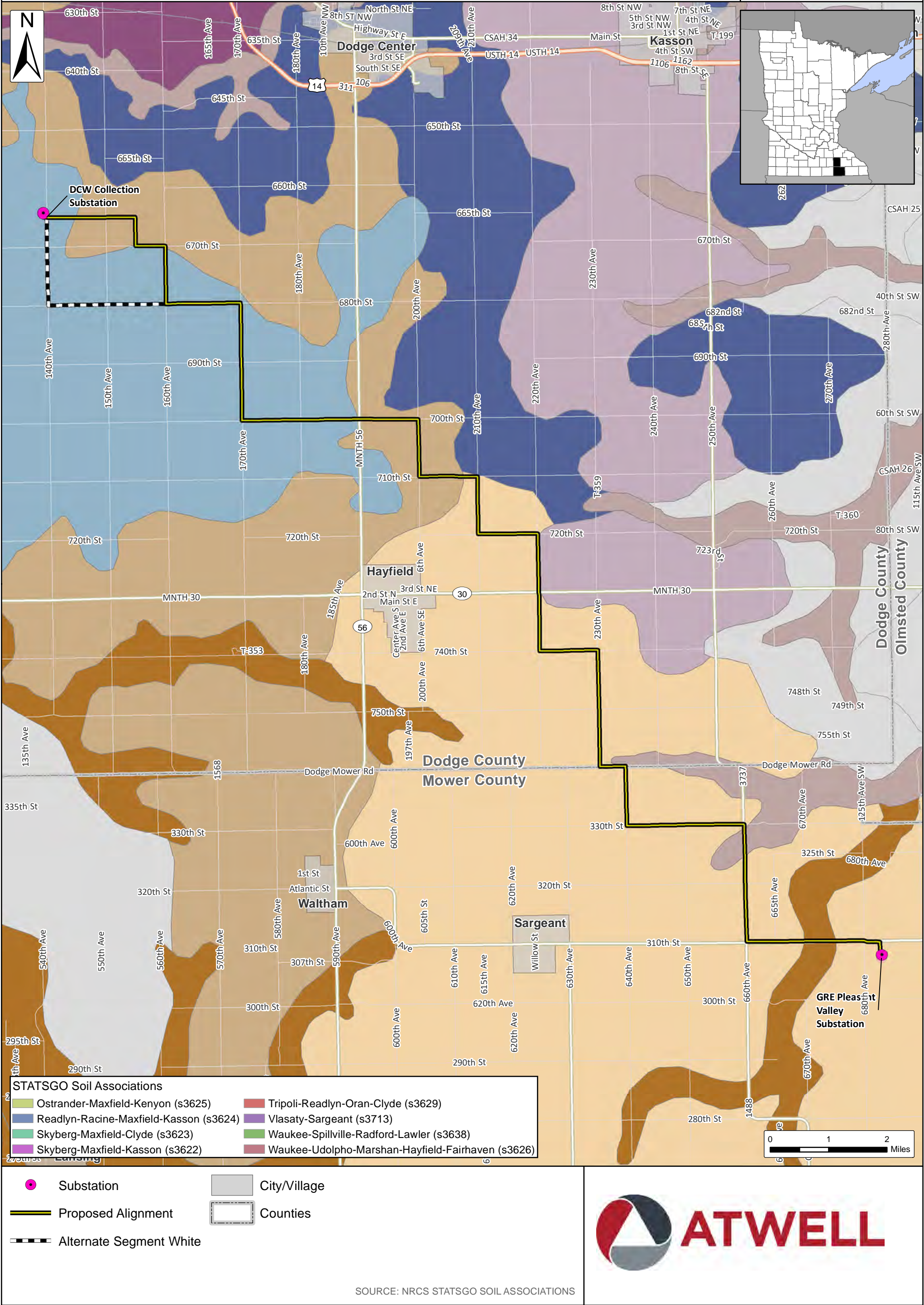

Dodge County and Mower County, Minnesota



Dodge County Wind, LLC

Figure 5.7 - Public Land Ownership and Recreation

Dodge County and Mower County, Minnesota

Issue Date:

11/23/2021

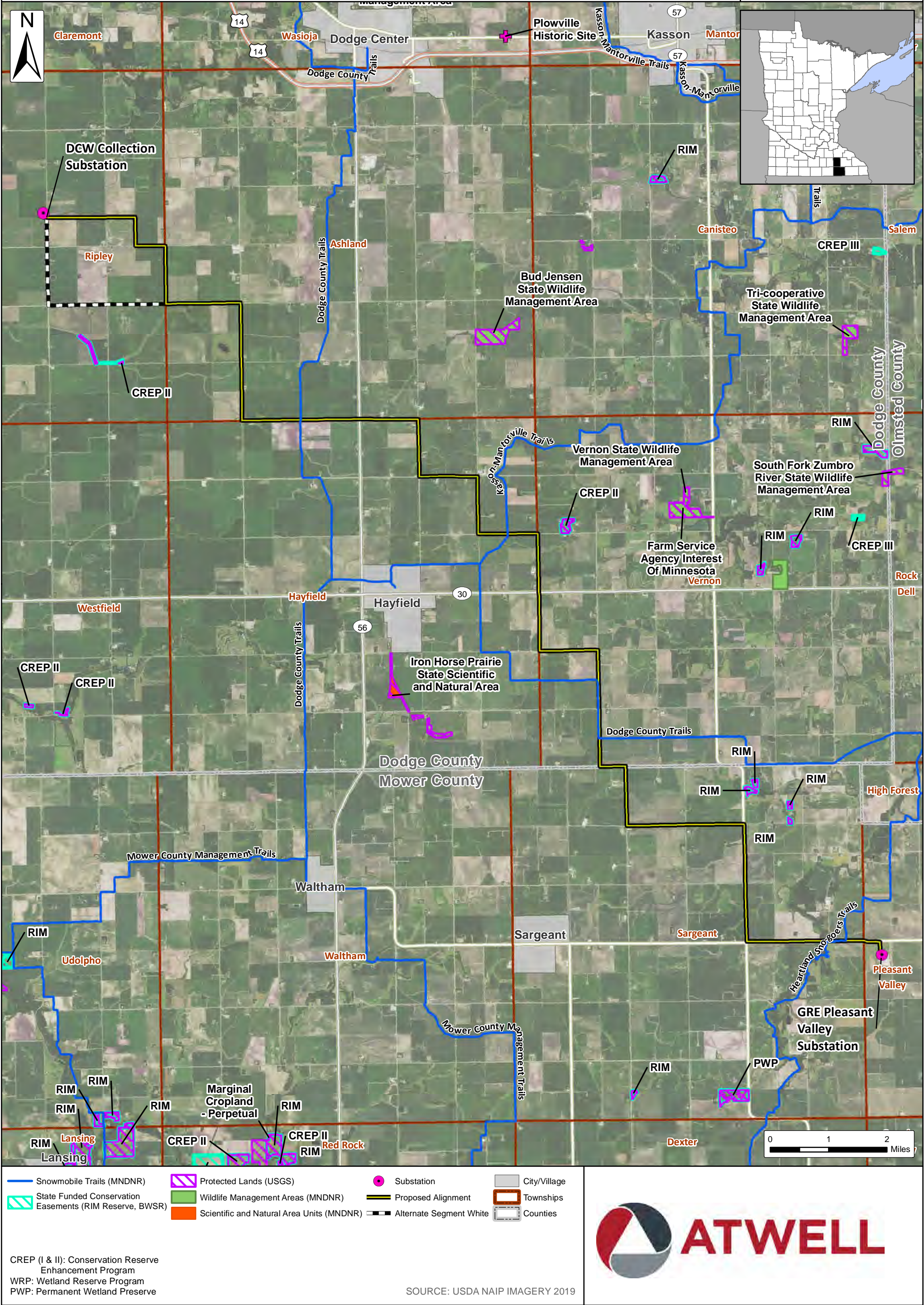

Dodge County Wind, LLC

Figure 5.8 - Cultural

Dodge County and Mower County, Minnesota

Issue Date:
12/1/2021

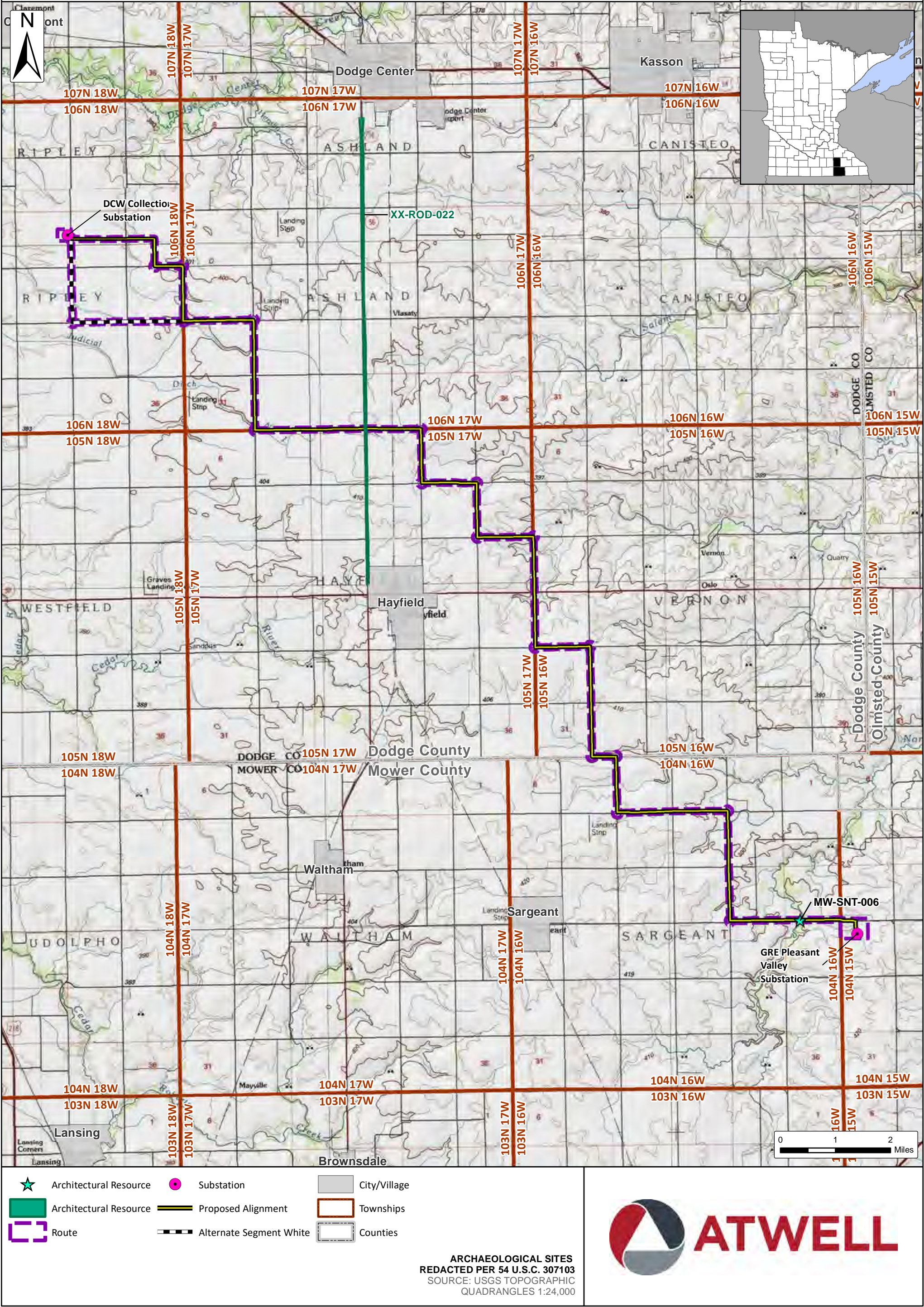

Dodge County Wind, LLC

Figure 5.9 - Surface Waters and Floodplains

Dodge County and Mower County, Minnesota

Issue Date:
11/23/2021

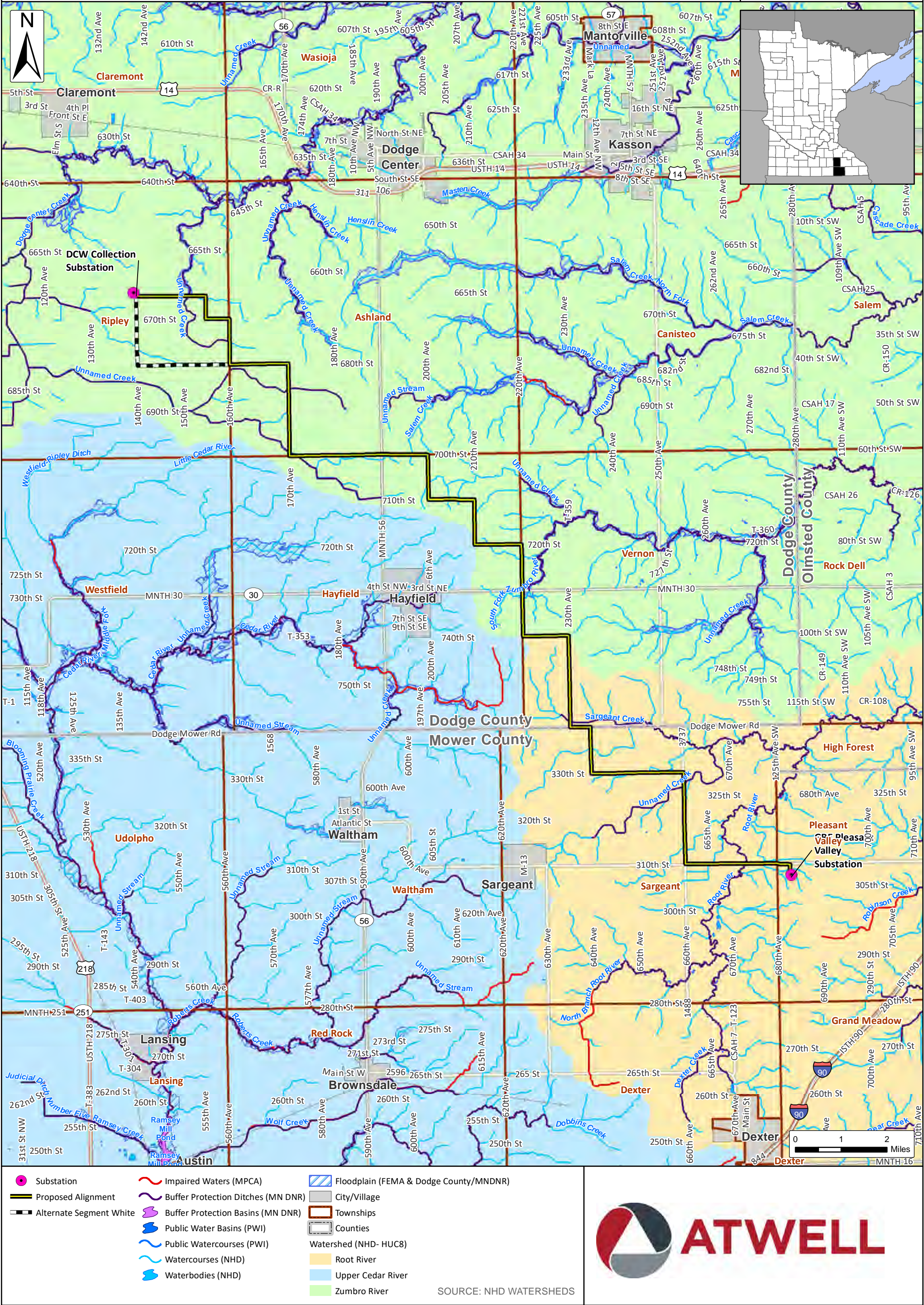

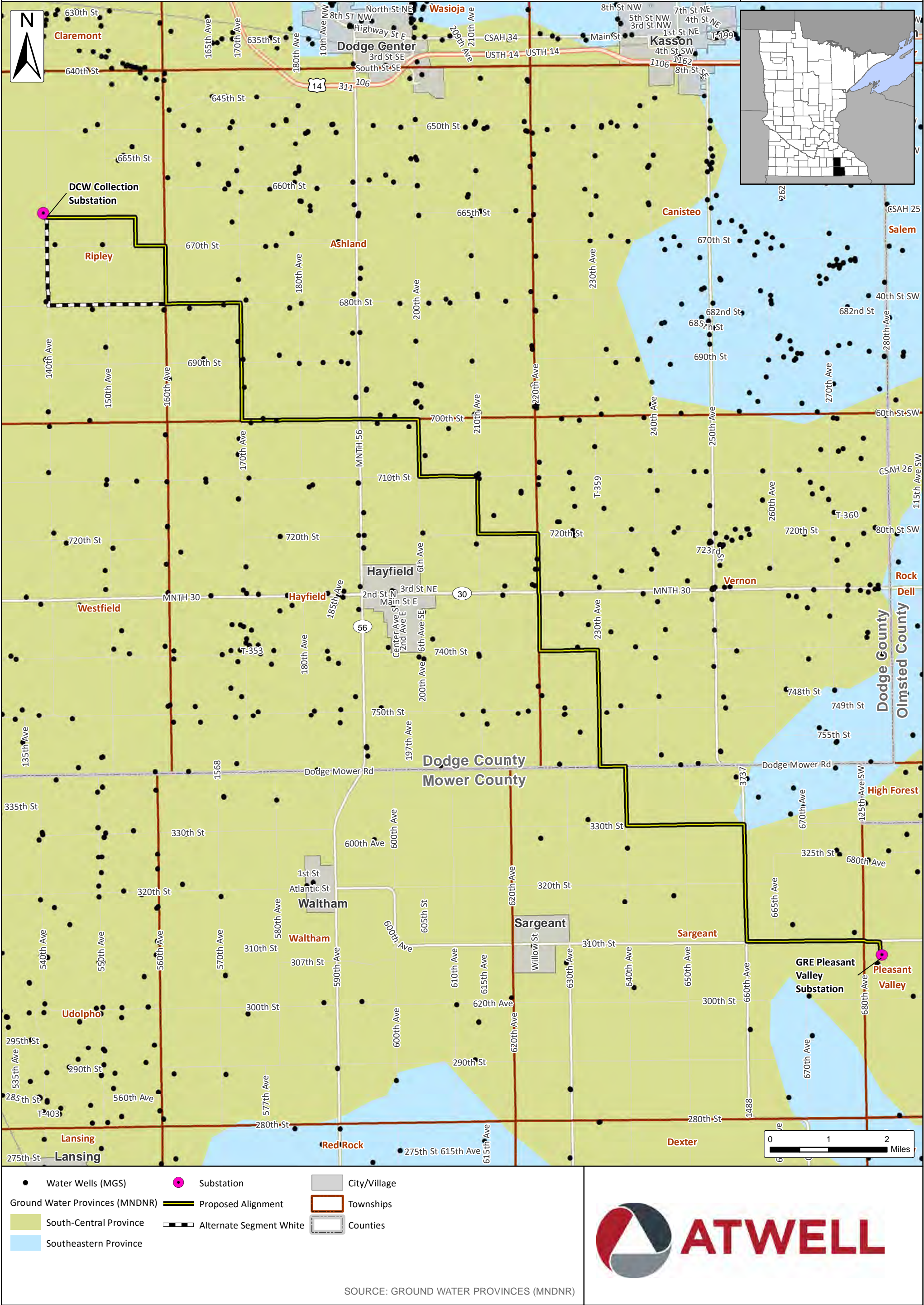

Dodge County Wind, LLC

Figure 5.11 - Wetland Resources

Dodge County and Mower County, Minnesota

Issue Date:
11/23/2021

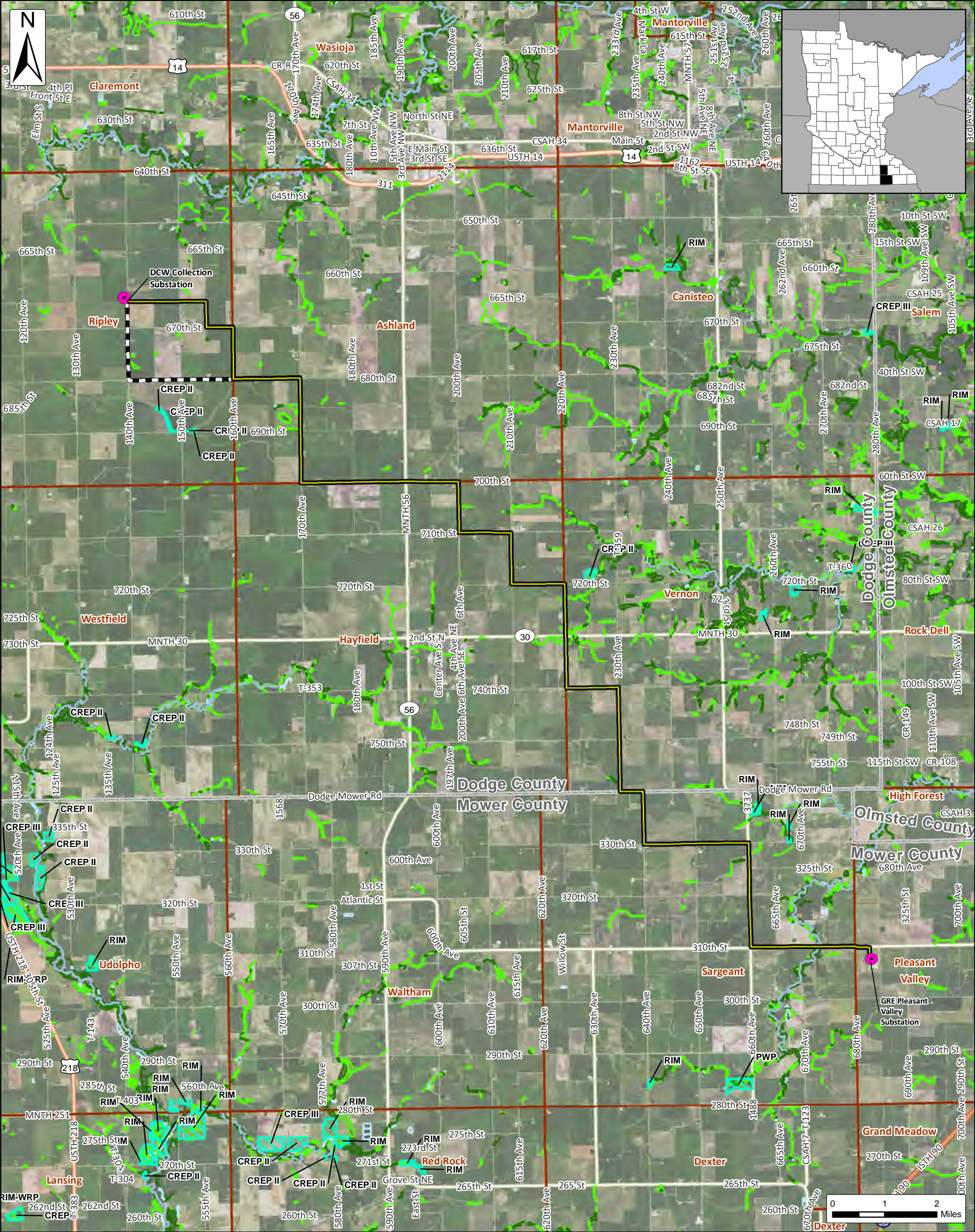

- Wetland Type

Freshwater Emergent Wetland

Freshwater Forested/Shrub Wetland

Freshwater Pond

Lake

Riverine
- Rim Reserve Easements (BWSR)

Substation

Proposed Alignment

Alternate Segment White
- Counties

Townships

City/Village

SOURCE: USDA NAIP IMAGERY 2019



Dodge County Wind, LLC

Figure 5.12 - Land Cover - GAP

Dodge County and Mower County, Minnesota

Issue Date:
11/23/2021

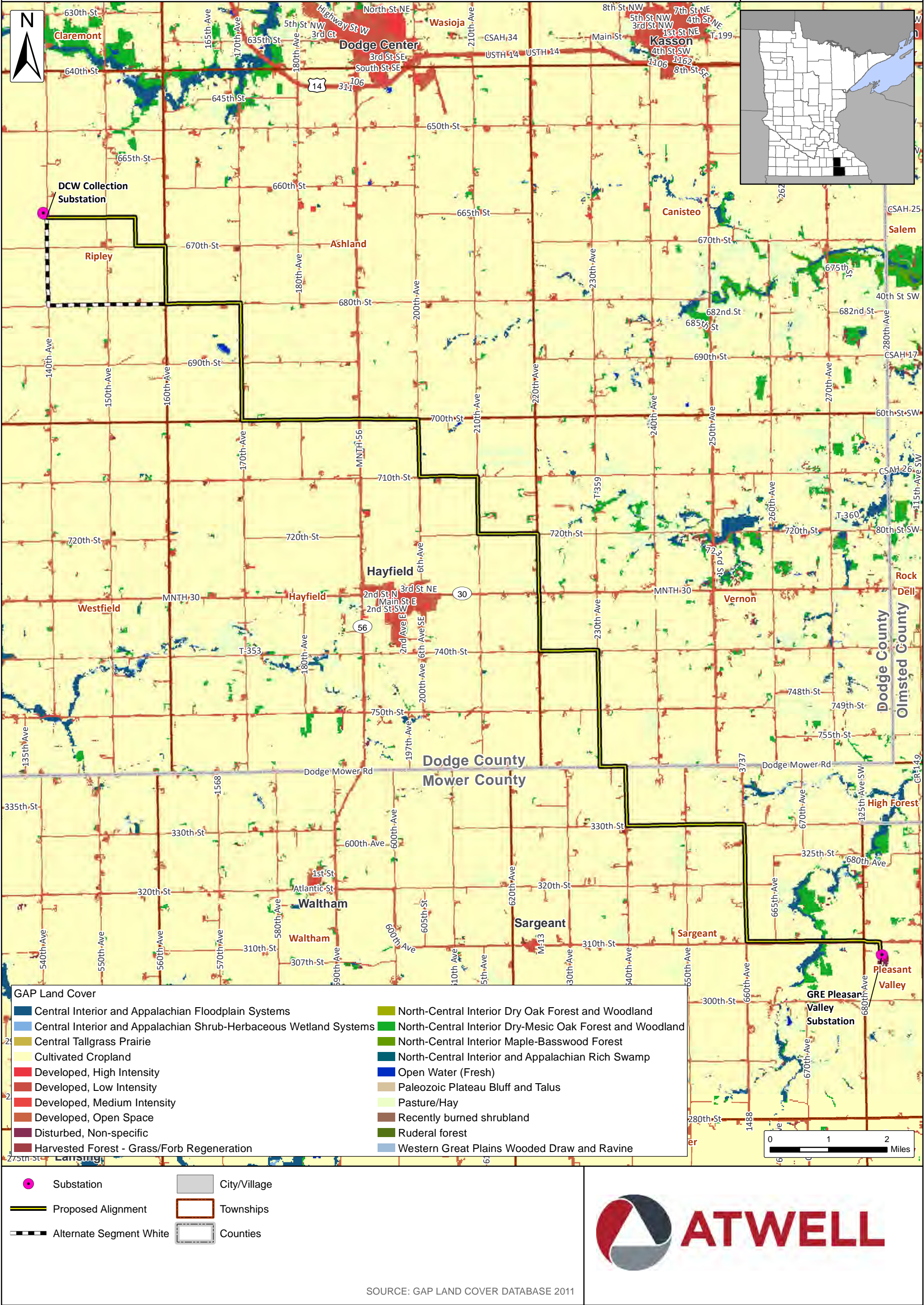

Figure 5.13 - Rare and Unique Natural Features

Dodge County and Mower County, Minnesota

