

SEE SHEET C.219

SEE SHEET C.224

LEGEND:

- PROJECT BOUNDARY
SECTION LINES
RIGHT-OF-WAY LINES
EASEMENT LINES
EX. INDEX CONTOUR
EX. INTERVAL CONTOUR
EX. TREELINE
EX. PAVED ROAD
EX. GRAVEL ROAD
EX. RAILROAD LINE
EX. FENCE
EX. IRRIGATION LINE
EX. OVERHEAD POWER
EX. WETLAND
EX. PUBLIC WATERBODY
TREES TO BE CLEARED
PROPOSED SOLAR ARRAY
PROPOSED MODULE SETBACK
PROPOSED ACCESS ROAD
PROPOSED LOW WATER CROSSING
PROPOSED SECURITY FENCE
PROPOSED ELECTRICAL EQUIPMENT
PROPOSED LAYDOWN YARD
UNDERGROUND COLLECTION
PROPOSED INDEX CONTOUR
PROPOSED INTERVAL CONTOUR
PROPOSED GRADING LIMITS
PROPOSED CULVERT
PROPOSED STORMWATER DIVERSION DITCH
PROPOSED PERIMETER SEDIMENT CONTROL
PROPOSED EROSION CONTROL BLANKET
PROPOSED OVERHEAD TRANSMISSION LINE
PROPOSED DISTURBANCE LINE

NOTES:

1. CONTRACTOR SHALL INSTALL ALL PERIMETER EROSION AND SEDIMENT CONTROL DEVICES PRIOR TO UPSLOPE DISTURBANCE ACTIVITIES.
2. SITE PREPARATION INCLUDES BUT IS NOT LIMITED TO CLEARING/GRUBBING, MINOR GRADING, COMPACTION, MOWING OF VEGETATION, AND RESTABILIZATION OF DISTURBED AREA.
3. MINOR SURFACE SMOOTHING MAY OCCUR FOR SOLAR PANEL INSTALLATION.
4. ACCESS ROADS WILL BE CONSTRUCTED TO MATCH THE SURROUNDING EXISTING GROUND ELEVATIONS TO ALLOW THE 5. CONTINUATION OF DRAINAGE PATTERNS.
5. OVERALL DRAINAGE PATTERNS WILL NOT BE ALTERED WITH SOLAR DEVELOPMENT.
6. A SITE SPECIFIC SWPPP AND SPECIFIC BEST MANAGEMENT PRACTICES WILL BE PROVIDED WITH THE FINAL DESIGN.

KEY MAP:

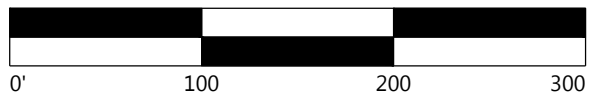
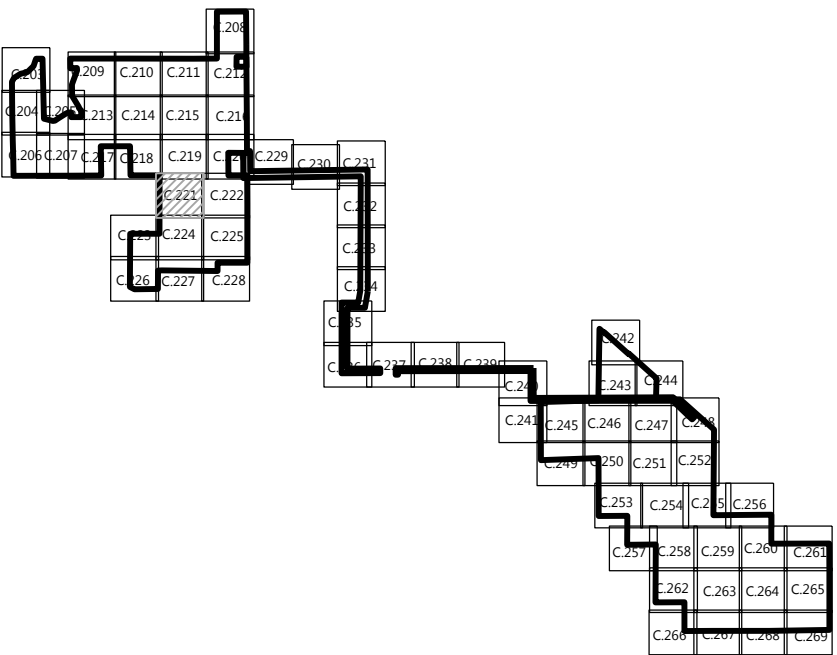

PROJECT SETBACKS		
ADJACENT ITEM	REQUIRED	MIN. DESIGNED
AGRICULTURAL LAND	50'	51.5
TOWNSHIP/COUNTY ROAD	100'	100.7'
HIGHWAYS 24 OR 25	150'	176.2'
HIGHWAYS 10	200'	338.0'

Westwood

Phone (952) 937-5150 12701 Whitewater Drive, Suite #300
Fax (952) 937-5822 Minnetonka, MN 55343
TollFree (888) 937-5150 westwoodps.com
Westwood Professional Services, Inc.

PREPARED FOR:



8400 NORMANDALE LAKE BLVD, STE 1200
BLOOMINGTON, MN 55437

REVISIONS:

#	DATE	COMMENT
B	1/25/2021	PERMITTING PLANS
C	2/05/2021	PERMITTING PLANS
D	2/17/2021	ALTERED SUBSTATION LOCATION
E	03/03/2021	ALTERED SUBSTATION LOCATION
F	03/09/2021	ALTERED SUBSTATION LOCATION

Sherco Solar Project

Sherburne County, MN

Site Plan - 19

NOT FOR CONSTRUCTION

DATE: 03/09/2021

SHEET: C.221

Sherburne County, MN

NOT FOR CONSTRUCTION

C.222



	PROJECT BOUNDARY
	SECTION LINES
	RIGHT-OF-WAY LINES
	EASEMENT LINES
	EX. INDEX CONTOUR
	EX. INTERVAL CONTOUR
	EX. TREELINE
	EX. PAVED ROAD
	EX. GRAVEL ROAD
	EX. RAILROAD LINE
	EX. FENCE
	EX. IRRIGATION LINE
	EX. OVERHEAD POWER
	EX. WETLAND
	EX. PUBLIC WATERBODY
	TREES TO BE CLEARED
	PROPOSED SOLAR ARRAY
	PROPOSED MODULE SETBACK
	PROPOSED ACCESS ROAD
	PROPOSED LOW WATER CROSSING
	PROPOSED SECURITY FENCE
	PROPOSED ELECTRICAL EQUIPMENT
	PROPOSED LAYDOWN YARD
	UNDERGROUND COLLECTION
	PROPOSED INDEX CONTOUR
	PROPOSED INTERVAL CONTOUR
	PROPOSED GRADING LIMITS
	PROPOSED CULVERT
	PROPOSED STORMWATER DIVERSION DITCH
	PROPOSED PERIMETER SEDIMENT CONTROL
	PROPOSED EROSION CONTROL BLANKET
	PROPOSED OVERHEAD TRANSMISSION LINE
	PROPOSED DISTURBANCE LINE

1. CONTRACTOR SHALL INSTALL ALL PERIMETER EROSION AND SEDIMENT CONTROL DEVICES PRIOR TO UPSLOPE DISTURBANCE ACTIVITIES.
2. SITE PREPARATION INCLUDES BUT IS NOT LIMITED TO CLEARING/GRUBBING, MINOR GRADING, COMPACTION, MOWING OF VEGETATION, AND RESTABILIZATION OF DISTURBED AREA.
3. MIN. SURFACE SMOOTHNESS MAY OCCUR FOR SOLAR PANEL INSTALLATION.
4. ACCESS ROADS WILL BE CONSTRUCTED TO MATCH THE SURROUNDING EXISTING GROUND ELEVATIONS TO ALLOW THE 5. CONTINUATION OF DRAINAGE PATTERNS.
5. OVERALL DRAINAGE PATTERNS WILL NOT BE ALTERED WITH SOLAR DEVELOPMENT.
6. A SITE SPECIFIC SWPPP AND SPECIFIC BEST MANAGEMENT PRACTICES WILL BE PROVIDED WITH THE FINAL DESIGN.

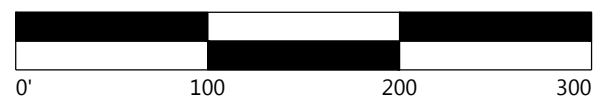

PROJECT SETBACKS		
ADJACENT ITEM	REQUIRED	MIN. DESIGNED
AGRICULTURAL LAND	50'	51.5
TOWNSHIP/COUNTY ROAD	100'	100.7'
HIGHWAYS 24 OR 25	150'	176.2'
HIGHWAYS 10	200'	338.0'

\\01010007\010 CAD\01010007\010\01010007.dwg 3/2/2021 3:24 PM jmm/B

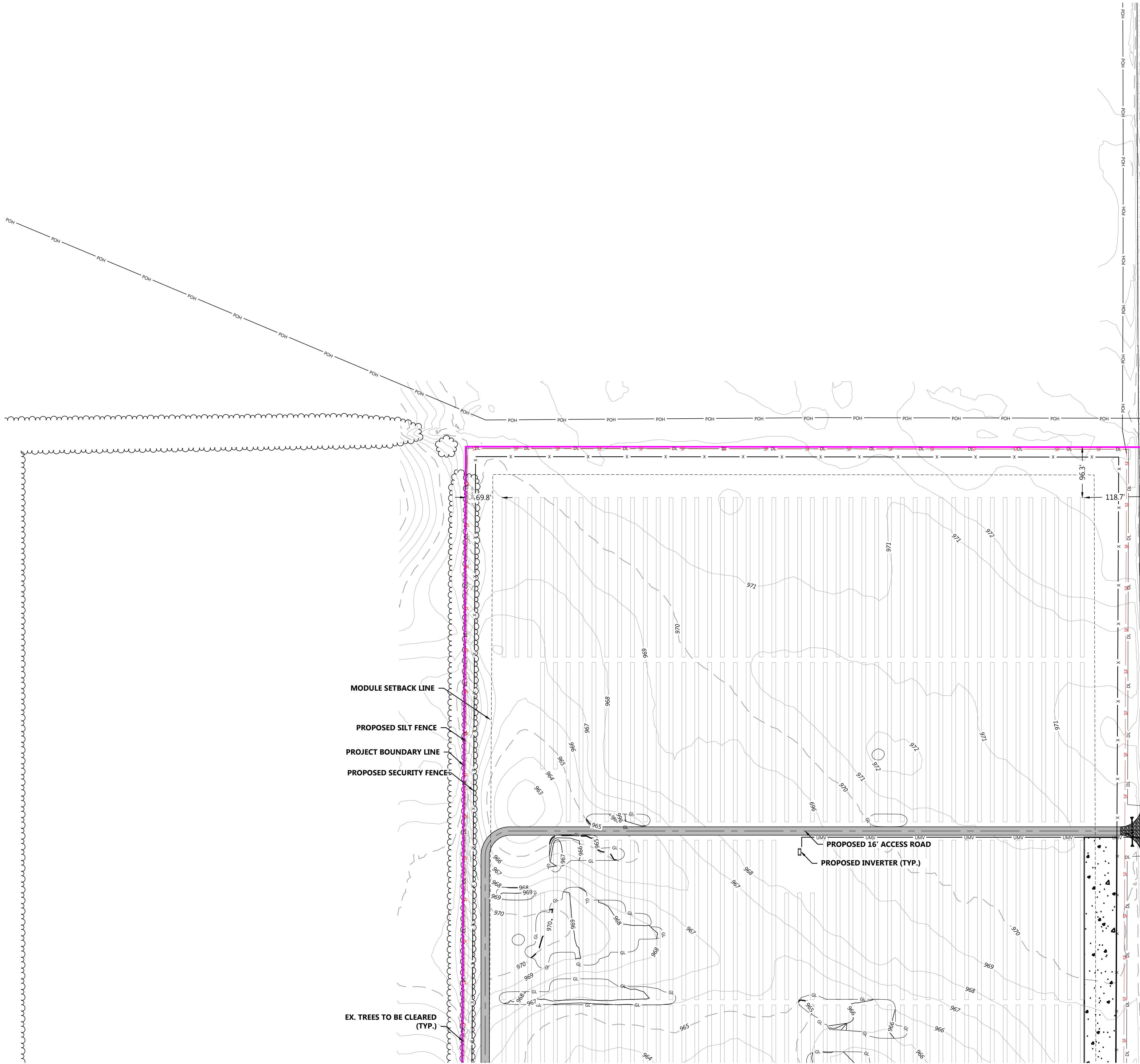

SEE SHEET C.226

SEE SHEET C.224

LEGEND:

- PROJECT BOUNDARY
- SECTION LINES
- RIGHT-OF-WAY LINES
- EASEMENT LINES
- EX. INDEX CONTOUR
- EX. INTERVAL CONTOUR
- EX. TREELINE
- EX. PAVED ROAD
- EX. GRAVEL ROAD
- EX. RAILROAD LINE
- EX. FENCE
- EX. IRRIGATION LINE
- EX. OVERHEAD POWER
- EX. WETLAND
- EX. PUBLIC WATERBODY
- TREES TO BE CLEARED
- PROPOSED SOLAR ARRAY
- PROPOSED MODULE SETBACK
- PROPOSED ACCESS ROAD
- PROPOSED LOW WATER CROSSING
- PROPOSED SECURITY FENCE
- PROPOSED ELECTRICAL EQUIPMENT
- PROPOSED LAYDOWN YARD
- UNDERGROUND COLLECTION
- PROPOSED INDEX CONTOUR
- PROPOSED INTERVAL CONTOUR
- PROPOSED GRADING LIMITS
- PROPOSED CULVERT
- PROPOSED STORMWATER DIVERSION DITCH
- PROPOSED PERIMETER SEDIMENT CONTROL
- PROPOSED EROSION CONTROL BLANKET
- PROPOSED OVERHEAD TRANSMISSION LINE
- PROPOSED DISTURBANCE LINE

NOTES:

- CONTRACTOR SHALL INSTALL ALL PERIMETER EROSION AND SEDIMENT CONTROL DEVICES PRIOR TO UPSLOPE DISTURBANCE ACTIVITIES.
- SITE PREPARATION INCLUDES BUT IS NOT LIMITED TO CLEARING/GRUBBING, MINOR GRADING, COMPACTION, MOWING OF VEGETATION, AND RESTABILIZATION OF DISTURBED AREA.
- MINOR SURFACE SMOOTHING MAY OCCUR FOR SOLAR PANEL INSTALLATION.
- ACCESS ROADS WILL BE CONSTRUCTED TO MATCH THE SURROUNDING EXISTING GROUND ELEVATIONS TO ALLOW THE 5. CONTINUATION OF DRAINAGE PATTERNS.
- OVERALL DRAINAGE PATTERNS WILL NOT BE ALTERED WITH SOLAR DEVELOPMENT.
- A SITE SPECIFIC SWPPP AND SPECIFIC BEST MANAGEMENT PRACTICES WILL BE PROVIDED WITH THE FINAL DESIGN.

KEY MAP:

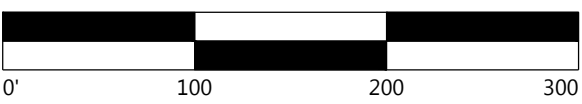
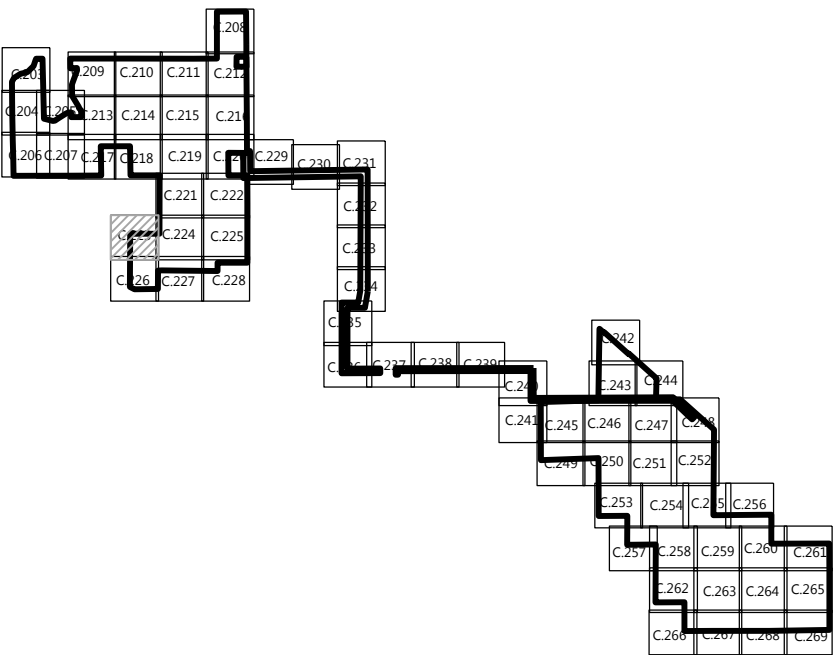

PROJECT SETBACKS		
ADJACENT ITEM	REQUIRED	MIN. DESIGNED
AGRICULTURAL LAND	50'	51.5
TOWNSHIP/COUNTY ROAD	100'	100.7'
HIGHWAYS 24 OR 25	150'	176.2'
HIGHWAYS 10	200'	338.0'

Westwood

Phone (952) 937-5150 12701 Whitewater Drive, Suite #300
Fax (952) 937-5822 Minnetonka, MN 55343
TollFree (888) 937-5150 westwoodps.com
Westwood Professional Services, Inc.

PREPARED FOR:



8400 NORMANDALE LAKE BLVD, STE 1200
BLOOMINGTON, MN 55437

REVISIONS:

#	DATE	COMMENT
B	1/25/2021	PERMITTING PLANS
C	2/05/2021	PERMITTING PLANS
D	2/17/2021	ALTERED SUBSTATION LOCATION
E	03/03/2021	ALTERED SUBSTATION LOCATION
F	03/09/2021	ALTERED SUBSTATION LOCATION

Sherco Solar Project

Sherburne County, MN

Site Plan - 21

NOT FOR CONSTRUCTION

DATE: 03/09/2021

SHEET: C.223

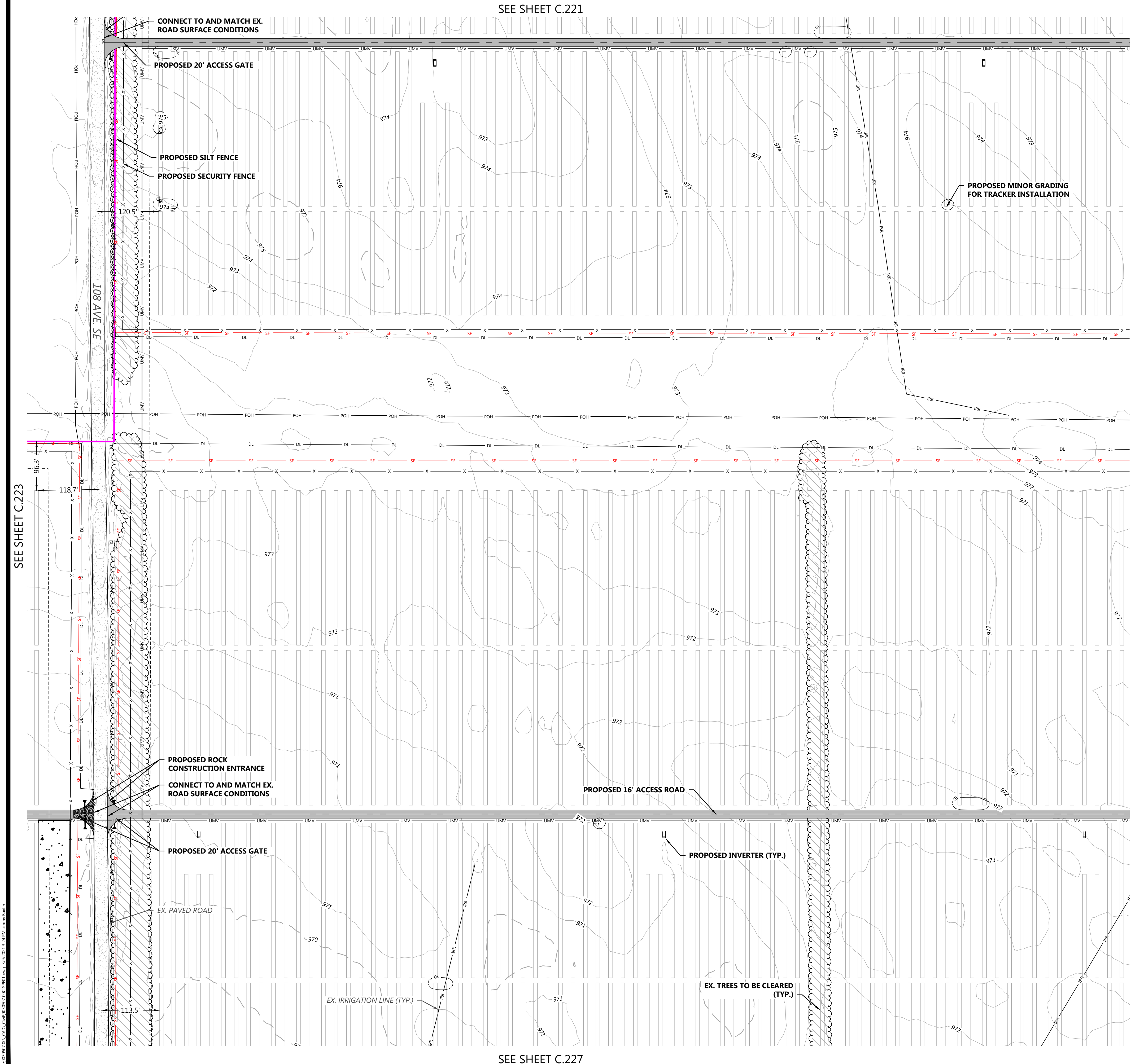

SEE SHEET C.221

SEE SHEET C.227

LEGEND:

- PROJECT BOUNDARY
- SECTION LINES
- RIGHT-OF-WAY LINES
- EASEMENT LINES
- EX. INDEX CONTOUR
- EX. INTERVAL CONTOUR
- EX. TREELINE
- EX. PAVED ROAD
- EX. GRAVEL ROAD
- EX. RAILROAD LINE
- EX. FENCE
- EX. IRRIGATION LINE
- EX. OVERHEAD POWER
- EX. WETLAND
- EX. PUBLIC WATERBODY
- TREES TO BE CLEARED
- PROPOSED SOLAR ARRAY
- PROPOSED MODULE SETBACK
- PROPOSED ACCESS ROAD
- PROPOSED LOW WATER CROSSING
- PROPOSED SECURITY FENCE
- PROPOSED ELECTRICAL EQUIPMENT
- PROPOSED LAYDOWN YARD
- UNDERGROUND COLLECTION
- PROPOSED INDEX CONTOUR
- PROPOSED INTERVAL CONTOUR
- PROPOSED GRADING LIMITS
- PROPOSED CULVERT
- PROPOSED STORMWATER DIVERSION DITCH
- PROPOSED PERIMETER SEDIMENT CONTROL
- PROPOSED EROSION CONTROL BLANKET
- PROPOSED OVERHEAD TRANSMISSION LINE
- PROPOSED DISTURBANCE LINE

NOTES:

- CONTRACTOR SHALL INSTALL ALL PERIMETER EROSION AND SEDIMENT CONTROL DEVICES PRIOR TO UPSLOPE DISTURBANCE ACTIVITIES.
- SITE PREPARATION INCLUDES BUT IS NOT LIMITED TO CLEARING/GRUBBING, MINOR GRADING, COMPACTION, MOWING OF VEGETATION, AND RESTABILIZATION OF DISTURBED AREA.
- MINOR SURFACE SMOOTHING MAY OCCUR FOR SOLAR PANEL INSTALLATION.
- ACCESS ROADS WILL BE CONSTRUCTED TO MATCH THE SURROUNDING EXISTING GROUND ELEVATIONS TO ALLOW THE 5. CONTINUATION OF DRAINAGE PATTERNS.
- OVERALL DRAINAGE PATTERNS WILL NOT BE ALTERED WITH SOLAR DEVELOPMENT.
- A SITE SPECIFIC SWPPP AND SPECIFIC BEST MANAGEMENT PRACTICES WILL BE PROVIDED WITH THE FINAL DESIGN.

KEY MAP:

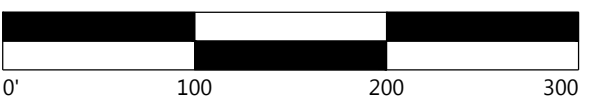
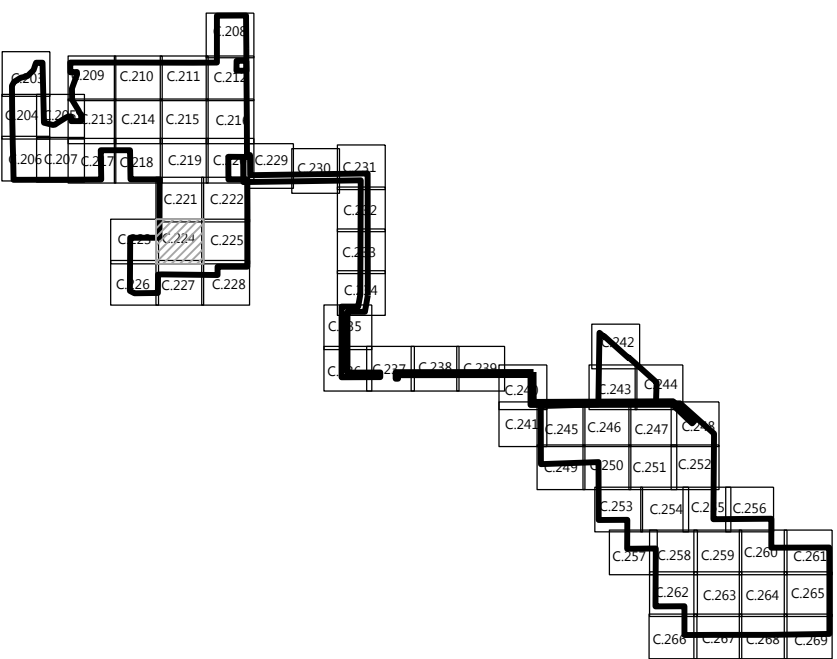

PROJECT SETBACKS		
ADJACENT ITEM	REQUIRED	MIN. DESIGNED
AGRICULTURAL LAND	50'	51.5
TOWNSHIP/COUNTY ROAD	100'	100.7'
HIGHWAYS 24 OR 25	150'	176.2'
HIGHWAYS 10	200'	338.0'

Westwood

Phone: (952) 937-5150 12701 Whitewater Drive, Suite #300
Fax: (952) 937-5822 Minnetonka, MN 55343
TollFree: (888) 937-5150 westwoodps.com
Westwood Professional Services, Inc.

PREPARED FOR:



8400 NORMANDALE LAKE BLVD, STE 1200
BLOOMINGTON, MN 55437

REVISIONS:

#	DATE	COMMENT
B	1/25/2021	PERMITTING PLANS
C	2/05/2021	PERMITTING PLANS
D	2/17/2021	ALTERED SUBSTATION LOCATION
E	03/03/2021	ALTERED SUBSTATION LOCATION
F	03/09/2021	ALTERED SUBSTATION LOCATION

Sherco Solar Project

Sherburne County, MN

Site Plan - 22

NOT FOR CONSTRUCTION

DATE: 03/09/2021

SHEET: C.224

Sherburne County, MN

NOT FOR CONSTRUCTION

C.225



SEE SHEET C.228

	PROJECT BOUNDARY
	SECTION LINES
	RIGHT-OF-WAY LINES
	EASEMENT LINES
	EX. INDEX CONTOUR
	EX. INTERVAL CONTOUR
	EX. TREELINE
	EX. PAVED ROAD
	EX. GRAVEL ROAD
	EX. RAILROAD LINE
	EX. FENCE
	EX. IRRIGATION LINE
	EX. OVERHEAD POWER
	EX. WETLAND
	EX. PUBLIC WATERBODY
	TREES TO BE CLEARED
	PROPOSED SOLAR ARRAY
	PROPOSED MODULE SETBACK
	PROPOSED ACCESS ROAD
	PROPOSED LOW WATER CROSSING
	PROPOSED SECURITY FENCE
	PROPOSED ELECTRICAL EQUIPMENT
	PROPOSED LAYDOWN YARD
	UNDERGROUND COLLECTION
	PROPOSED INDEX CONTOUR
	PROPOSED INTERVAL CONTOUR
	PROPOSED GRADING LIMITS
	PROPOSED CULVERT
	PROPOSED STORMWATER DIVERSION DITCH
	PROPOSED PERIMETER SEDIMENT CONTROL
	PROPOSED EROSION CONTROL BLANKET
	PROPOSED OVERHEAD TRANSMISSION LINE
	PROPOSED DISTURBANCE LINE

1. CONTRACTOR SHALL INSTALL ALL PERIMETER EROSION AND SEDIMENT CONTROL DEVICES PRIOR TO UPSLOPE DISTURBANCE ACTIVITIES.
2. SITE PREPARATION INCLUDES BUT IS NOT LIMITED TO CLEARING/GRUBBING, MINOR GRADING, COMPACTION, MOWING OF VEGETATION, AND RESTABILIZATION OF DISTURBED AREA.
3. MINOR SURFACE SMOOTHING MAY OCCUR FOR SOLAR PANEL INSTALLATION.
4. ACCESS ROADS WILL BE CONSTRUCTED TO MATCH THE SURROUNDING EXISTING GROUND ELEVATIONS TO ALLOW THE 5. CONTINUATION OF DRAINAGE PATTERNS.
5. OVERALL DRAINAGE PATTERNS WILL NOT BE ALTERED WITH SOLAR DEVELOPMENT.
6. A SITE SPECIFIC SWPPP AND SPECIFIC BEST MANAGEMENT PRACTICES WILL BE PROVIDED WITH THE FINAL DESIGN.

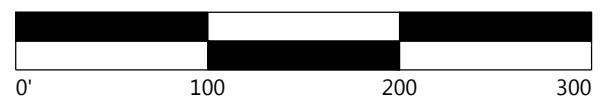

PROJECT SETBACKS		
ADJACENT ITEM	REQUIRED	MIN. DESIGNED
AGRICULTURAL LAND	50'	51.5
TOWNSHIP/COUNTY ROAD	100'	100.7'
HIGHWAYS 24 OR 25	150'	176.2'
HIGHWAYS 10	200'	338.0'

\\010100720 CAD_Civil\\010100720\\C226.dwg 3/2/2021 3:25 PM Jimmy Beyer

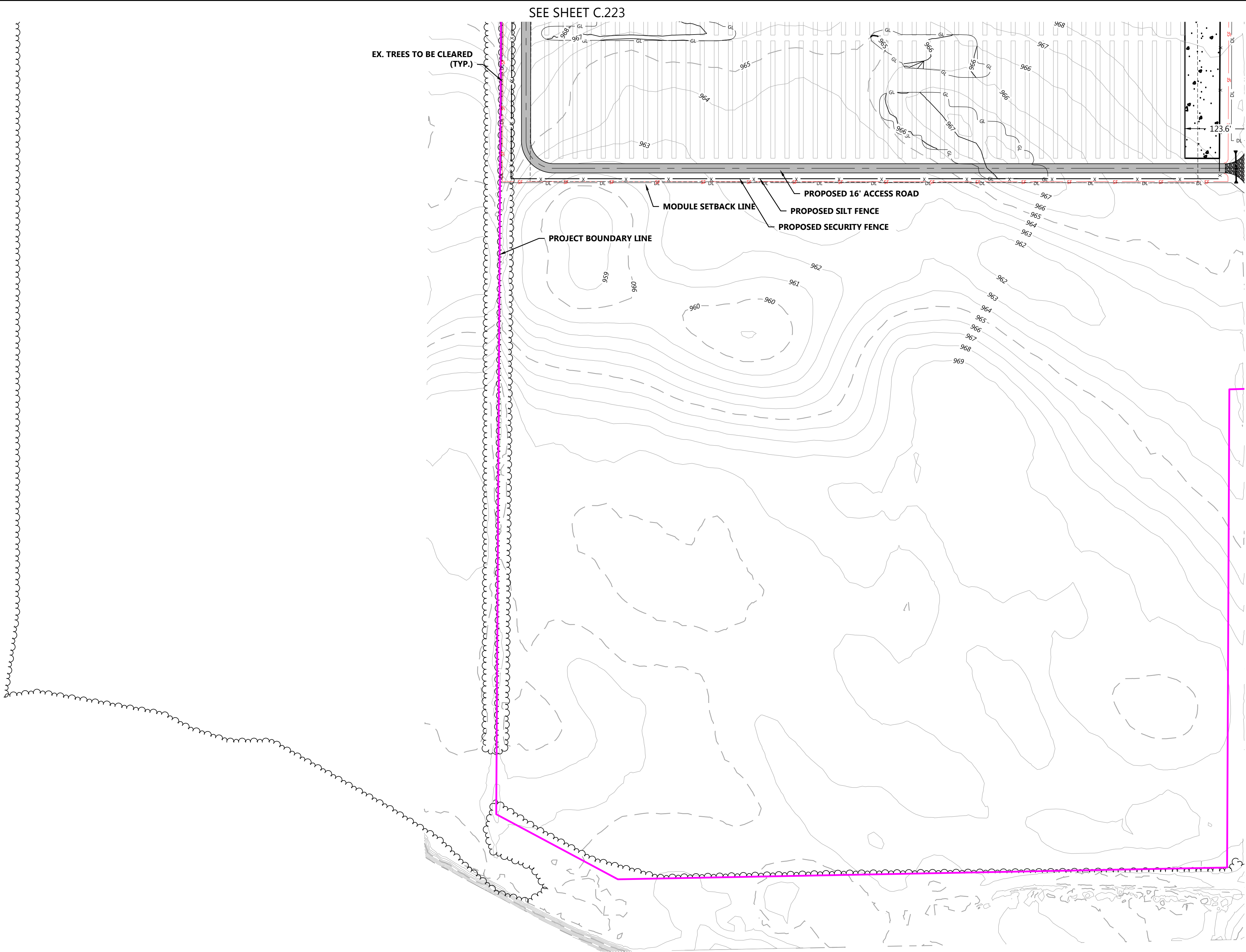

LEGEND:

- PROJECT BOUNDARY
- SECTION LINES
- RIGHT-OF-WAY LINES
- EASEMENT LINES
- EX. INDEX CONTOUR
- EX. INTERVAL CONTOUR
- EX. TREELINE
- EX. PAVED ROAD
- EX. GRAVEL ROAD
- EX. RAILROAD LINE
- EX. FENCE
- EX. IRRIGATION LINE
- EX. OVERHEAD POWER
- EX. WETLAND
- EX. PUBLIC WATERBODY
- TREES TO BE CLEARED
- PROPOSED SOLAR ARRAY
- PROPOSED MODULE SETBACK
- PROPOSED ACCESS ROAD
- PROPOSED LOW WATER CROSSING
- PROPOSED SECURITY FENCE
- PROPOSED ELECTRICAL EQUIPMENT
- PROPOSED LAYDOWN YARD
- UNDERGROUND COLLECTION
- PROPOSED INDEX CONTOUR
- PROPOSED INTERVAL CONTOUR
- PROPOSED GRADING LIMITS
- PROPOSED CULVERT
- PROPOSED STORMWATER DIVERSION DITCH
- PROPOSED PERIMETER SEDIMENT CONTROL
- PROPOSED EROSION CONTROL BLANKET
- PROPOSED OVERHEAD TRANSMISSION LINE
- PROPOSED DISTURBANCE LINE

- NOTES:
1. CONTRACTOR SHALL INSTALL ALL PERIMETER EROSION AND SEDIMENT CONTROL DEVICES PRIOR TO UPSLOPE DISTURBANCE ACTIVITIES.
 2. SITE PREPARATION INCLUDES BUT IS NOT LIMITED TO CLEARING/GRUBBING, MINOR GRADING, COMPACTION, MOWING OF VEGETATION, AND RESTABILIZATION OF DISTURBED AREA.
 3. MINOR SURFACE SMOOTHING MAY OCCUR FOR SOLAR PANEL INSTALLATION.
 4. ACCESS ROADS WILL BE CONSTRUCTED TO MATCH THE SURROUNDING EXISTING GROUND ELEVATIONS TO ALLOW THE 5. CONTINUATION OF DRAINAGE PATTERNS.
 5. OVERALL DRAINAGE PATTERNS WILL NOT BE ALTERED WITH SOLAR DEVELOPMENT.
 6. A SITE SPECIFIC SWPPP AND SPECIFIC BEST MANAGEMENT PRACTICES WILL BE PROVIDED WITH THE FINAL DESIGN.

KEY MAP:

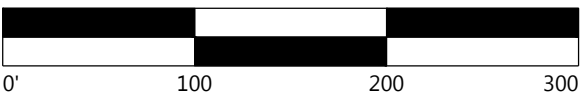
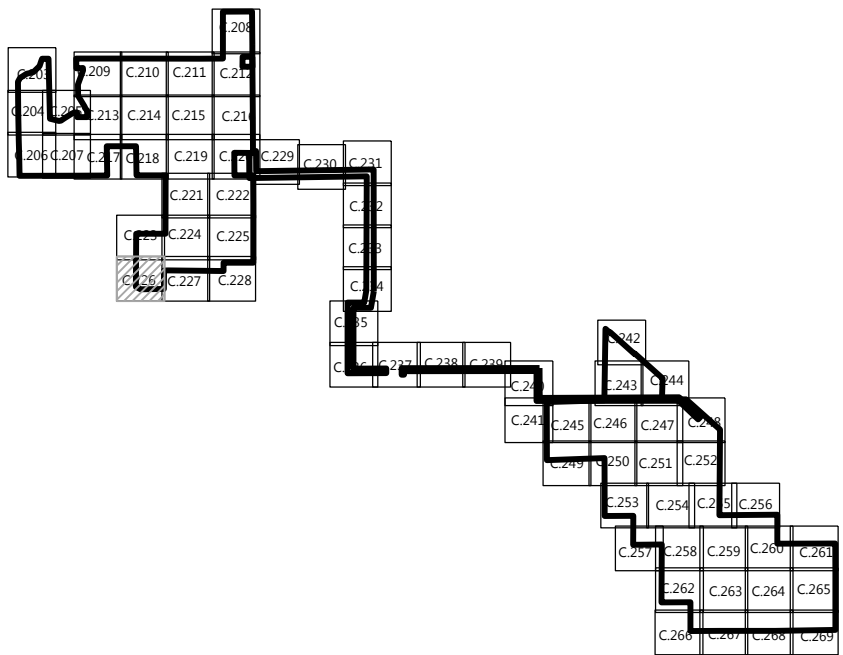

PROJECT SETBACKS		
ADJACENT ITEM	REQUIRED	MIN. DESIGNED
AGRICULTURAL LAND	50'	51.5
TOWNSHIP/COUNTY ROAD	100'	100.7'
HIGHWAYS 24 OR 25	150'	176.2'
HIGHWAYS 10	200'	338.0'

Westwood

Phone (952) 937-5150 12701 Whitewater Drive, Suite #300
Fax (952) 937-5822 Minnetonka, MN 55343
TollFree (888) 937-5150 westwoodps.com
Westwood Professional Services, Inc.

PREPARED FOR:

nationalgrid
renewables

8400 NORMANDALE LAKE BLVD, STE 1200
BLOOMINGTON, MN 55437

REVISIONS:		
#	DATE	COMMENT
B	1/25/2021	PERMITTING PLANS
C	2/05/2021	PERMITTING PLANS
D	2/17/2021	ALTERED SUBSTATION LOCATION
E	03/03/2021	ALTERED SUBSTATION LOCATION
F	03/09/2021	ALTERED SUBSTATION LOCATION

Sherco Solar Project

Sherburne County, MN

Site Plan - 24

NOT FOR CONSTRUCTION

DATE: 03/09/2021
SHEET: C.226

Sherburne County, MN

NOT FOR CONSTRUCTION

C.227



SEE SHEET C.227

SEE SHEET C.225

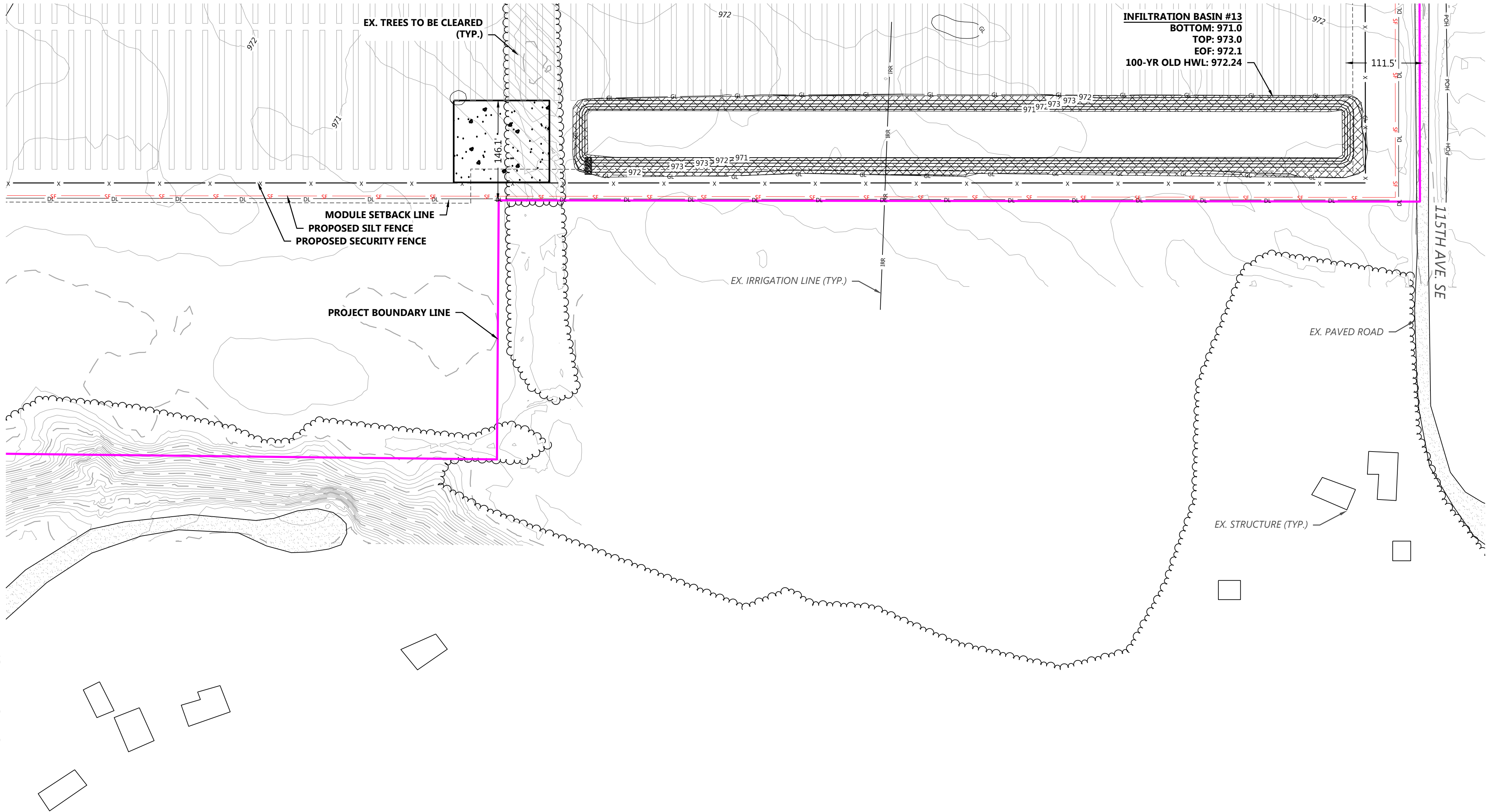

LEGEND:

- PROJECT BOUNDARY
- SECTION LINES
- RIGHT-OF-WAY LINES
- EASEMENT LINES
- EX. INDEX CONTOUR
- EX. INTERVAL CONTOUR
- EX. TREELINE
- EX. PAVED ROAD
- EX. GRAVEL ROAD
- EX. RAILROAD LINE
- EX. FENCE
- EX. IRRIGATION LINE
- EX. OVERHEAD POWER
- EX. WETLAND
- EX. PUBLIC WATERBODY
- TREES TO BE CLEARED
- PROPOSED SOLAR ARRAY
- PROPOSED MODULE SETBACK
- PROPOSED ACCESS ROAD
- PROPOSED LOW WATER CROSSING
- PROPOSED SECURITY FENCE
- PROPOSED ELECTRICAL EQUIPMENT
- PROPOSED LAYDOWN YARD
- UNDERGROUND COLLECTION
- PROPOSED INDEX CONTOUR
- PROPOSED INTERVAL CONTOUR
- PROPOSED GRADING LIMITS
- PROPOSED CULVERT
- PROPOSED STORMWATER DIVERSION DITCH
- PROPOSED PERIMETER SEDIMENT CONTROL
- PROPOSED EROSION CONTROL BLANKET
- PROPOSED OVERHEAD TRANSMISSION LINE
- PROPOSED DISTURBANCE LINE

NOTES:

- CONTRACTOR SHALL INSTALL ALL PERIMETER EROSION AND SEDIMENT CONTROL DEVICES PRIOR TO UPSLOPE DISTURBANCE ACTIVITIES.
- SITE PREPARATION INCLUDES BUT IS NOT LIMITED TO CLEARING/GRUBBING, MINOR GRADING, COMPACTION, MOWING OF VEGETATION, AND RESTABILIZATION OF DISTURBED AREA.
- MINOR SURFACE SMOOTHING MAY OCCUR FOR SOLAR PANEL INSTALLATION.
- ACCESS ROADS WILL BE CONSTRUCTED TO MATCH THE SURROUNDING EXISTING GROUND ELEVATIONS TO ALLOW THE 5. CONTINUATION OF DRAINAGE PATTERNS.
- OVERALL DRAINAGE PATTERNS WILL NOT BE ALTERED WITH SOLAR DEVELOPMENT.
- A SITE SPECIFIC SWPPP AND SPECIFIC BEST MANAGEMENT PRACTICES WILL BE PROVIDED WITH THE FINAL DESIGN.

KEY MAP:

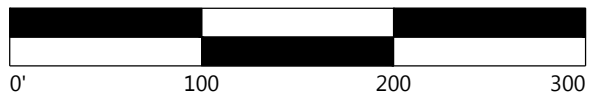
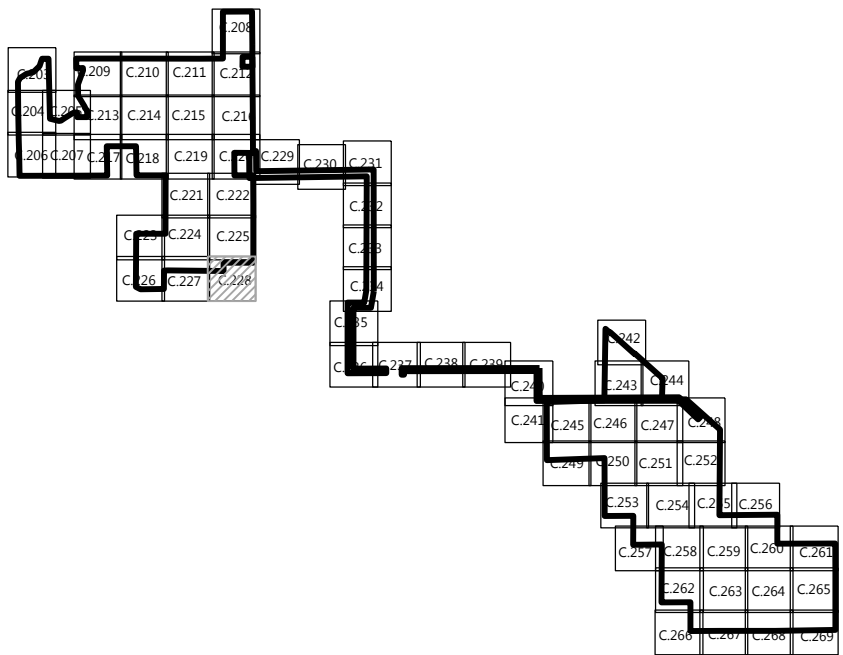

PROJECT SETBACKS		
ADJACENT ITEM	REQUIRED	MIN. DESIGNED
AGRICULTURAL LAND	50'	51.5
TOWNSHIP/COUNTY ROAD	100'	100.7'
HIGHWAYS 24 OR 25	150'	176.2'
HIGHWAYS 10	200'	338.0'

Westwood

Phone: (952) 937-5150 12701 Whitewater Drive, Suite #300
Fax: (952) 937-5822 Minnetonka, MN 55343
TollFree: (888) 937-5150 westwoodps.com
Westwood Professional Services, Inc.

PREPARED FOR:



8400 NORMANDALE LAKE BLVD, STE 1200
BLOOMINGTON, MN 55437

REVISIONS:

#	DATE	COMMENT
B	1/25/2021	PERMITTING PLANS
C	2/05/2021	PERMITTING PLANS
D	2/17/2021	ALTERED SUBSTATION LOCATION
E	03/03/2021	ALTERED SUBSTATION LOCATION
F	03/09/2021	ALTERED SUBSTATION LOCATION

Sherco Solar Project

Sherburne County, MN

Site Plan - 26

NOT FOR CONSTRUCTION

DATE: 03/09/2021

SHEET: C.228

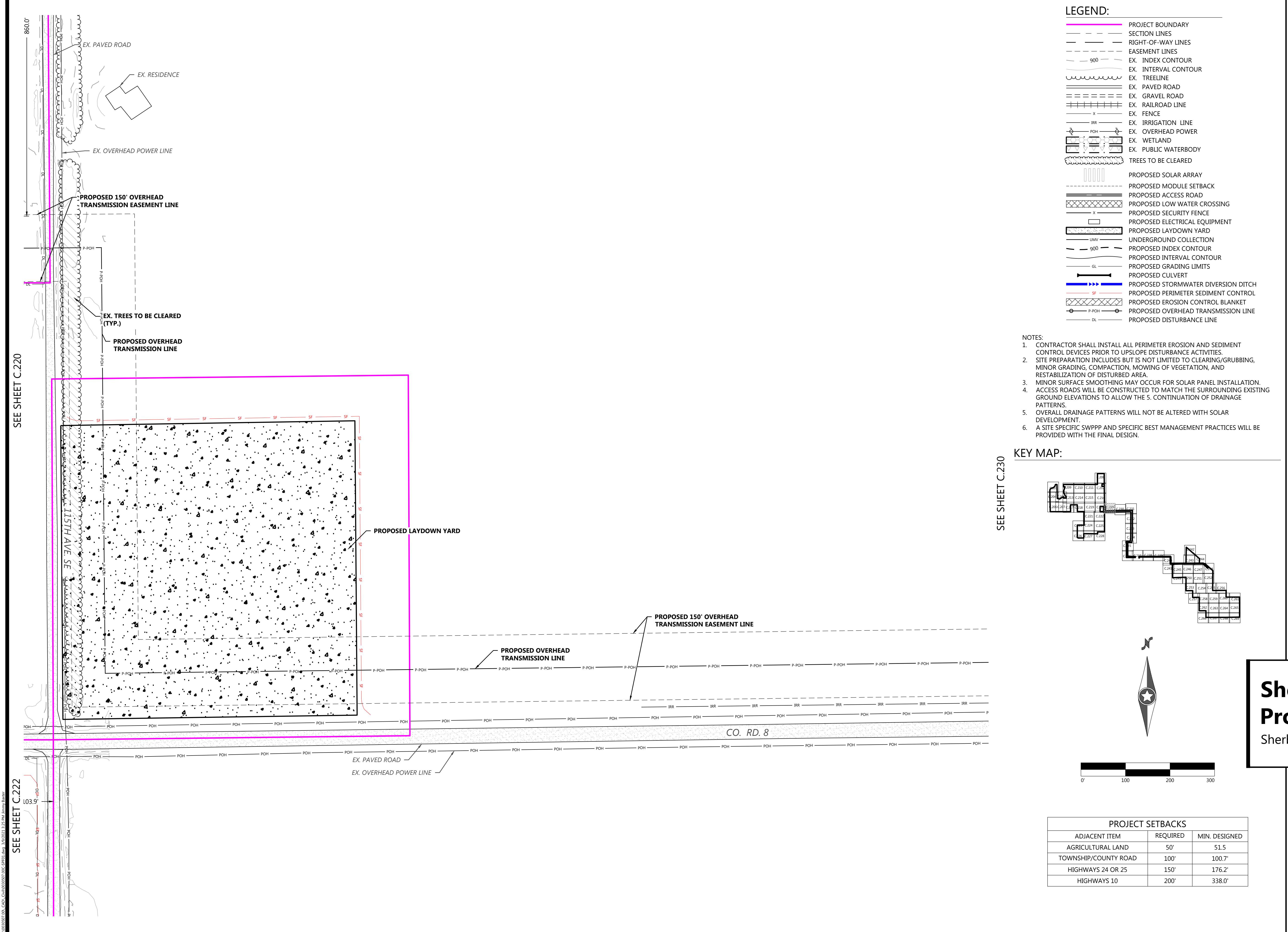

- LEGEND:
- PROJECT BOUNDARY
 - SECTION LINES
 - RIGHT-OF-WAY LINES
 - EASEMENT LINES
 - EX. INDEX CONTOUR
 - EX. INTERVAL CONTOUR
 - EX. TREELINE
 - EX. PAVED ROAD
 - EX. GRAVEL ROAD
 - EX. RAILROAD LINE
 - EX. FENCE
 - EX. IRRIGATION LINE
 - EX. OVERHEAD POWER
 - EX. WETLAND
 - EX. PUBLIC WATERBODY
 - TREES TO BE CLEARED
 - PROPOSED SOLAR ARRAY
 - PROPOSED MODULE SETBACK
 - PROPOSED ACCESS ROAD
 - PROPOSED LOW WATER CROSSING
 - PROPOSED SECURITY FENCE
 - PROPOSED ELECTRICAL EQUIPMENT
 - PROPOSED LAYDOWN YARD
 - UNDERGROUND COLLECTION
 - PROPOSED INDEX CONTOUR
 - PROPOSED INTERVAL CONTOUR
 - PROPOSED GRADING LIMITS
 - PROPOSED CULVERT
 - PROPOSED STORMWATER DIVERSION DITCH
 - PROPOSED PERIMETER SEDIMENT CONTROL
 - PROPOSED EROSION CONTROL BLANKET
 - PROPOSED OVERHEAD TRANSMISSION LINE
 - PROPOSED DISTURBANCE LINE

- NOTES:
- CONTRACTOR SHALL INSTALL ALL PERIMETER EROSION AND SEDIMENT CONTROL DEVICES PRIOR TO UPSLOPE DISTURBANCE ACTIVITIES.
 - SITE PREPARATION INCLUDES BUT IS NOT LIMITED TO CLEARING/GRUBBING, MINOR GRADING, COMPACTION, MOWING OF VEGETATION, AND RESTABILIZATION OF DISTURBED AREA.
 - MINOR SURFACE SMOOTHING MAY OCCUR FOR SOLAR PANEL INSTALLATION.
 - ACCESS ROADS WILL BE CONSTRUCTED TO MATCH THE SURROUNDING EXISTING GROUND ELEVATIONS TO ALLOW THE 5. CONTINUATION OF DRAINAGE PATTERNS.
 - OVERALL DRAINAGE PATTERNS WILL NOT BE ALTERED WITH SOLAR DEVELOPMENT.
 - A SITE SPECIFIC SWPPP AND SPECIFIC BEST MANAGEMENT PRACTICES WILL BE PROVIDED WITH THE FINAL DESIGN.

KEY MAP:

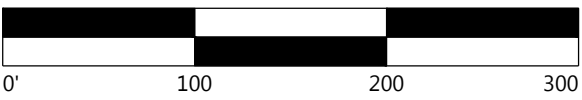
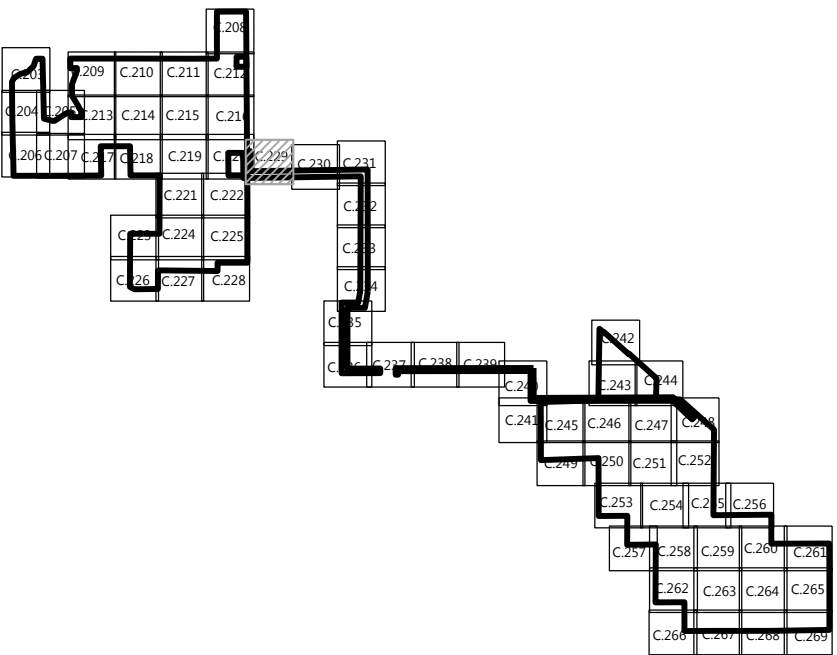

PROJECT SETBACKS		
ADJACENT ITEM	REQUIRED	MIN. DESIGNED
AGRICULTURAL LAND	50'	51.5
TOWNSHIP/COUNTY ROAD	100'	100.7'
HIGHWAYS 24 OR 25	150'	176.2'
HIGHWAYS 10	200'	338.0'

Westwood

Phone (952) 937-5150 12701 Whitewater Drive, Suite #300
Fax (952) 937-5822 Minnetonka, MN 55343
TollFree (888) 937-5150 westwoodps.com
Westwood Professional Services, Inc.

PREPARED FOR:



8400 NORMANDALE LAKE BLVD, STE 1200
BLOOMINGTON, MN 55437

REVISIONS:		
#	DATE	COMMENT
B	1/25/2021	PERMITTING PLANS
C	2/05/2021	PERMITTING PLANS
D	2/17/2021	ALTERED SUBSTATION LOCATION
E	03/03/2021	ALTERED SUBSTATION LOCATION
F	03/09/2021	ALTERED SUBSTATION LOCATION

Sherco Solar Project

Sherburne County, MN

Site Plan - 27

NOT FOR CONSTRUCTION

DATE: 03/09/2021

SHEET: C.229

SEE SHEET C.229

\\013050720 CAD\\Cadd\\010107\\010107.dwg 3/2/2021 3:25 PM Jmm/Bawer

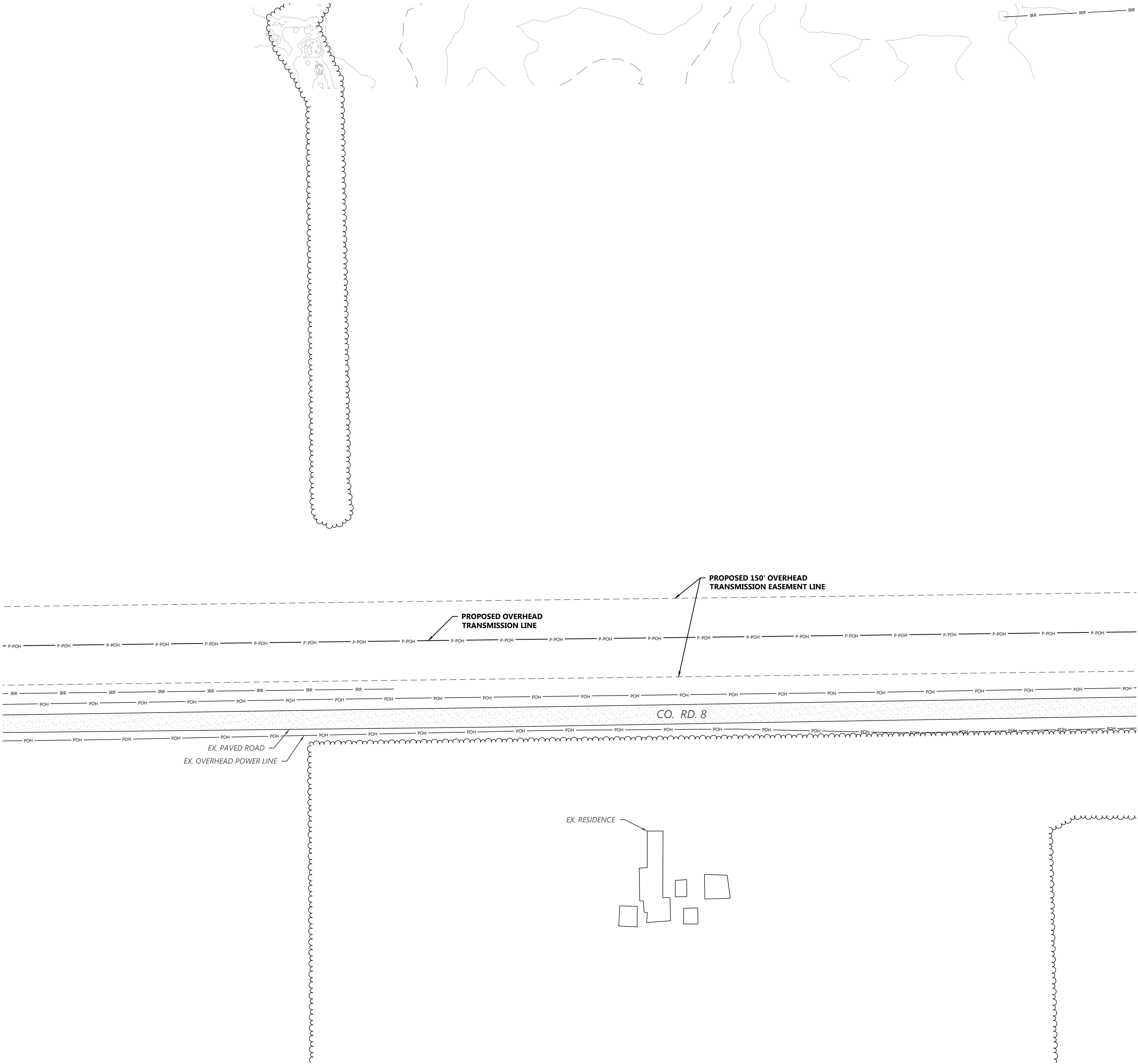

SEE SHEET C.231

LEGEND:

- PROJECT BOUNDARY
- SECTION LINES
- RIGHT-OF-WAY LINES
- EASEMENT LINES
- EX. INDEX CONTOUR 900
- EX. INTERVAL CONTOUR
- EX. TREELINE
- EX. PAVED ROAD
- EX. GRAVEL ROAD
- EX. RAILROAD LINE
- EX. FENCE
- EX. IRRIGATION LINE
- EX. OVERHEAD POWER
- EX. WETLAND
- EX. PUBLIC WATERBODY
- TREES TO BE CLEARED
- PROPOSED SOLAR ARRAY
- PROPOSED MODULE SETBACK
- PROPOSED ACCESS ROAD
- PROPOSED LOW WATER CROSSING
- PROPOSED SECURITY FENCE
- PROPOSED ELECTRICAL EQUIPMENT
- PROPOSED LAYDOWN YARD
- UNDERGROUND COLLECTION
- PROPOSED INDEX CONTOUR 900
- PROPOSED INTERVAL CONTOUR
- PROPOSED GRADING LIMITS
- PROPOSED CULVERT
- PROPOSED STORMWATER DIVERSION DITCH
- PROPOSED PERIMETER SEDIMENT CONTROL
- PROPOSED EROSION CONTROL BLANKET
- PROPOSED OVERHEAD TRANSMISSION LINE
- PROPOSED DISTURBANCE LINE

- NOTES:
- CONTRACTOR SHALL INSTALL ALL PERIMETER EROSION AND SEDIMENT CONTROL DEVICES PRIOR TO UPSLOPE DISTURBANCE ACTIVITIES.
 - SITE PREPARATION INCLUDES BUT IS NOT LIMITED TO CLEARING/GRUBBING, MINOR GRADING, COMPACTION, MOWING OF VEGETATION, AND RESTABILIZATION OF DISTURBED AREA.
 - MINOR SURFACE SMOOTHING MAY OCCUR FOR SOLAR PANEL INSTALLATION.
 - ACCESS ROADS WILL BE CONSTRUCTED TO MATCH THE SURROUNDING EXISTING GROUND ELEVATIONS TO ALLOW THE 5. CONTINUATION OF DRAINAGE PATTERNS.
 - OVERALL DRAINAGE PATTERNS WILL NOT BE ALTERED WITH SOLAR DEVELOPMENT.
 - A SITE SPECIFIC SWPPP AND SPECIFIC BEST MANAGEMENT PRACTICES WILL BE PROVIDED WITH THE FINAL DESIGN.

KEY MAP:

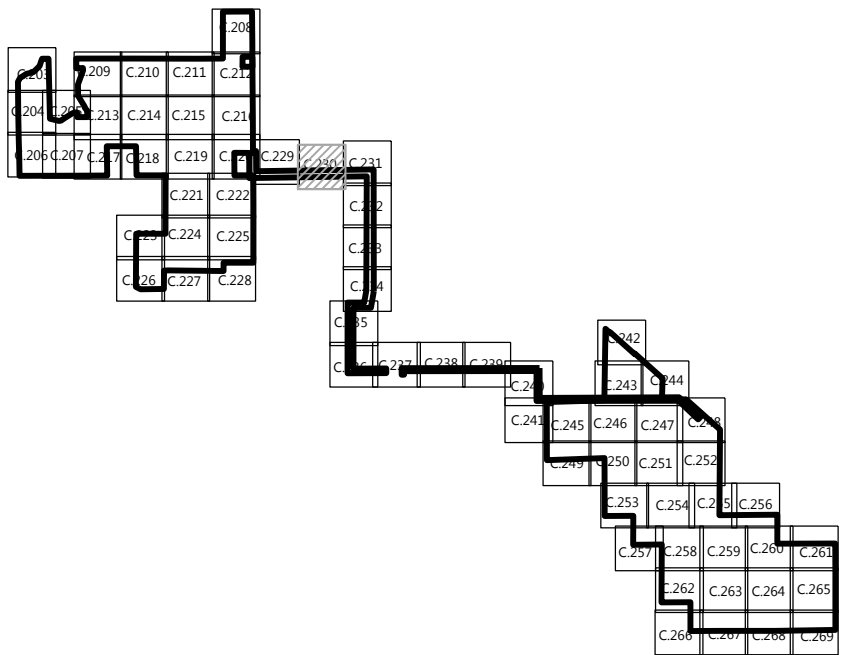



SEE SHEET C.232

PROJECT SETBACKS		
ADJACENT ITEM	REQUIRED	MIN. DESIGNED
AGRICULTURAL LAND	50'	51.5
TOWNSHIP/COUNTY ROAD	100'	100.7'
HIGHWAYS 24 OR 25	150'	176.2'
HIGHWAYS 10	200'	338.0'

#	DATE	COMMENT
B	1/25/2021	PERMITTING PLANS
C	2/05/2021	PERMITTING PLANS
D	2/17/2021	ALTERED SUBSTATION LOCATION
E	03/03/2021	ALTERED SUBSTATION LOCATION
F	03/09/2021	ALTERED SUBSTATION LOCATION

SHEET: C.231

\\01010007-00 CAD-Civil\\01010007-00-C231.dwg 3/2/2021 3:25 PM jmm/Bauer

SEE SHEET C.231



SEE SHEET C.233

LEGEND:

- PROJECT BOUNDARY
- SECTION LINES
- RIGHT-OF-WAY LINES
- EASEMENT LINES
- EX. INDEX CONTOUR
- EX. INTERVAL CONTOUR
- EX. TREELINE
- EX. PAVED ROAD
- EX. GRAVEL ROAD
- EX. RAILROAD LINE
- EX. FENCE
- EX. IRRIGATION LINE
- EX. OVERHEAD POWER
- EX. WETLAND
- EX. PUBLIC WATERBODY
- TREES TO BE CLEARED
- PROPOSED SOLAR ARRAY
- PROPOSED MODULE SETBACK
- PROPOSED ACCESS ROAD
- PROPOSED LOW WATER CROSSING
- PROPOSED SECURITY FENCE
- PROPOSED ELECTRICAL EQUIPMENT
- PROPOSED LAYDOWN YARD
- UNDERGROUND COLLECTION
- PROPOSED INDEX CONTOUR
- PROPOSED INTERVAL CONTOUR
- PROPOSED GRADING LIMITS
- PROPOSED CULVERT
- PROPOSED STORMWATER DIVERSION DITCH
- PROPOSED PERIMETER SEDIMENT CONTROL
- PROPOSED EROSION CONTROL BLANKET
- PROPOSED OVERHEAD TRANSMISSION LINE
- PROPOSED DISTURBANCE LINE

NOTES:

- CONTRACTOR SHALL INSTALL ALL PERIMETER EROSION AND SEDIMENT CONTROL DEVICES PRIOR TO UPSLOPE DISTURBANCE ACTIVITIES.
- SITE PREPARATION INCLUDES BUT IS NOT LIMITED TO CLEARING/GRUBBING, MINOR GRADING, COMPACTION, MOWING OF VEGETATION, AND RESTABILIZATION OF DISTURBED AREA.
- MINOR SURFACE SMOOTHING MAY OCCUR FOR SOLAR PANEL INSTALLATION.
- ACCESS ROADS WILL BE CONSTRUCTED TO MATCH THE SURROUNDING EXISTING GROUND ELEVATIONS TO ALLOW THE 5. CONTINUATION OF DRAINAGE PATTERNS.
- OVERALL DRAINAGE PATTERNS WILL NOT BE ALTERED WITH SOLAR DEVELOPMENT.
- A SITE SPECIFIC SWPPP AND SPECIFIC BEST MANAGEMENT PRACTICES WILL BE PROVIDED WITH THE FINAL DESIGN.

KEY MAP:

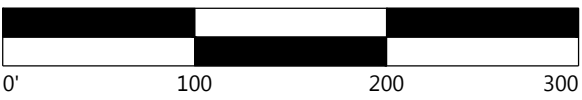
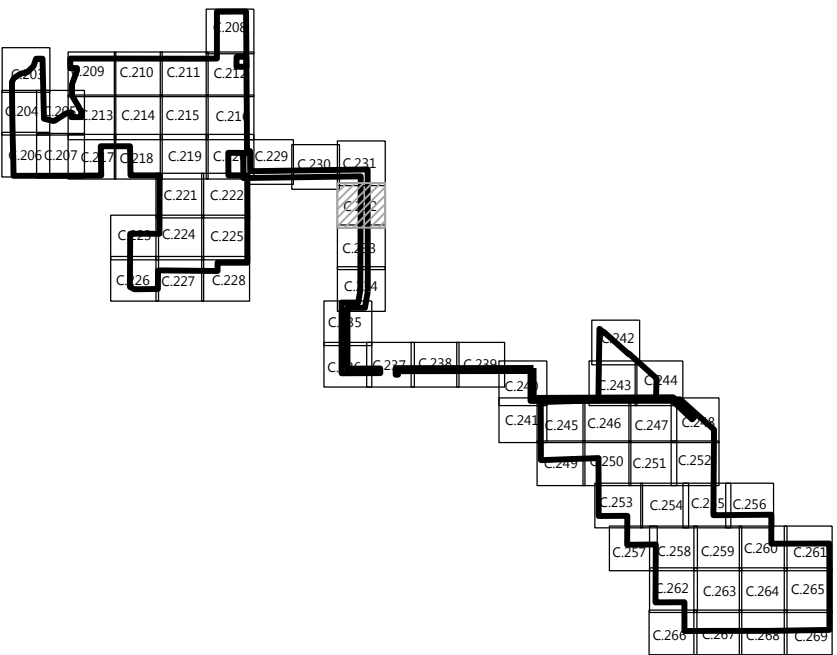

PROJECT SETBACKS		
ADJACENT ITEM	REQUIRED	MIN. DESIGNED
AGRICULTURAL LAND	50'	51.5
TOWNSHIP/COUNTY ROAD	100'	100.7'
HIGHWAYS 24 OR 25	150'	176.2'
HIGHWAYS 10	200'	338.0'

Westwood

Phone (952) 937-5150 12701 Whitewater Drive, Suite #300
Fax (952) 937-5822 Minnetonka, MN 55343
TollFree (888) 937-5150 westwoodps.com
Westwood Professional Services, Inc.

PREPARED FOR:



8400 NORMANDALE LAKE BLVD, STE 1200
BLOOMINGTON, MN 55437

REVISIONS:

#	DATE	COMMENT
B	1/25/2021	PERMITTING PLANS
C	2/05/2021	PERMITTING PLANS
D	2/17/2021	ALTERED SUBSTATION LOCATION
E	03/03/2021	ALTERED SUBSTATION LOCATION
F	03/09/2021	ALTERED SUBSTATION LOCATION

Sherco Solar Project

Sherburne County, MN

Site Plan - 30

NOT FOR CONSTRUCTION

DATE: 03/09/2021

SHEET: C.232

SEE SHEET C.234

PROPOSED OVERHEAD TRANSMISSION LINE

EX. PAVED ROAD

137TH ST.

976
2/5

SEE SHEET C.234

LEGEND:

- | | |
|--|-------------------------------------|
| | PROJECT BOUNDARY |
| | SECTION LINES |
| | RIGHT-OF-WAY LINES |
| | EASEMENT LINES |
| | EX. INDEX CONTOUR |
| | EX. INTERVAL CONTOUR |
| | EX. TREELINE |
| | EX. PAVED ROAD |
| | EX. GRAVEL ROAD |
| | EX. RAILROAD LINE |
| | EX. FENCE |
| | EX. IRRIGATION LINE |
| | EX. OVERHEAD POWER |
| | EX. WETLAND |
| | EX. PUBLIC WATERBODY |
| | TREES TO BE CLEARED |
| | PROPOSED SOLAR ARRAY |
| | PROPOSED MODULE SETBACK |
| | PROPOSED ACCESS ROAD |
| | PROPOSED LOW WATER CROSSING |
| | PROPOSED SECURITY FENCE |
| | PROPOSED ELECTRICAL EQUIPMENT |
| | PROPOSED LAYDOWN YARD |
| | UNDERGROUND COLLECTION |
| | PROPOSED INDEX CONTOUR |
| | PROPOSED INTERVAL CONTOUR |
| | PROPOSED GRADING LIMITS |
| | PROPOSED CULVERT |
| | PROPOSED STORMWATER DIVERSION DITCH |
| | PROPOSED PERIMETER SEDIMENT CONTROL |
| | PROPOSED EROSION CONTROL BLANKET |
| | PROPOSED OVERHEAD TRANSMISSION LINE |
| | PROPOSED DISTURBANCE LINE |

NOTES:

1. CONTRACTOR SHALL INSTALL ALL PERIMETER EROSION AND SEDIMENT CONTROL DEVICES PRIOR TO UPSLOPE DISTURBANCE ACTIVITIES.
2. SITE PREPARATION INCLUDES BUT IS NOT LIMITED TO CLEARING/GRUBBING, MINOR GRADING, COMPACTION, MOWING OF VEGETATION, AND RESTABILIZATION OF DISTURBED AREA.
3. MINOR SURFACE SMOOTHING MAY OCCUR FOR SOLAR PANEL INSTALLATION.
4. ACCESS ROADS WILL BE CONSTRUCTED TO MATCH THE SURROUNDING EXISTING GROUND ELEVATIONS TO ALLOW THE 5. CONTINUATION OF DRAINAGE PATTERNS.
5. OVERALL DRAINAGE PATTERNS WILL NOT BE ALTERED WITH SOLAR DEVELOPMENT.
6. A SITE SPECIFIC SWPPP AND SPECIFIC BEST MANAGEMENT PRACTICES WILL BE PROVIDED WITH THE FINAL DESIGN.

KEY MAP:

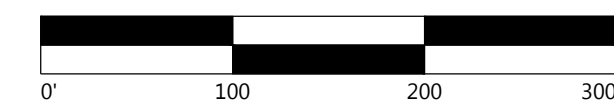
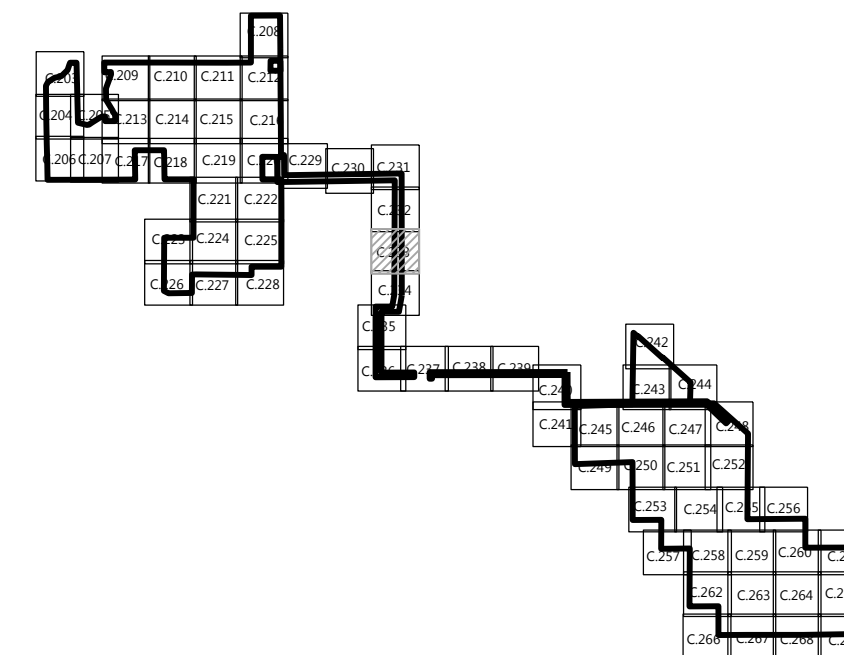

PROJECT SETBACKS		
ADJACENT ITEM	REQUIRED	MIN. DESIGNED
AGRICULTURAL LAND	50'	51.5
TOWNSHIP/COUNTY ROAD	100'	100.7'
HIGHWAYS 24 OR 25	150'	176.2'
HIGHWAYS 10	200'	338.0'

Westwood

Phone (952) 937-5150 12701 Whitewater Drive, Suite #300
Fax (952) 937-5822 Minnetonka, MN 55343
TollFree (888) 937-5150 westwoodps.com

Westwood Professional Services, Inc.

PREPARED FOR:



8400 NORMANDALE LAKE BLVD, STE 1200
BLOOMINGTON, MN 55437

REVISIONS:

#	DATE	COMMENT
B	1/25/2021	PERMITTING PLANS
C	2/05/2021	PERMITTING PLANS
D	2/17/2021	ALTERED SUBSTATION LOCATION
E	03/03/2021	ALTERED SUBSTATION LOCATION
F	03/09/2021	ALTERED SUBSTATION LOCATION

Sherco Solar Project

Sherburne County, MN

Site Plan - 31

NOT FOR CONSTRUCTION

DATE: 03/09/2021

SHEET: C.233

**PROPOSED 150' OVERHEAD
TRANSMISSION EASEMENT LINE**

EX. PAVED ROAD —

7TH ST.

EX. OVERHEAD POWER LINE

EX. STRUCTURE
(TYP.)

EX. TREES TO BE CLEARED (TYP.)
PROPOSED OVERHEAD
TRANSMISSION LINE

PROJECT BOUNDARY
 SECTION LINES
 RIGHT-OF-WAY LINES
 EASEMENT LINES
 EX. INDEX CONTOUR
 EX. INTERVAL CONTOUR
 EX. TREELINE
 EX. PAVED ROAD
 EX. GRAVEL ROAD
 EX. RAILROAD LINE
 EX. FENCE
 EX. IRRIGATION LINE
 EX. OVERHEAD POWER
 EX. WETLAND
 EX. PUBLIC WATERBODY
 TREES TO BE CLEARED
 PROPOSED SOLAR ARRAY
 PROPOSED MODULE SETBACK
 PROPOSED ACCESS ROAD
 PROPOSED LOW WATER CROSSING
 PROPOSED SECURITY FENCE
 PROPOSED ELECTRICAL EQUIPMENT
 PROPOSED LAYDOWN YARD
 UNDERGROUND COLLECTION
 PROPOSED INDEX CONTOUR
 PROPOSED INTERVAL CONTOUR
 PROPOSED GRADING LIMITS
 PROPOSED CULVERT
 PROPOSED STORMWATER DIVERSION TRENCH
 PROPOSED PERIMETER SEDIMENT CONTROL
 PROPOSED EROSION CONTROL BLANKET
 PROPOSED OVERHEAD TRANSMISSION LINE
 PROPOSED DISTURBANCE LINE

1. CONTRACTOR SHALL INSTALL ALL PERIMETER EROSION AND SEDIMENT CONTROL DEVICES PRIOR TO UPLSODE DISTURBANCE ACTIVITIES.
2. SITE PREPARATION INCLUDES BUT IS NOT LIMITED TO CLEARING/GRUBBING, MINOR GRADING, COMPACTION, MOWING OF VEGETATION, AND RESTABILIZATION OF DISTURBED AREA.
3. MINOR SURFACE SMOOTHING MAY OCCUR FOR SOLAR PANEL INSTALLATION.
4. ACCESS ROADS WILL BE CONSTRUCTED TO MATCH THE SURROUNDING EXISTING GROUND ELEVATIONS TO ALLOW THE 5. CONTINUATION OF DRAINAGE PATTERNS.
5. OVERALL DRAINAGE PATTERNS WILL NOT BE ALTERED WITH SOLAR DEVELOPMENT.
6. A SITE SPECIFIC SWPPP AND SPECIFIC BEST MANAGEMENT PRACTICES WILL BE PROVIDED WITH THE FINAL DESIGN.



PROJECT SETBACKS		
ADJACENT ITEM	REQUIRED	MIN. DESIGNED
AGRICULTURAL LAND	50'	51.5
TOWNSHIP/COUNTY ROAD	100'	100.7'
HIGHWAYS 24 OR 25	150'	176.2'
HIGHWAYS 10	200'	338.0'

Phone (952) 937-5150 12701 Whitewater Drive, Suite #300
Fax (952) 937-5822 Minnetonka, MN 55343
TollFree (888) 937-5150 westwoodps.com

Westwood Professional Services, Inc.



8400 NORMANDALE LAKE BLVD, STE 1200
BLOOMINGTON, MN 55437

#	DATE	COMMENT
B	1/25/2021	PERMITTING PLANS
C	2/05/2021	PERMITTING PLANS
D	2/17/2021	ALTERED SUBSTATION LOCATION
E	03/03/2021	ALTERED SUBSTATION LOCATION
F	03/09/2021	ALTERED SUBSTATION LOCATION

Sherburne County, MN

NOT FOR CONSTRUCTION

SHEET: C.234



DATE	COMMENT
1/25/2021	PERMITTING PLANS
2/05/2021	PERMITTING PLANS
2/17/2021	ALTERED SUBSTATION LOCATION
03/03/2021	ALTERED SUBSTATION LOCATION
03/09/2021	ALTERED SUBSTATION LOCATION

Sherburne County, MN

C.235



EX. TREES TO BE CLEARED (TYP.)

PROPOSED OVERHEAD
TRANSMISSION LINE

EX. PAVED ROAD

EX. STRUCTURE (TYP.)

PROJECT BOUNDARY

SECTION LINES

RIGHT-OF-WAY LINES

EASEMENT LINES

EX. INDEX CONTOUR

EX. INTERVAL CONTOUR

EX. TREELINE

EX. PAVED ROAD

EX. GRAVEL ROAD

EX. RAILROAD LINE

EX. FENCE

EX. IRRIGATION LINE

EX. OVERHEAD POWER

EX. WETLAND

EX. PUBLIC WATERBODY

TREES TO BE CLEARED

PROPOSED SOLAR ARRAY

PROPOSED MODULE SETBACK

PROPOSED ACCESS ROAD

PROPOSED LOW WATER CONTOUR

PROPOSED SECURITY FENCE

PROPOSED ELECTRICAL EASEMENT

PROPOSED LAYDOWN YARD

UNDERGROUND COLLECTION DRAIN

PROPOSED INDEX CONTOUR

PROPOSED INTERVAL CONTOUR

PROPOSED GRADING LIMIT

PROPOSED CULVERT

PROPOSED STORMWATER DRAINAGE

PROPOSED PERIMETER SECURITY FENCE

PROPOSED EROSION CONTROL

PROPOSED OVERHEAD TRAVEL

PROPOSED DISTURBANCE BOUNDARY

PROPOSED DISTURBANCE BOUNDARY

1. CONTRACTOR SHALL INSTALL ALL PERIMETER EROSION AND SEDIMENT CONTROL DEVICES PRIOR TO UPSLOPE DISTURBANCE ACTIVITIES.
2. SITE PREPARATION INCLUDES BUT IS NOT LIMITED TO CLEARING/GRUBBING, MINOR GRADING, COMPACTION, MOWING OF VEGETATION, AND RESTABILIZATION OF DISTURBED AREA.
3. SURFACE SMOOTHING MAY OCCUR FOR SOLAR PANEL INSTALLATION.
4. ACCESS ROADS WILL BE CONSTRUCTED TO MATCH THE SURROUNDING EXISTING GROUND ELEVATIONS TO ALLOW THE 5. CONTINUATION OF DRAINAGE PATTERNS.
5. OVERALL DRAINAGE PATTERNS WILL NOT BE ALTERED WITH SOLAR DEVELOPMENT.
6. A SITE SPECIFIC SWPPP AND SPECIFIC BEST MANAGEMENT PRACTICES WILL BE PROVIDED WITH THE FINAL DESIGN.

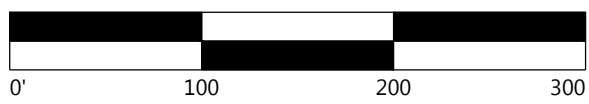

PROJECT SETBACKS		
ADJACENT ITEM	REQUIRED	MIN. DESIGNED
AGRICULTURAL LAND	50'	51.5
TOWNSHIP/COUNTY ROAD	100'	100.7'
HIGHWAYS 24 OR 25	150'	176.2'
HIGHWAYS 10	200'	338.0'

\\01010007-00 CAD_Civil\\01010007-00-C236.dwg 3/2/2021 3:28 PM Jimmy Baxter

SEE SHEET C.235



LEGEND:

- PROJECT BOUNDARY
- SECTION LINES
- RIGHT-OF-WAY LINES
- EASEMENT LINES
- EX. INDEX CONTOUR
- EX. INTERVAL CONTOUR
- EX. TREELINE
- EX. PAVED ROAD
- EX. GRAVEL ROAD
- EX. RAILROAD LINE
- EX. FENCE
- EX. IRRIGATION LINE
- EX. OVERHEAD POWER
- EX. WETLAND
- EX. PUBLIC WATERBODY
- TREES TO BE CLEARED
- PROPOSED SOLAR ARRAY
- PROPOSED MODULE SETBACK
- PROPOSED ACCESS ROAD
- PROPOSED LOW WATER CROSSING
- PROPOSED SECURITY FENCE
- PROPOSED ELECTRICAL EQUIPMENT
- PROPOSED LAYDOWN YARD
- UNDERGROUND COLLECTION
- PROPOSED INDEX CONTOUR
- PROPOSED INTERVAL CONTOUR
- PROPOSED GRADING LIMITS
- PROPOSED CULVERT
- PROPOSED STORMWATER DIVERSION DITCH
- PROPOSED PERIMETER SEDIMENT CONTROL
- PROPOSED EROSION CONTROL BLANKET
- PROPOSED OVERHEAD TRANSMISSION LINE
- PROPOSED DISTURBANCE LINE

NOTES:

- CONTRACTOR SHALL INSTALL ALL PERIMETER EROSION AND SEDIMENT CONTROL DEVICES PRIOR TO UPSLOPE DISTURBANCE ACTIVITIES.
- SITE PREPARATION INCLUDES BUT IS NOT LIMITED TO CLEARING/GRUBBING, MINOR GRADING, COMPACTION, MOWING OF VEGETATION, AND RESTABILIZATION OF DISTURBED AREA.
- MINOR SURFACE SMOOTHING MAY OCCUR FOR SOLAR PANEL INSTALLATION.
- ACCESS ROADS WILL BE CONSTRUCTED TO MATCH THE SURROUNDING EXISTING GROUND ELEVATIONS TO ALLOW THE 5. CONTINUATION OF DRAINAGE PATTERNS.
- OVERALL DRAINAGE PATTERNS WILL NOT BE ALTERED WITH SOLAR DEVELOPMENT.
- A SITE SPECIFIC SWPPP AND SPECIFIC BEST MANAGEMENT PRACTICES WILL BE PROVIDED WITH THE FINAL DESIGN.

KEY MAP:

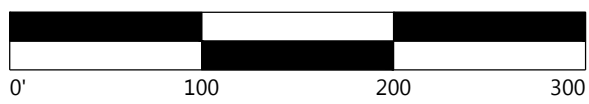
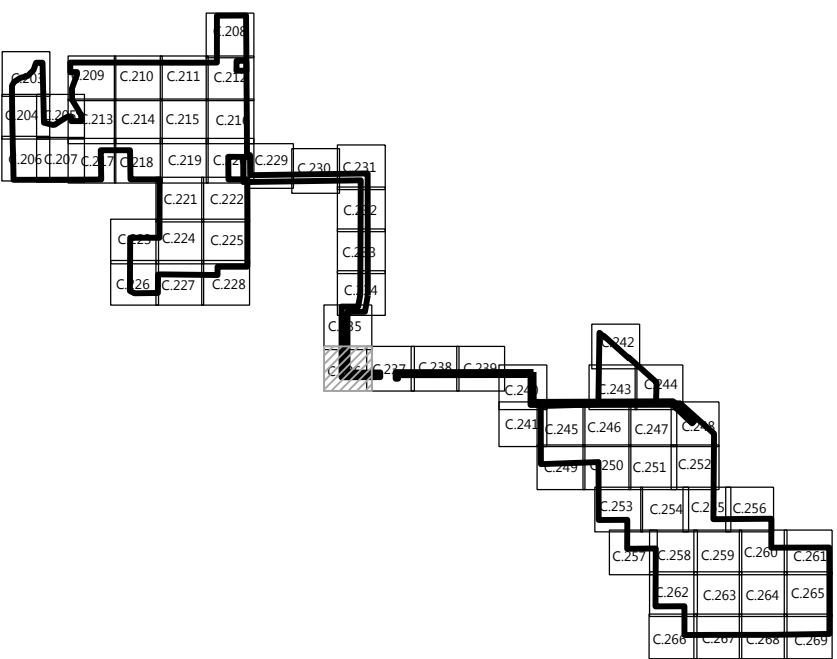

PROJECT SETBACKS		
ADJACENT ITEM	REQUIRED	MIN. DESIGNED
AGRICULTURAL LAND	50'	51.5
TOWNSHIP/COUNTY ROAD	100'	100.7'
HIGHWAYS 24 OR 25	150'	176.2'
HIGHWAYS 10	200'	338.0'

Westwood

Phone (952) 937-5150 12701 Whitewater Drive, Suite #300
Fax (952) 937-5822 Minnetonka, MN 55343
TollFree (888) 937-5150 westwoodps.com
Westwood Professional Services, Inc.

PREPARED FOR:



8400 NORMANDALE LAKE BLVD, STE 1200
BLOOMINGTON, MN 55437

REVISIONS:

#	DATE	COMMENT
B	1/25/2021	PERMITTING PLANS
C	2/05/2021	PERMITTING PLANS
D	2/17/2021	ALTERED SUBSTATION LOCATION
E	03/03/2021	ALTERED SUBSTATION LOCATION
F	03/09/2021	ALTERED SUBSTATION LOCATION

Sherco Solar Project

Sherburne County, MN

Site Plan - 34

NOT FOR CONSTRUCTION

DATE: 03/09/2021

SHEET: C.236

SEE SHEET C.238

\\01010027.00_CADD_Civil\\01010027_00_C239.dwg 3/2/2021 3:28 PM jmmj1010



SEE SHEET C.240

LEGEND:

- PROJECT BOUNDARY
- SECTION LINES
- RIGHT-OF-WAY LINES
- EASEMENT LINES
- EX. INDEX CONTOUR
- EX. INTERVAL CONTOUR
- EX. TREELINE
- EX. PAVED ROAD
- EX. GRAVEL ROAD
- EX. RAILROAD LINE
- EX. FENCE
- EX. IRRIGATION LINE
- EX. OVERHEAD POWER
- EX. WETLAND
- EX. PUBLIC WATERBODY
- TREES TO BE CLEARED
- PROPOSED SOLAR ARRAY
- PROPOSED MODULE SETBACK
- PROPOSED ACCESS ROAD
- PROPOSED LOW WATER CROSSING
- PROPOSED SECURITY FENCE
- PROPOSED ELECTRICAL EQUIPMENT
- PROPOSED LAYDOWN YARD
- UNDERGROUND COLLECTION
- PROPOSED INDEX CONTOUR
- PROPOSED INTERVAL CONTOUR
- PROPOSED GRADING LIMITS
- PROPOSED CULVERT
- PROPOSED STORMWATER DIVERSION DITCH
- PROPOSED PERIMETER SEDIMENT CONTROL
- PROPOSED EROSION CONTROL BLANKET
- PROPOSED OVERHEAD TRANSMISSION LINE
- PROPOSED DISTURBANCE LINE

NOTES:

- CONTRACTOR SHALL INSTALL ALL PERIMETER EROSION AND SEDIMENT CONTROL DEVICES PRIOR TO UPSLOPE DISTURBANCE ACTIVITIES.
- SITE PREPARATION INCLUDES BUT IS NOT LIMITED TO CLEARING/GRUBBING, MINOR GRADING, COMPACTION, MOWING OF VEGETATION, AND RESTABILIZATION OF DISTURBED AREA.
- MINOR SURFACE SMOOTHING MAY OCCUR FOR SOLAR PANEL INSTALLATION.
- ACCESS ROADS WILL BE CONSTRUCTED TO MATCH THE SURROUNDING EXISTING GROUND ELEVATIONS TO ALLOW THE 5. CONTINUATION OF DRAINAGE PATTERNS.
- OVERALL DRAINAGE PATTERNS WILL NOT BE ALTERED WITH SOLAR DEVELOPMENT.
- A SITE SPECIFIC SWPPP AND SPECIFIC BEST MANAGEMENT PRACTICES WILL BE PROVIDED WITH THE FINAL DESIGN.

KEY MAP:

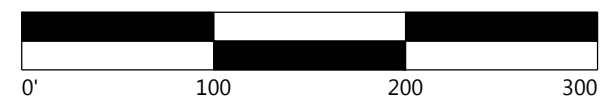
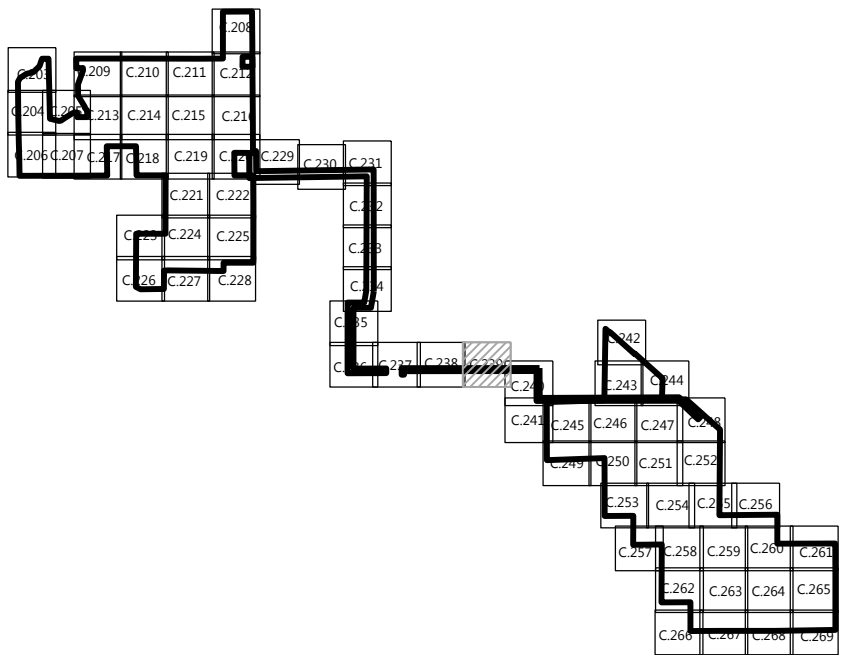

PROJECT SETBACKS		
ADJACENT ITEM	REQUIRED	MIN. DESIGNED
AGRICULTURAL LAND	50'	51.5
TOWNSHIP/COUNTY ROAD	100'	100.7'
HIGHWAYS 24 OR 25	150'	176.2'
HIGHWAYS 10	200'	338.0'

Westwood

Phone (952) 937-5150 12701 Whitewater Drive, Suite #300
Fax (952) 937-5822 Minnetonka, MN 55343
TollFree (888) 937-5150 westwoodps.com
Westwood Professional Services, Inc.

PREPARED FOR:

8400 NORMANDALE LAKE BLVD, STE 1200
BLOOMINGTON, MN 55437

REVISIONS:

#	DATE	COMMENT
B	1/25/2021	PERMITTING PLANS
C	2/05/2021	PERMITTING PLANS
D	2/17/2021	ALTERED SUBSTATION LOCATION
E	03/03/2021	ALTERED SUBSTATION LOCATION
F	03/09/2021	ALTERED SUBSTATION LOCATION

Sherco Solar Project

Sherburne County, MN

Site Plan - 37

NOT FOR CONSTRUCTION

DATE: 03/09/2021
SHEET: C.239