

SEE SHEET C.107

SEE SHEET C.108

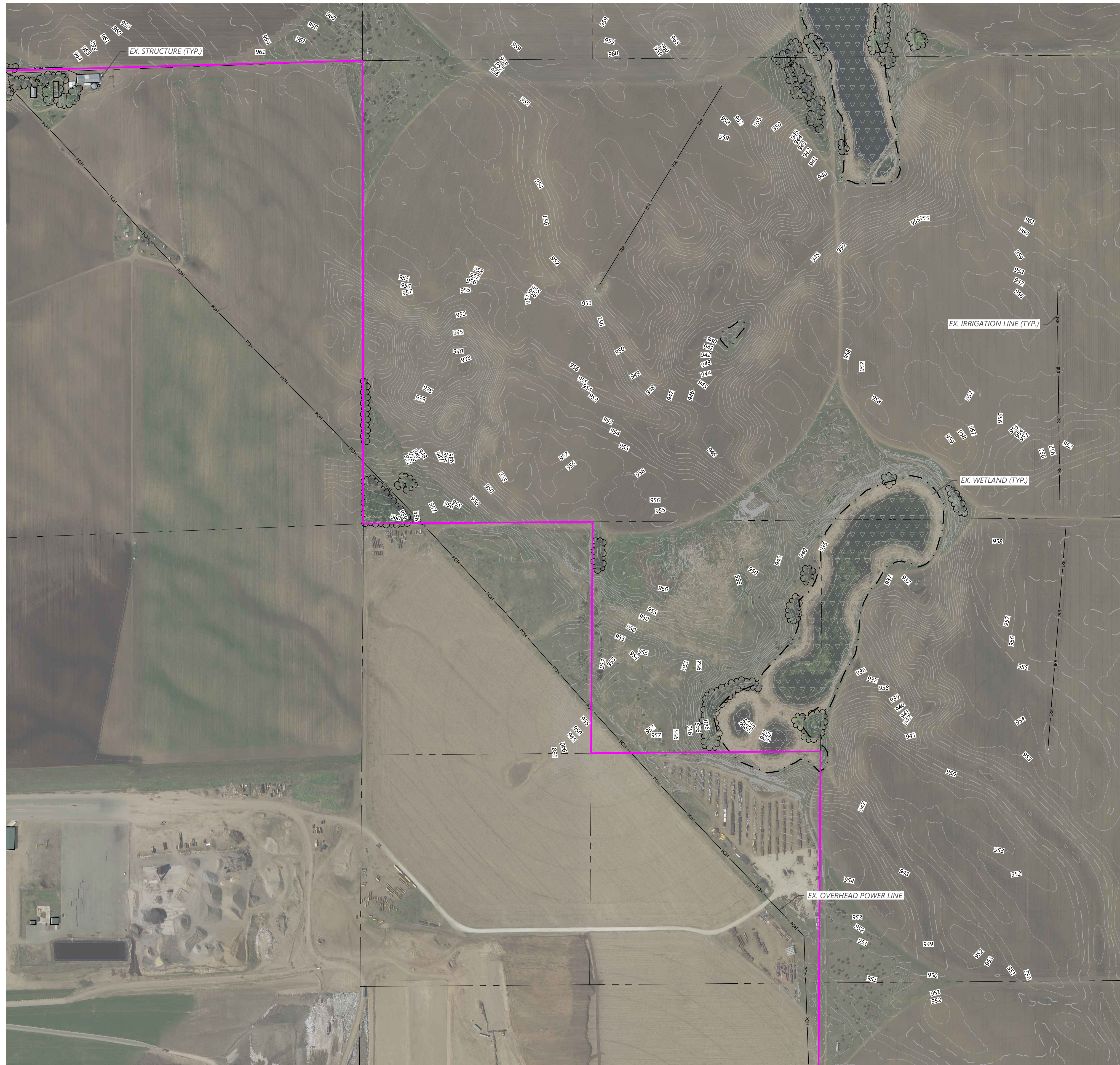

SEE SHEET C.111

LEGEND:

- |  |                      |
|--|----------------------|
|  | PROJECT BOUNDARY     |
|  | SECTION LINES        |
|  | RIGHT-OF-WAY LINES   |
|  | EASEMENT LINES       |
|  | EX. INDEX CONTOUR    |
|  | EX. INTERVAL CONTOUR |
|  | EX. TREELINE         |
|  | EX. PAVED ROAD       |
|  | EX. GRAVEL ROAD      |
|  | EX. FENCE            |
|  | EX. OVERHEAD POWER   |
|  | EX. WETLAND          |
|  | EX. PUBLIC WATERBODY |
|  | EX. RAILROAD         |
|  | EX. IRRIGATION LINE  |

# Westwood

Phone (952) 937-5150 12701 Whitewater Drive, Suite #300  
Fax (952) 937-5822 Minnetonka, MN 55343  
TollFree (888) 937-5150 westwoodps.com

Westwood Professional Services, Inc.

PREPARED FOR:



8400 NORMANDALE LAKE BLVD, STE 1200  
BLOOMINGTON, MN 55437

REVISIONS:

#	DATE	COMMENT
B	1/25/2021	PERMITTING PLANS
C	2/05/2021	PERMITTING PLANS
D	2/17/2021	ALTERED SUBSTATION LOCATION
E	03/03/2021	ALTERED SUBSTATION LOCATION
F	03/09/2021	ALTERED SUBSTATION LOCATION

## KEY MAP

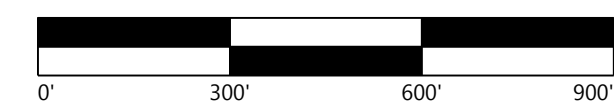
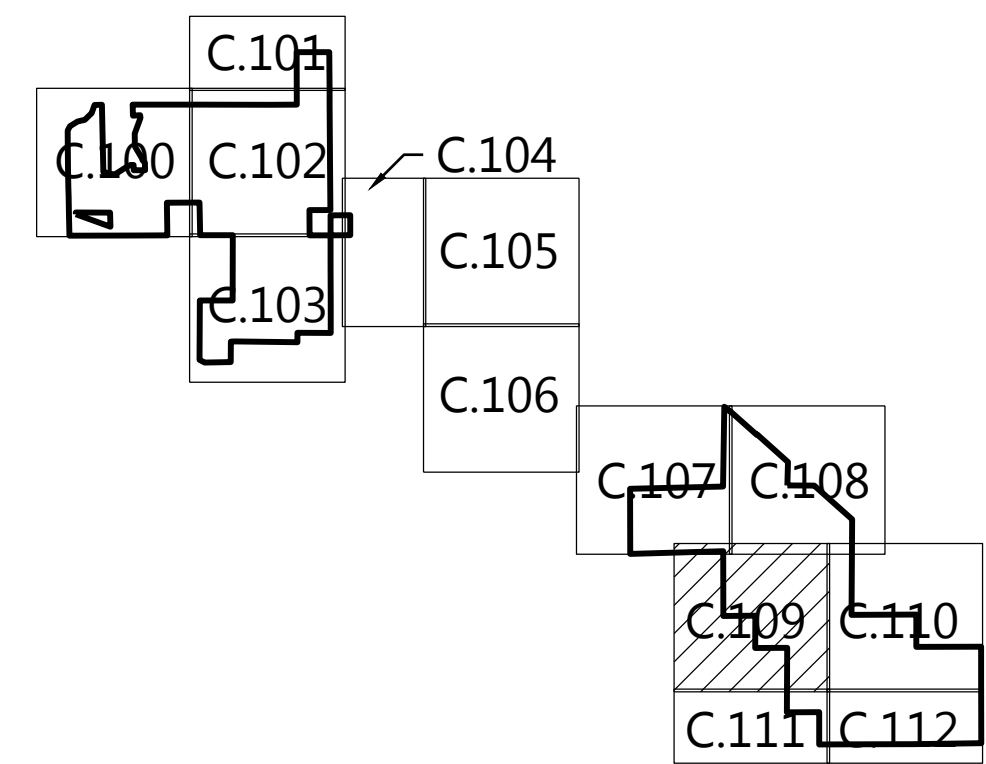

# Sherco Solar Project

Sherburne County, MN

## Existing Conditions - 10

NOT FOR CONSTRUCTION

DATE: 03/09/2021

SHEET: C.109





- LEGEND:
- PROJECT BOUNDARY
  - SECTION LINES
  - RIGHT-OF-WAY LINES
  - EASEMENT LINES
  - EX. INDEX CONTOUR
  - EX. INTERVAL CONTOUR
  - EX. TREELINE
  - EX. PAVED ROAD
  - EX. GRAVEL ROAD
  - EX. FENCE
  - EX. OVERHEAD POWER
  - EX. WETLAND
  - EX. PUBLIC WATERBODY
  - EX. RAILROAD
  - EX. IRRIGATION LINE

KEY MAP

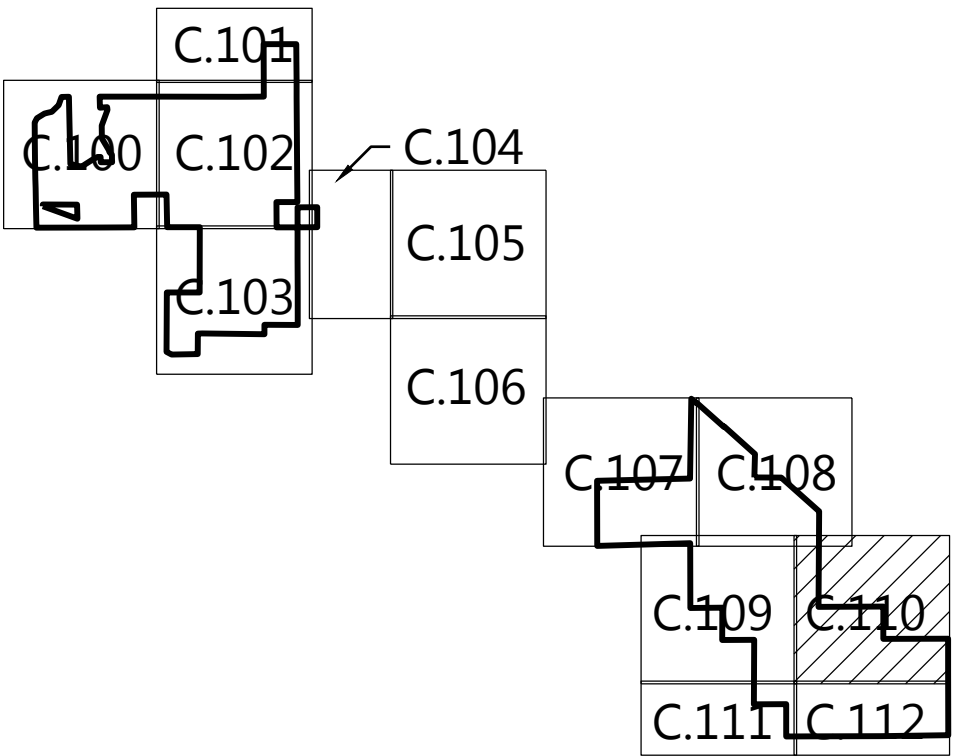

**Westwood**

Phone (952) 937-5150 12701 Whitewater Drive, Suite #300  
Fax (952) 937-5822 Minnetonka, MN 55343  
TollFree (888) 937-5150 westwoodps.com  
Westwood Professional Services, Inc.

PREPARED FOR:



8400 NORMANDALE LAKE BLVD, STE 1200  
BLOOMINGTON, MN 55437

REVISIONS:

#	DATE	COMMENT
B	1/25/2021	PERMITTING PLANS
C	2/05/2021	PERMITTING PLANS
D	2/17/2021	ALTERED SUBSTATION LOCATION
E	03/03/2021	ALTERED SUBSTATION LOCATION
F	03/09/2021	ALTERED SUBSTATION LOCATION

## Sherco Solar Project

Sherburne County, MN

Existing  
Conditions - 11

NOT FOR CONSTRUCTION

DATE: 03/09/2021

SHEET: C.110



S:\015052\015052.dwg, C:\015052\015052.dwg, 3/9/2021, 3:30 PM, Emily Garner

SEE SHEET C.109



SEE SHEET C.112

- LEGEND:
- PROJECT BOUNDARY
  - SECTION LINES
  - RIGHT-OF-WAY LINES
  - EASEMENT LINES
  - EX. INDEX CONTOUR
  - EX. INTERVAL CONTOUR
  - EX. TREELINE
  - EX. PAVED ROAD
  - EX. GRAVEL ROAD
  - EX. FENCE
  - EX. OVERHEAD POWER
  - EX. WETLAND
  - EX. PUBLIC WATERBODY
  - EX. RAILROAD
  - EX. IRRIGATION LINE

KEY MAP

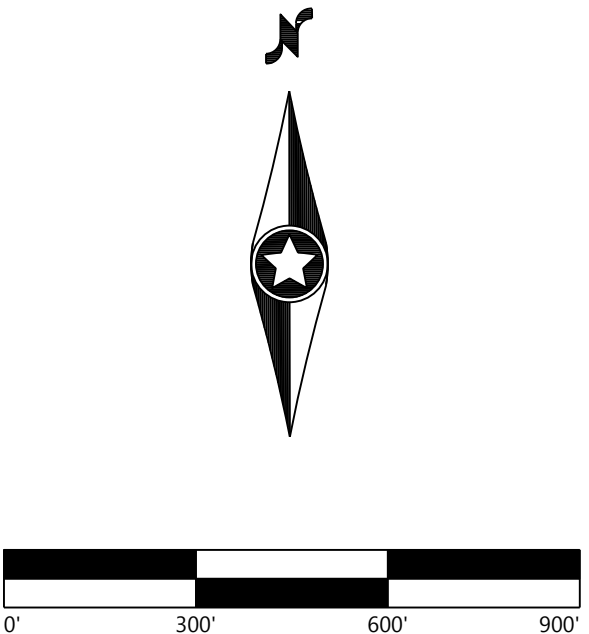
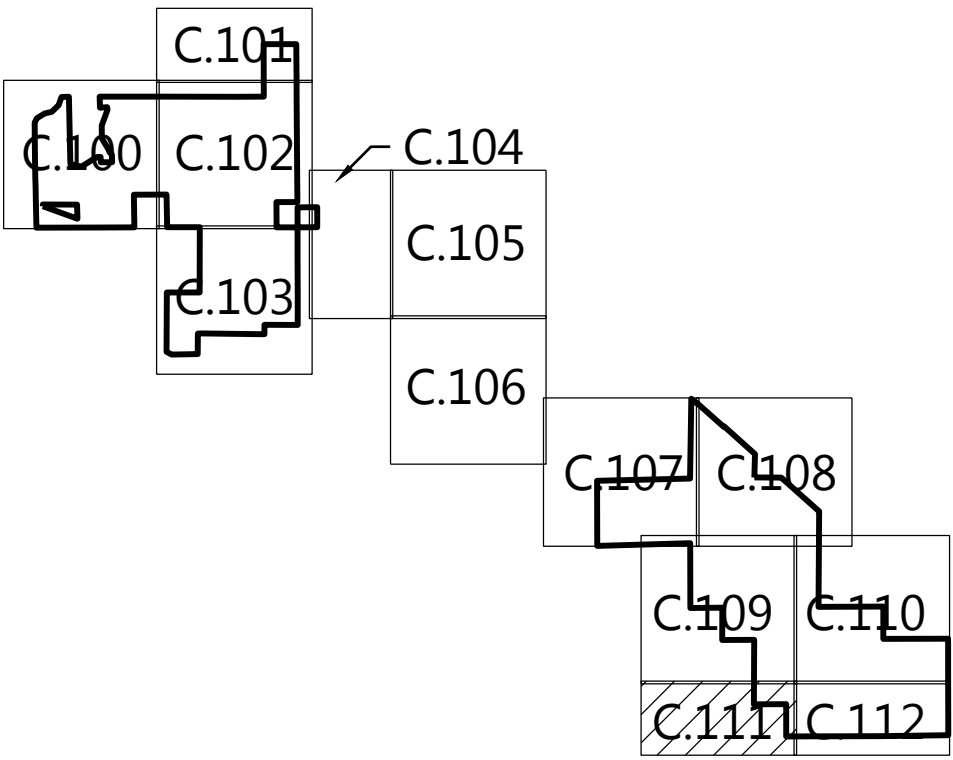

Westwood

Phone (952) 937-5150 12701 Whitewater Drive, Suite #300  
Fax (952) 937-5822 Minnetonka, MN 55343  
TollFree (888) 937-5150 westwoodps.com  
Westwood Professional Services, Inc.

PREPARED FOR:



8400 NORMANDALE LAKE BLVD, STE 1200  
BLOOMINGTON, MN 55437

REVISIONS:		
#	DATE	COMMENT
B	1/25/2021	PERMITTING PLANS
C	2/05/2021	PERMITTING PLANS
D	2/17/2021	ALTERED SUBSTATION LOCATION
E	03/03/2021	ALTERED SUBSTATION LOCATION
F	03/09/2021	ALTERED SUBSTATION LOCATION

## Sherco Solar Project

Sherburne County, MN

Existing  
Conditions - 12

NOT FOR CONSTRUCTION

DATE: 03/09/2021

SHEET: C.111



SEE SHEET C.111

SEE SHEET C.110

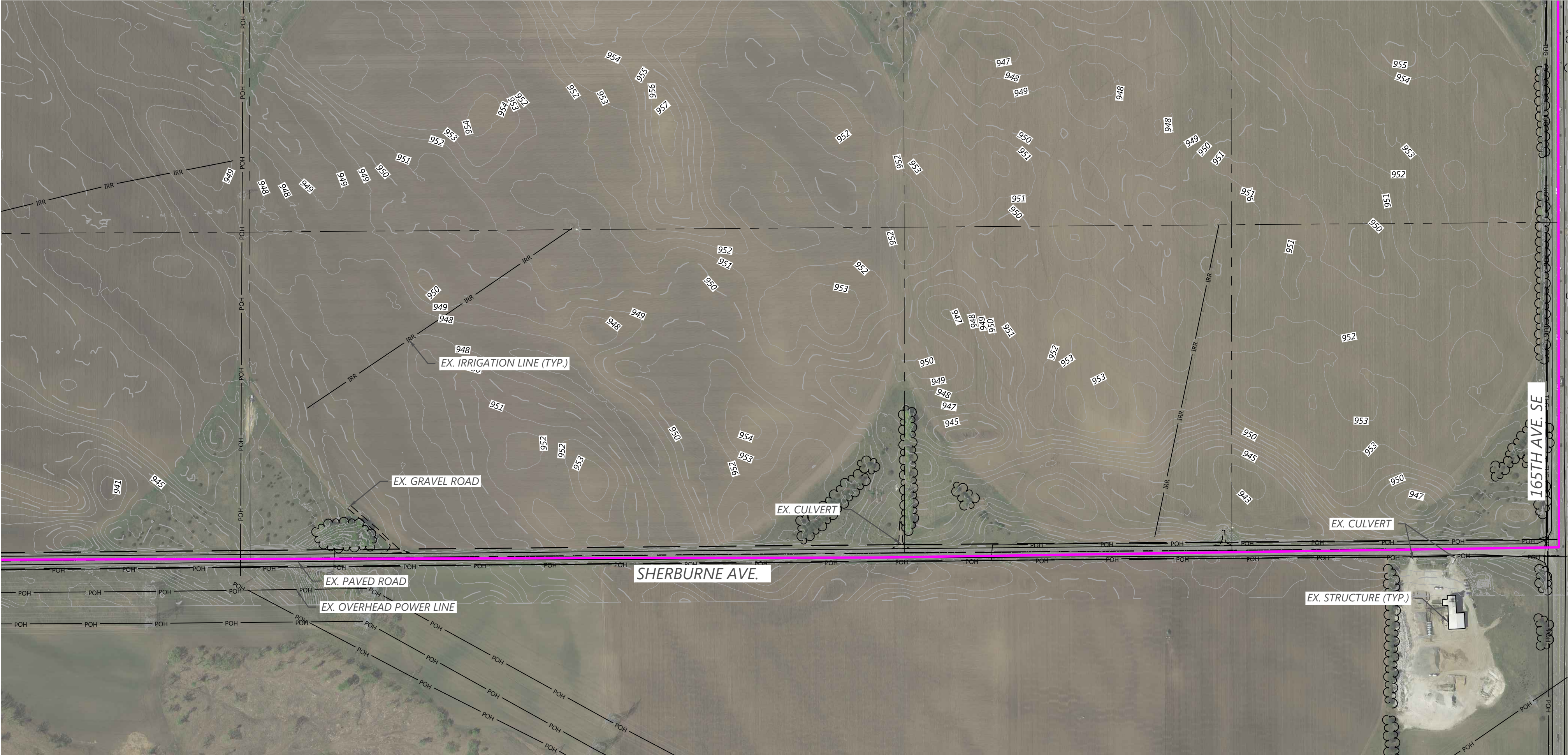

- LEGEND:
- PROJECT BOUNDARY
  - SECTION LINES
  - RIGHT-OF-WAY LINES
  - EASEMENT LINES
  - EX. INDEX CONTOUR
  - EX. INTERVAL CONTOUR
  - EX. TREELINE
  - EX. PAVED ROAD
  - EX. GRAVEL ROAD
  - EX. FENCE
  - EX. OVERHEAD POWER
  - EX. WETLAND
  - EX. PUBLIC WATERBODY
  - EX. RAILROAD
  - EX. IRRIGATION LINE

KEY MAP

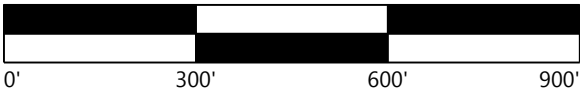
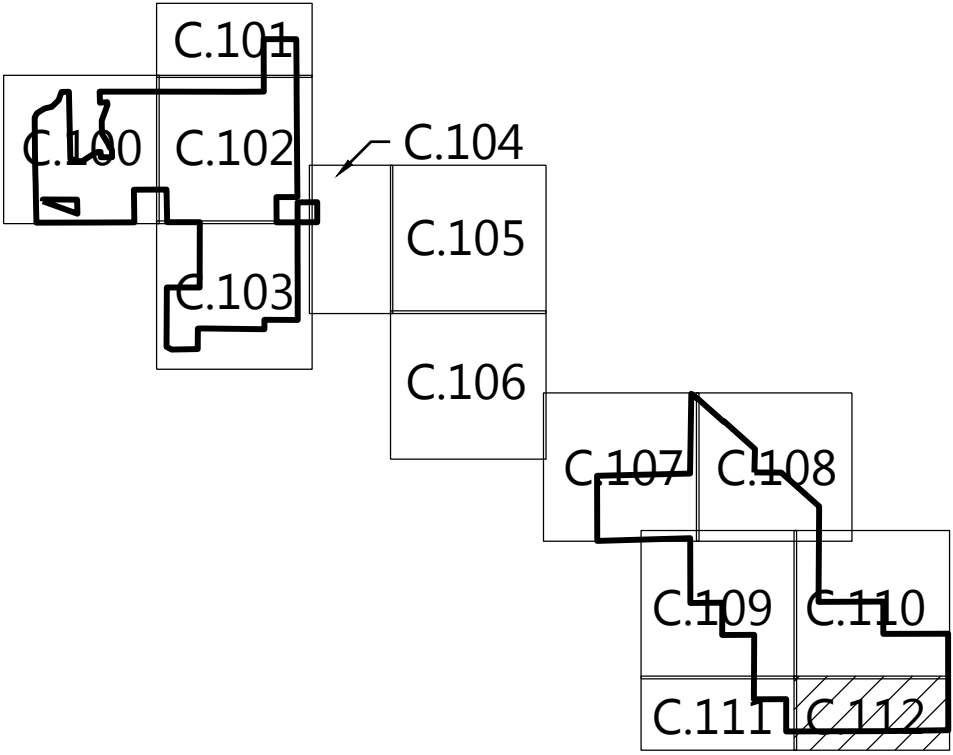

**Westwood**

Phone: (952) 937-5150 12701 Whitewater Drive, Suite #300  
Fax: (952) 937-5822 Minnetonka, MN 55343  
TollFree: (888) 937-5150 westwoodps.com  
Westwood Professional Services, Inc.

PREPARED FOR:



8400 NORMANDALE LAKE BLVD, STE 1200  
BLOOMINGTON, MN 55437

REVISIONS:

#	DATE	COMMENT
B	1/25/2021	PERMITTING PLANS
C	2/05/2021	PERMITTING PLANS
D	2/17/2021	ALTERED SUBSTATION LOCATION
E	03/03/2021	ALTERED SUBSTATION LOCATION
F	03/09/2021	ALTERED SUBSTATION LOCATION

## Sherco Solar Project

Sherburne County, MN

Existing  
Conditions - 13

NOT FOR CONSTRUCTION

DATE: 03/09/2021

SHEET: C.112



\\0135027201\_CAD\\0135027201\\C-200.dwg 3/2/2021 3:23 PM Jimmy.Bauer

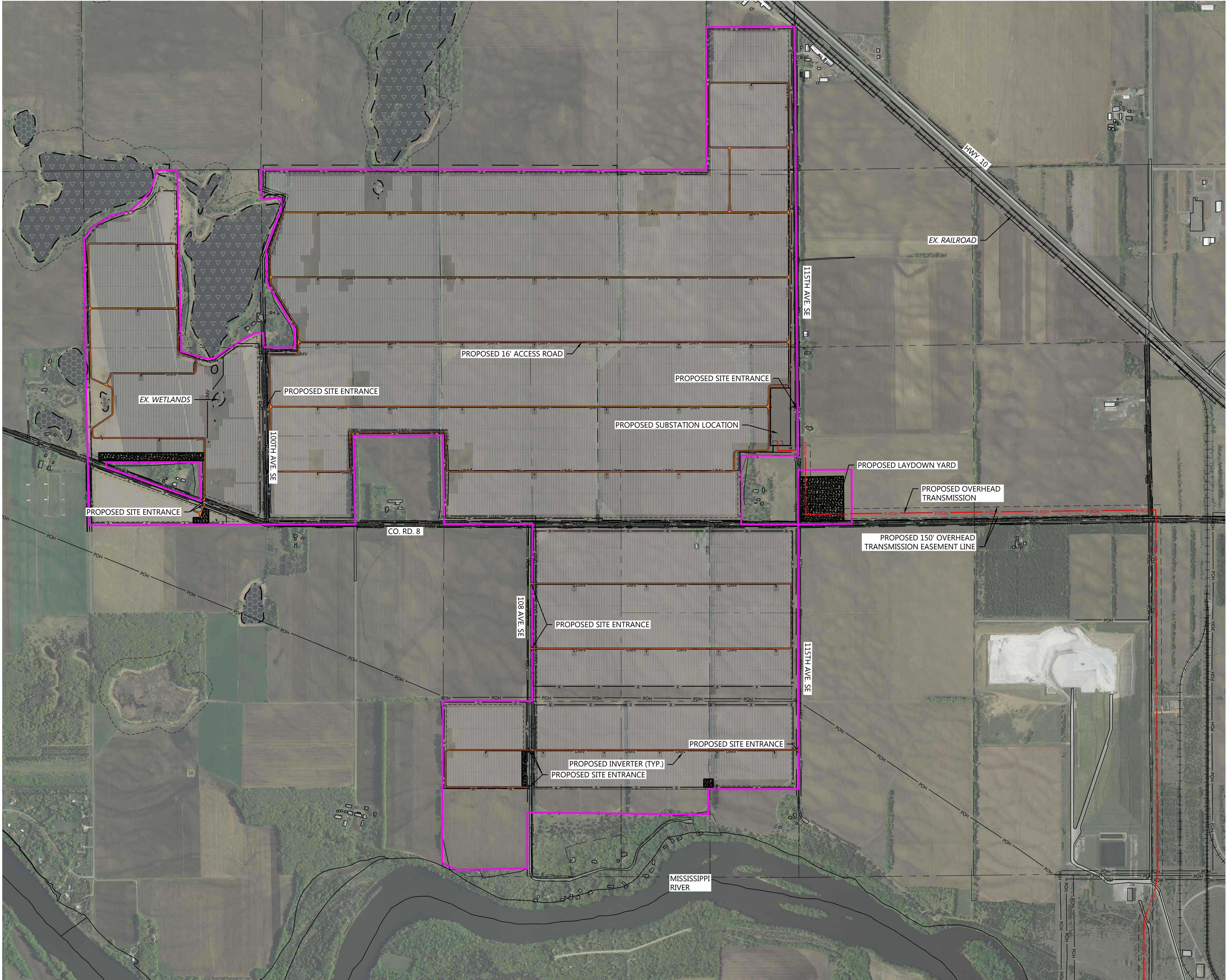

- LEGEND:**
- PROJECT BOUNDARY
  - SECTION LINES
  - RIGHT-OF-WAY LINES
  - EASEMENT LINES
  - EX. TREELINE
  - EX. PAVED ROAD
  - EX. GRAVEL ROAD
  - EX. RAILROAD
  - EX. OVERHEAD POWER
  - EX. WETLAND
  - EX. PUBLIC WATERBODY
  - PROPOSED SOLAR ARRAY
  - PROPOSED MODULE SETBACK
  - PROPOSED ACCESS ROAD
  - PROPOSED ELECTRICAL EQUIPMENT
  - PROPOSED UNDERGROUND COLLECTION
  - PROPOSED OVERHEAD TRANSMISSION
  - PROPOSED LAYDOWN YARD

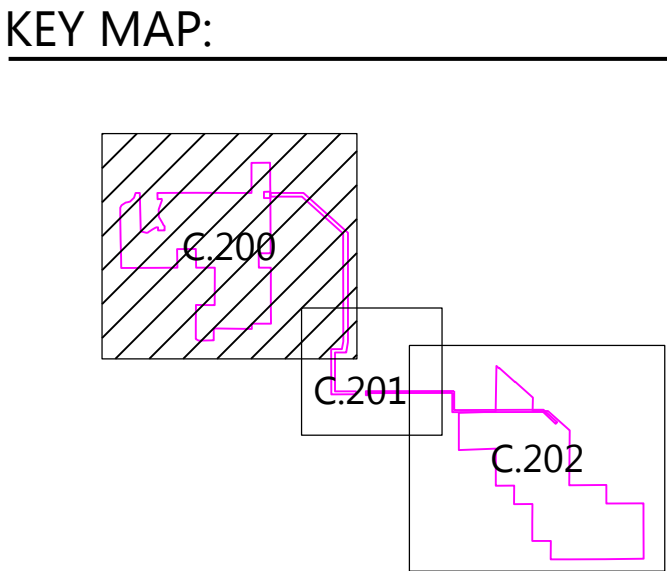

**Westwood**

Phone (952) 937-5150 12701 Whitewater Drive, Suite #300  
Fax (952) 937-5822 Minnetonka, MN 55343  
TollFree (888) 937-5150 westwoodps.com  
Westwood Professional Services, Inc.

PREPARED FOR:

**nationalgrid  
renewables**

8400 NORMANDALE LAKE BLVD, STE 1200  
BLOOMINGTON, MN 55437

REVISIONS:

#	DATE	COMMENT
B	1/25/2021	PERMITTING PLANS
C	2/05/2021	PERMITTING PLANS
D	2/17/2021	ALTERED SUBSTATION LOCATION
E	03/03/2021	ALTERED SUBSTATION LOCATION
F	03/09/2021	ALTERED SUBSTATION LOCATION

**Sherco Solar  
Project**

Sherburne County, MN

Overall Site Plan -  
Area A

**NOT FOR CONSTRUCTION**

DATE: 03/09/2021

SHEET: C.200



S:\035952\03 - CAD\Geo\035952\03-CAD\03-04-01.dwg 3/2/2021 3:22 PM Jimmy Bunker

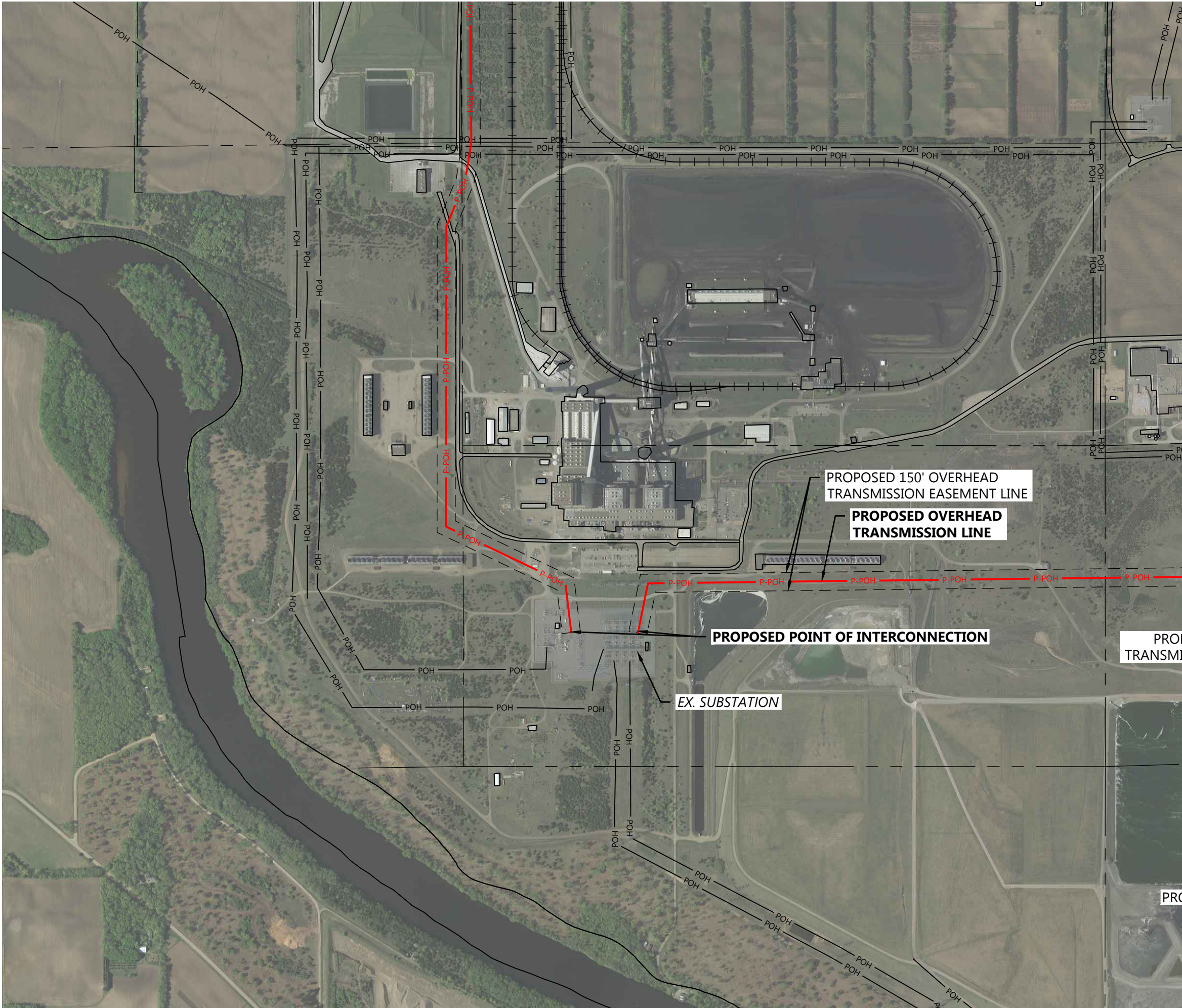

**LEGEND:**

- PROJECT BOUNDARY
- SECTION LINES
- RIGHT-OF-WAY LINES
- EASEMENT LINES
- EX. TREELINE
- EX. PAVED ROAD
- EX. GRAVEL ROAD
- EX. RAILROAD
- EX. OVERHEAD POWER
- EX. WETLAND
- EX. PUBLIC WATERBODY
- PROPOSED SOLAR ARRAY
- PROPOSED MODULE SETBACK
- PROPOSED ACCESS ROAD
- PROPOSED ELECTRICAL EQUIPMENT
- PROPOSED UNDERGROUND COLLECTION
- PROPOSED OVERHEAD TRANSMISSION
- PROPOSED LAYDOWN YARD

**KEY MAP:**

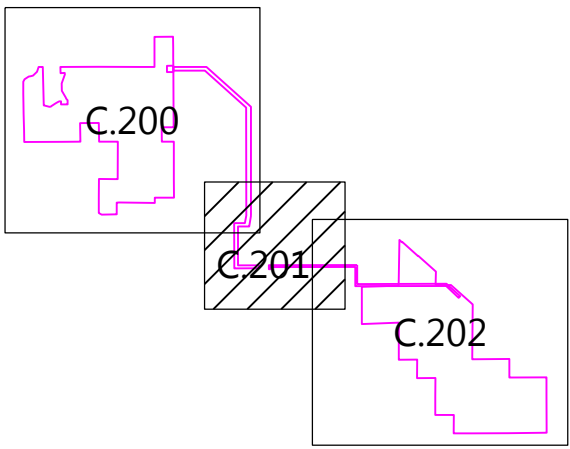

**Westwood**

Phone: (952) 937-5150 12701 Whitewater Drive, Suite #300  
Fax: (952) 937-5822 Minnetonka, MN 55343  
TollFree: (888) 937-5150 westwoodps.com  
Westwood Professional Services, Inc.

PREPARED FOR:

**nationalgrid**  
**renewables**

8400 NORMANDALE LAKE BLVD, STE 1200  
BLOOMINGTON, MN 55437

REVISIONS:		
#	DATE	COMMENT
B	1/25/2021	PERMITTING PLANS
C	2/05/2021	PERMITTING PLANS
D	2/17/2021	ALTERED SUBSTATION LOCATION
E	03/03/2021	ALTERED SUBSTATION LOCATION
F	03/09/2021	ALTERED SUBSTATION LOCATION

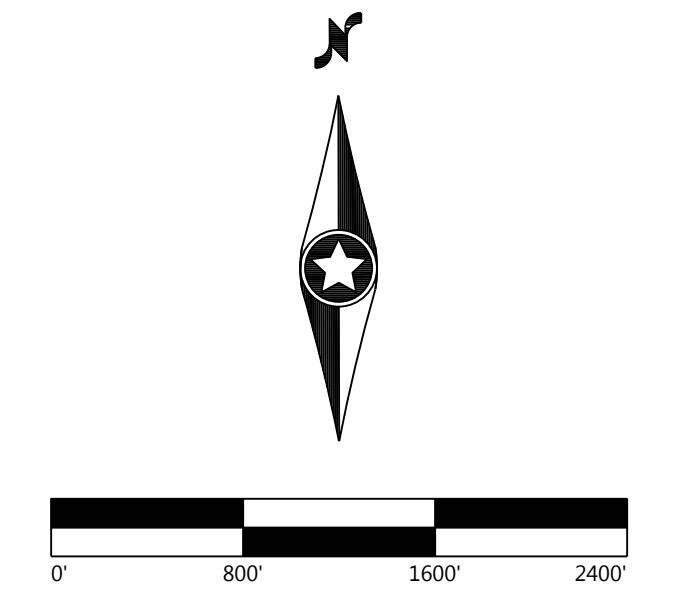

**Sherco Solar Project**  
Sherburne County, MN

Overall Site Plan - POI

**NOT FOR CONSTRUCTION**

DATE: 03/09/2021  
SHEET: C.201



\\0135022.00\_CAD\_Sherco\0135022\0135022-CAD.dwg 3/2/2021 3:52 PM Jimmy.Bauer

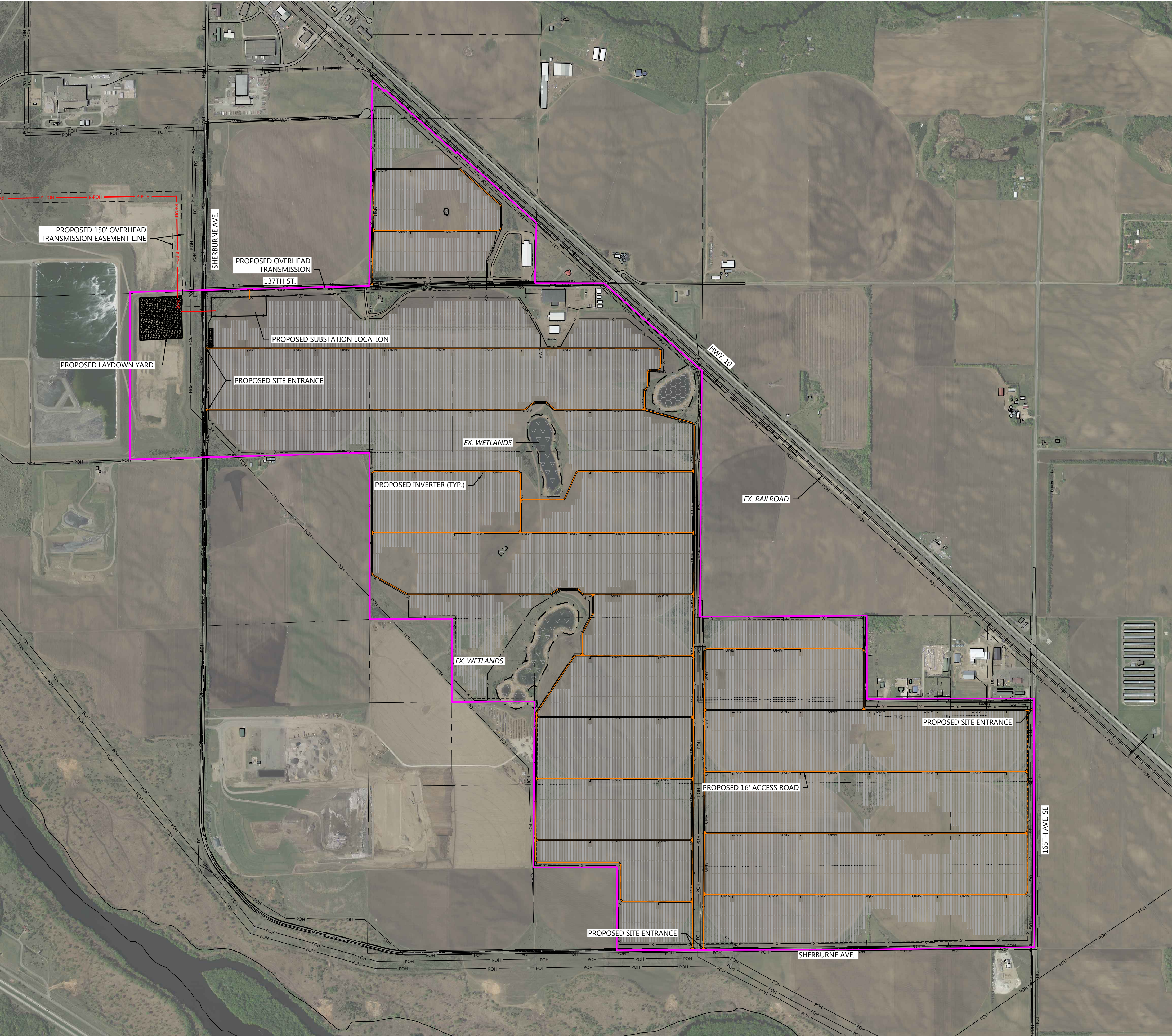

**LEGEND:**

- PROJECT BOUNDARY
- SECTION LINES
- RIGHT-OF-WAY LINES
- EASEMENT LINES
- EX. TREELINE
- EX. PAVED ROAD
- EX. GRAVEL ROAD
- EX. RAILROAD
- EX. OVERHEAD POWER
- EX. WETLAND
- EX. PUBLIC WATERBODY
- PROPOSED SOLAR ARRAY
- PROPOSED MODULE SETBACK
- PROPOSED ACCESS ROAD
- PROPOSED ELECTRICAL EQUIPMENT
- PROPOSED UNDERGROUND COLLECTION
- PROPOSED OVERHEAD TRANSMISSION
- PROPOSED LAYDOWN YARD

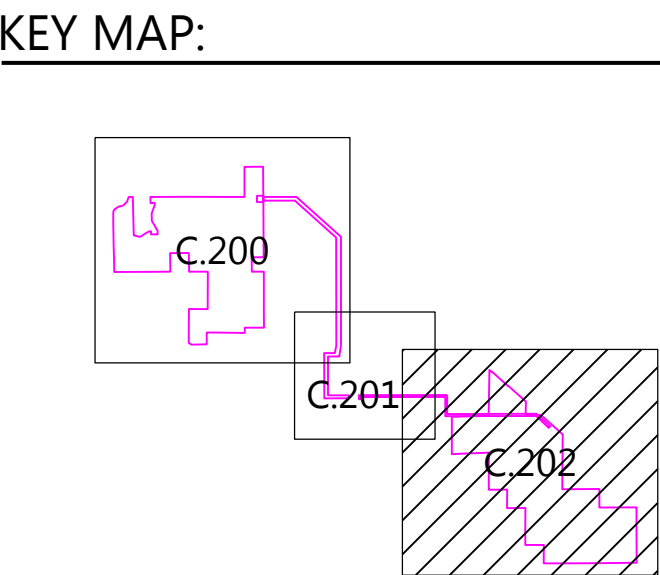

**Westwood**

Phone: (952) 937-5150 12701 Whitewater Drive, Suite #300  
Fax: (952) 937-5822 Minnetonka, MN 55343  
TollFree: (888) 937-5150 westwoodps.com  
Westwood Professional Services, Inc.

PREPARED FOR:

**nationalgrid**  
**renewables**

8400 NORMANDALE LAKE BLVD, STE 1200  
BLOOMINGTON, MN 55437

REVISIONS:

#	DATE	COMMENT
B	1/25/2021	PERMITTING PLANS
C	2/05/2021	PERMITTING PLANS
D	2/17/2021	ALTERED SUBSTATION LOCATION
E	03/03/2021	ALTERED SUBSTATION LOCATION
F	03/09/2021	ALTERED SUBSTATION LOCATION

**Sherco Solar Project**

Sherburne County, MN

Overall Site Plan - Area B

NOT FOR CONSTRUCTION

DATE: 03/09/2021

SHEET: C.202

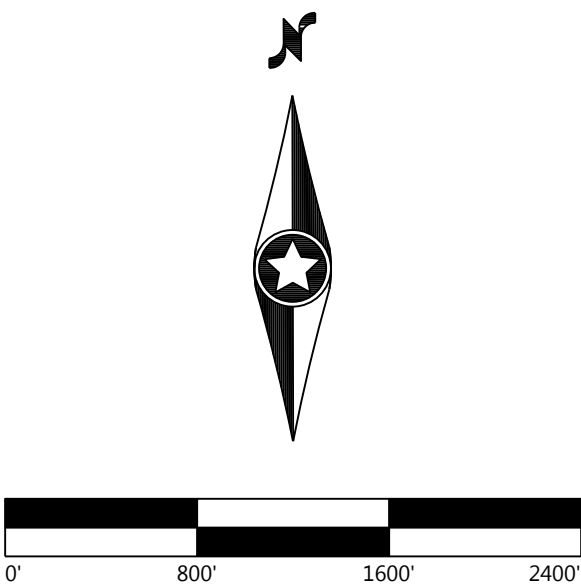





SEE SHEET C.204

SEE SHEET C.205

LEGEND:

- |  |                                     |
|--|-------------------------------------|
|  | PROJECT BOUNDARY                    |
|  | SECTION LINES                       |
|  | RIGHT-OF-WAY LINES                  |
|  | EASEMENT LINES                      |
|  | EX. INDEX CONTOUR                   |
|  | EX. INTERVAL CONTOUR                |
|  | EX. TREELINE                        |
|  | EX. PAVED ROAD                      |
|  | EX. GRAVEL ROAD                     |
|  | EX. RAILROAD LINE                   |
|  | EX. FENCE                           |
|  | EX. IRRIGATION LINE                 |
|  | EX. OVERHEAD POWER                  |
|  | EX. WETLAND                         |
|  | EX. PUBLIC WATERBODY                |
|  | TREES TO BE CLEARED                 |
|  | PROPOSED SOLAR ARRAY                |
|  | PROPOSED MODULE SETBACK             |
|  | PROPOSED ACCESS ROAD                |
|  | PROPOSED LOW WATER CROSSING         |
|  | PROPOSED SECURITY FENCE             |
|  | PROPOSED ELECTRICAL EQUIPMENT       |
|  | PROPOSED LAYDOWN YARD               |
|  | UNDERGROUND COLLECTION              |
|  | PROPOSED INDEX CONTOUR              |
|  | PROPOSED INTERVAL CONTOUR           |
|  | PROPOSED GRADING LIMITS             |
|  | PROPOSED CULVERT                    |
|  | PROPOSED STORMWATER DIVERSION DITCH |
|  | PROPOSED PERIMETER SEDIMENT CONTROL |
|  | PROPOSED EROSION CONTROL BLANKET    |
|  | PROPOSED OVERHEAD TRANSMISSION LINE |
|  | PROPOSED DISTURBANCE LINE           |

NOTES:

1. CONTRACTOR SHALL INSTALL ALL PERIMETER EROSION AND SEDIMENT CONTROL DEVICES PRIOR TO UPSLOPE DISTURBANCE ACTIVITIES.
2. SITE PREPARATION INCLUDES BUT IS NOT LIMITED TO CLEARING/GRUBBING, MINOR GRADING, COMPACTION, MOWING OF VEGETATION, AND RESTABILIZATION OF DISTURBED AREA.
3. MINOR SURFACE SMOOTHING MAY OCCUR FOR SOLAR PANEL INSTALLATION.
4. ACCESS ROADS WILL BE CONSTRUCTED TO MATCH THE SURROUNDING EXISTING GROUND ELEVATIONS TO ALLOW THE 5. CONTINUATION OF DRAINAGE PATTERNS.
5. OVERALL DRAINAGE PATTERNS WILL NOT BE ALTERED WITH SOLAR DEVELOPMENT.
6. A SITE SPECIFIC SWPPP AND SPECIFIC BEST MANAGEMENT PRACTICES WILL BE PROVIDED WITH THE FINAL DESIGN.

KEY MAP:

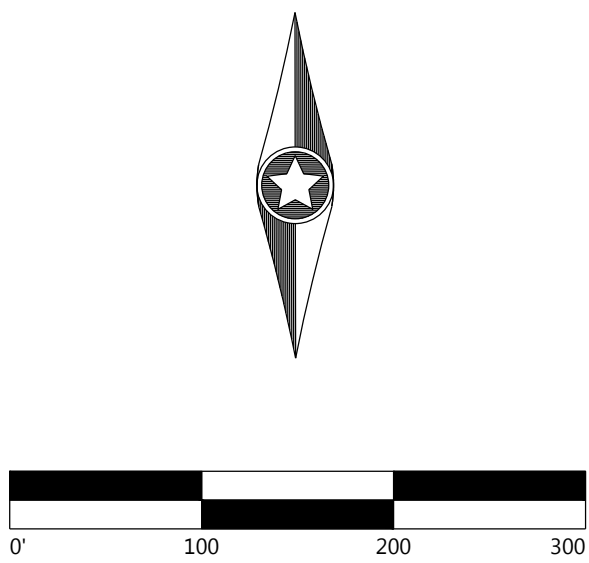
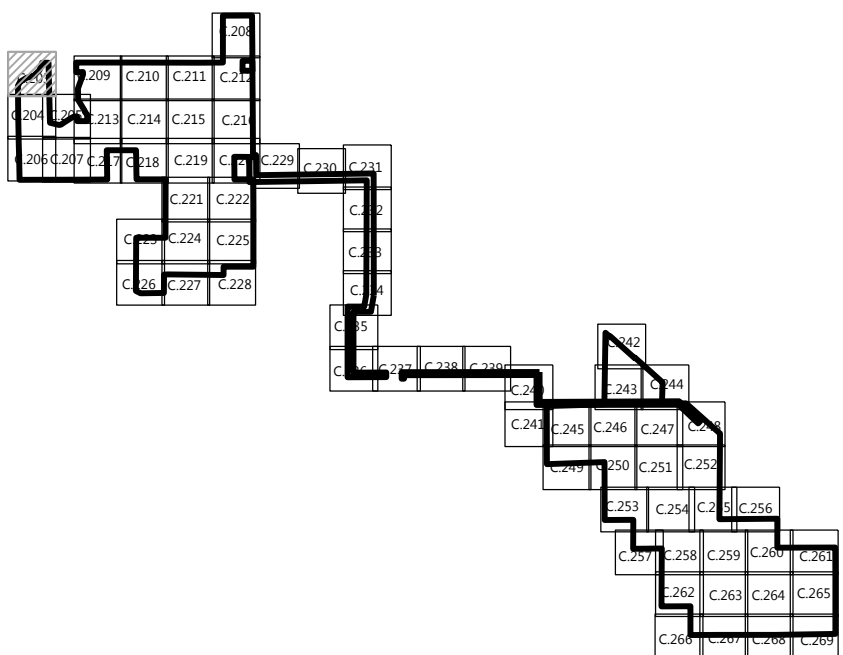

PROJECT SETBACKS		
ADJACENT ITEM	REQUIRED	MIN. DESIGNED
AGRICULTURAL LAND	50'	51.5
TOWNSHIP/COUNTY ROAD	100'	100.7'
HIGHWAYS 24 OR 25	150'	176.2'
HIGHWAYS 10	200'	338.0'

# Westwood

Phone (952) 937-5150 12701 Whitewater Drive, Suite #300  
Fax (952) 937-5822 Minnetonka, MN 55343  
TollFree (888) 937-5150 westwoodps.com

Westwood Professional Services, Inc.

PREPARED FOR



8400 NORMANDALE LAKE BLVD, STE 1200  
BLOOMINGTON, MN 55437

## REVISIONS:

DATE	COMMENT
1/25/2021	PERMITTING PLANS
2/05/2021	PERMITTING PLANS
2/17/2021	ALTERED SUBSTATION LOCATION
03/03/2021	ALTERED SUBSTATION LOCATION
03/09/2021	ALTERED SUBSTATION LOCATION

# Sherco Solar Project

Sherburne County, MN

# Site Plan - 1

NOT FOR CONSTRUCTION

DATE: 03/09/2021

SHEET: C.203



SEE SHEET C.203

PROJECT BOUNDARY LINE

PROPOSED SECURITY FENCE

PROPOSED INVERTER (TYP.)

PROPOSED 16' ACCESS ROAD

MODULE SETBACK LINE

PROPOSED SILT FENCE

EX. IRRIGATION LINE (TYP.)

SEE SHEET C.206

SEE SHEET C.207

LEGEND:

- PROJECT BOUNDARY  
SECTION LINES  
RIGHT-OF-WAY LINES  
EASEMENT LINES  
EX. INDEX CONTOUR  
EX. INTERVAL CONTOUR  
EX. TREELINE  
EX. PAVED ROAD  
EX. GRAVEL ROAD  
EX. RAILROAD LINE  
EX. FENCE  
EX. IRRIGATION LINE  
EX. OVERHEAD POWER  
EX. WETLAND  
EX. PUBLIC WATERBODY  
TREES TO BE CLEARED  
PROPOSED SOLAR ARRAY  
PROPOSED MODULE SETBACK  
PROPOSED ACCESS ROAD  
PROPOSED LOW WATER CROSSING  
PROPOSED SECURITY FENCE  
PROPOSED ELECTRICAL EQUIPMENT  
PROPOSED LAYDOWN YARD  
UNDERGROUND COLLECTION  
PROPOSED INDEX CONTOUR  
PROPOSED INTERVAL CONTOUR  
PROPOSED GRADING LIMITS  
PROPOSED CULVERT  
PROPOSED STORMWATER DIVERSION DITCH  
PROPOSED PERIMETER SEDIMENT CONTROL  
PROPOSED EROSION CONTROL BLANKET  
PROPOSED OVERHEAD TRANSMISSION LINE  
PROPOSED DISTURBANCE LINE

- NOTES:
1. CONTRACTOR SHALL INSTALL ALL PERIMETER EROSION AND SEDIMENT CONTROL DEVICES PRIOR TO UPSLOPE DISTURBANCE ACTIVITIES.
  2. SITE PREPARATION INCLUDES BUT IS NOT LIMITED TO CLEARING/GRUBBING, MINOR GRADING, COMPACTION, MOWING OF VEGETATION, AND RESTABILIZATION OF DISTURBED AREA.
  3. MINOR SURFACE SMOOTHING MAY OCCUR FOR SOLAR PANEL INSTALLATION.
  4. ACCESS ROADS WILL BE CONSTRUCTED TO MATCH THE SURROUNDING EXISTING GROUND ELEVATIONS TO ALLOW THE 5. CONTINUATION OF DRAINAGE PATTERNS.
  5. OVERALL DRAINAGE PATTERNS WILL NOT BE ALTERED WITH SOLAR DEVELOPMENT.
  6. A SITE SPECIFIC SWPPP AND SPECIFIC BEST MANAGEMENT PRACTICES WILL BE PROVIDED WITH THE FINAL DESIGN.

KEY MAP:

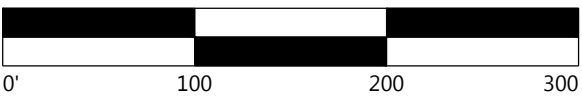
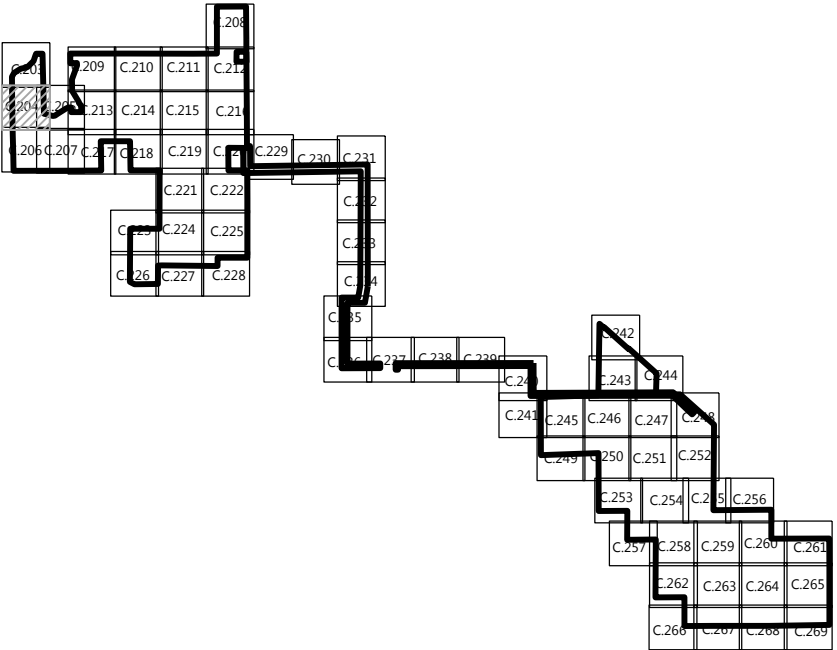

PROJECT SETBACKS		
ADJACENT ITEM	REQUIRED	MIN. DESIGNED
AGRICULTURAL LAND	50'	51.5
TOWNSHIP/COUNTY ROAD	100'	100.7'
HIGHWAYS 24 OR 25	150'	176.2'
HIGHWAYS 10	200'	338.0'

**Westwood**

Phone (952) 937-5150 12701 Whitewater Drive, Suite #300  
Fax (952) 937-5822 Minnetonka, MN 55343  
TollFree (888) 937-5150 westwoodps.com  
Westwood Professional Services, Inc.

PREPARED FOR:



8400 NORMANDALE LAKE BLVD, STE 1200  
BLOOMINGTON, MN 55437

REVISIONS:		
#	DATE	COMMENT
B	1/25/2021	PERMITTING PLANS
C	2/05/2021	PERMITTING PLANS
D	2/17/2021	ALTERED SUBSTATION LOCATION
E	03/03/2021	ALTERED SUBSTATION LOCATION
F	03/09/2021	ALTERED SUBSTATION LOCATION

## Sherco Solar Project

Sherburne County, MN

### Site Plan - 2

NOT FOR CONSTRUCTION

DATE: 03/09/2021

SHEET: C.204