

This aerial map displays a site with various topographic features and infrastructure. Key elements include:

- Topographic Contours:** Elevation points are marked throughout the site, ranging from 920 to 1020 feet.
- Infrastructure:**
  - 137TH ST.:** A paved road running vertically through the center of the site.
  - LIBERTY LN:** A road running horizontally across the lower right portion of the site.
  - EX. OVERHEAD POWER LINE:** A line running horizontally across the lower left portion of the site.
  - EX. SUBSTATION:** A large, rectangular structure located in the lower center of the site.
- Buildings and Structures:**
  - EX. STRUCTURE (TYP.):** A small, rectangular structure located in the upper left portion of the site.
  - Several other buildings and structures are visible, including a large, rectangular building in the center and a long, narrow building in the lower right.
- Topography:** The site features a large, irregularly shaped area with a high elevation (up to 1020 feet) in the upper right, sloping down towards the center and lower right.

PROJECT BOUNDARY

SECTION LINES

RIGHT-OF-WAY LINES

EASEMENT LINES

EX. INDEX CONTOUR

EX. INTERVAL CONTOUR

EX. TREELINE

EX. PAVED ROAD

EX. GRAVEL ROAD

EX. FENCE

EX. OVERHEAD POWER

EX. WETLAND

EX. PUBLIC WATERBODY

EX. RAILROAD

EX. IRRIGATION LINE

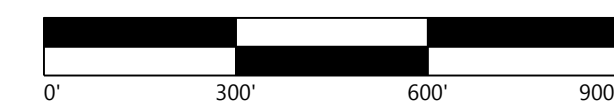

Phone (952) 937-5150 12701 Whitewater Drive, Suite #300  
Fax (952) 937-5822 Minnetonka, MN 55343  
TollFree (888) 937-5150 westwoodps.com

Westwood Professional Services, Inc.



REVISIONS:

#	DATE
---	------

#	DATE	COMMENT
B	1/25/2021	PERMITTING PLANS
C	2/05/2021	PERMITTING PLANS
D	2/17/2021	ALTERED SUBSTATION LOCATION
E	03/03/2021	ALTERED SUBSTATION LOCATION
F	03/09/2021	ALTERED SUBSTATION LOCATION

Sherburne County, MN

NOT FOR CONSTRUCTION

SHEET: C.106



SEE SHEET C.106

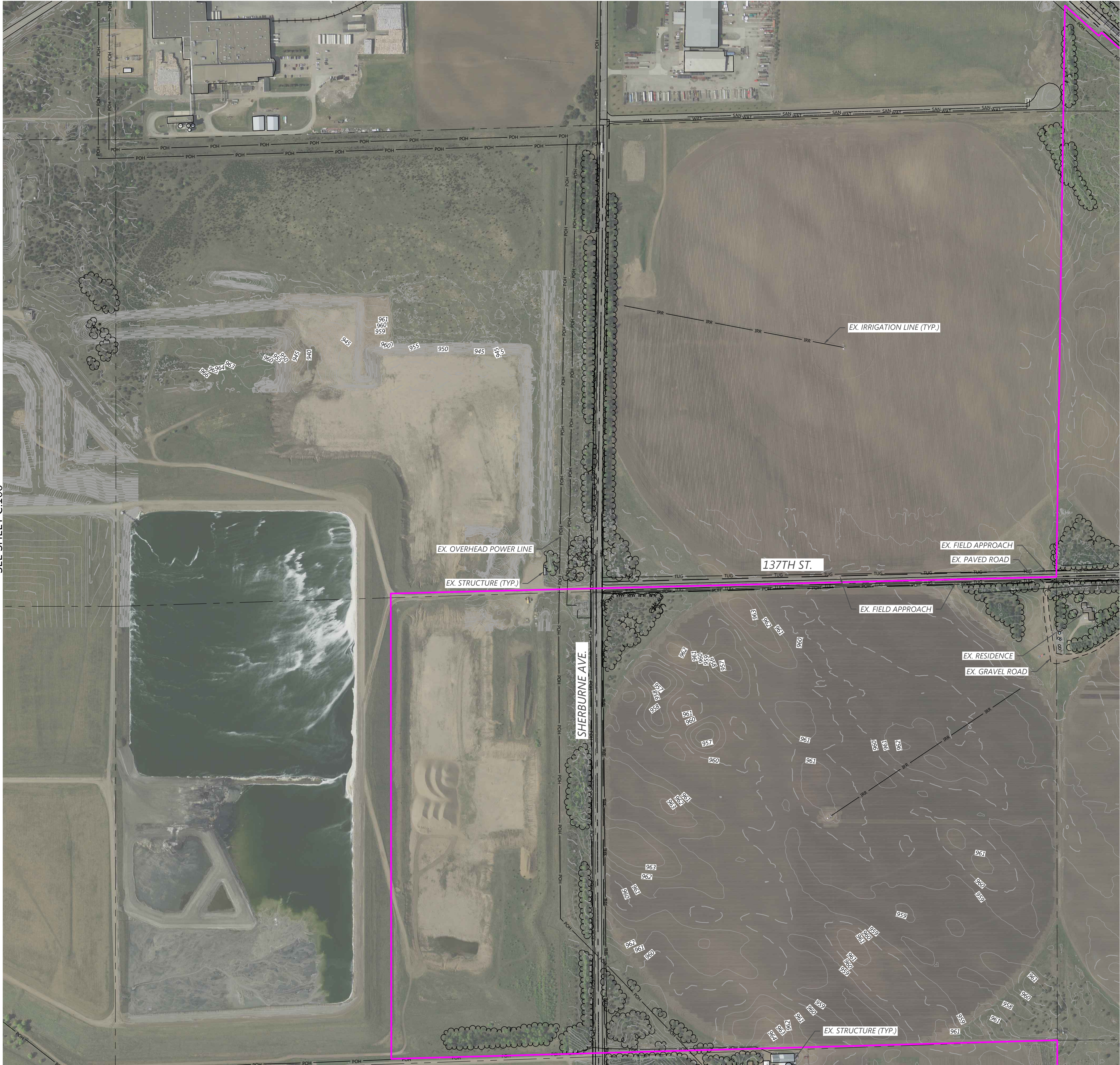

SEE SHEET C.109

SEE SHEET C.108

- LEGEND:
- PROJECT BOUNDARY
  - SECTION LINES
  - RIGHT-OF-WAY LINES
  - EASEMENT LINES
  - EX. INDEX CONTOUR
  - EX. INTERVAL CONTOUR
  - EX. TREELINE
  - EX. PAVED ROAD
  - EX. GRAVEL ROAD
  - EX. FENCE
  - EX. OVERHEAD POWER
  - EX. WETLAND
  - EX. PUBLIC WATERBODY
  - EX. RAILROAD
  - EX. IRRIGATION LINE

KEY MAP

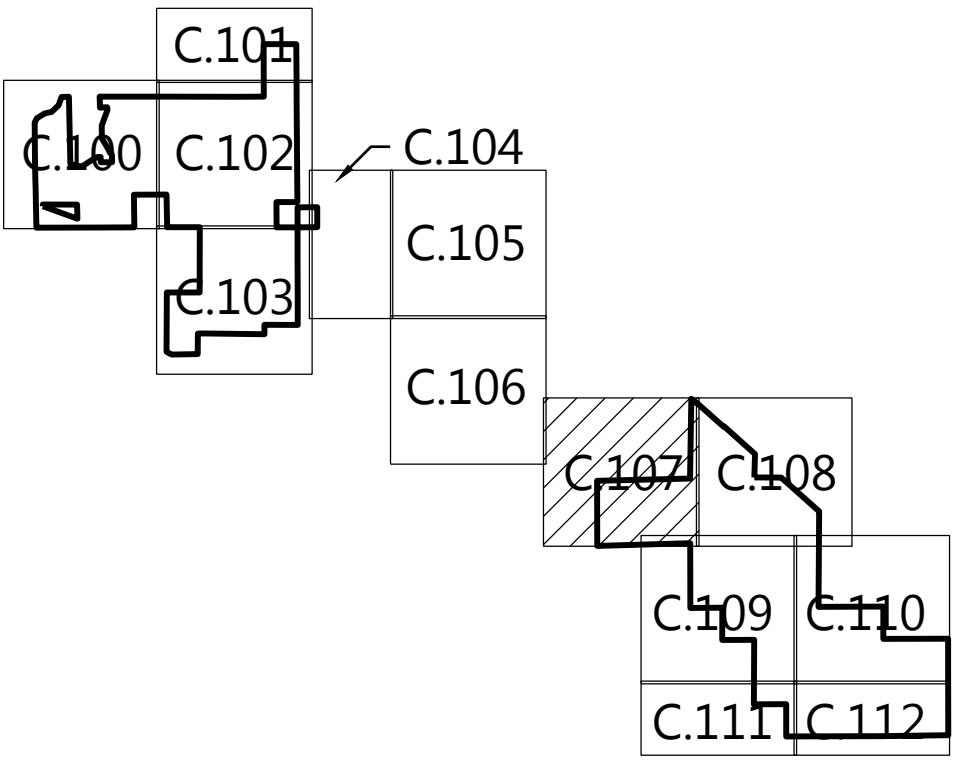

**Westwood**

Phone (952) 937-5150 12701 Whitewater Drive, Suite #300  
Fax (952) 937-5822 Minnetonka, MN 55343  
TollFree (888) 937-5150 westwoodps.com  
Westwood Professional Services, Inc.

PREPARED FOR:



8400 NORMANDALE LAKE BLVD, STE 1200  
BLOOMINGTON, MN 55437

REVISIONS:		
#	DATE	COMMENT
B	1/25/2021	PERMITTING PLANS
C	2/05/2021	PERMITTING PLANS
D	2/17/2021	ALTERED SUBSTATION LOCATION
E	03/03/2021	ALTERED SUBSTATION LOCATION
F	03/09/2021	ALTERED SUBSTATION LOCATION

**Sherco Solar Project**

Sherburne County, MN

Existing Conditions - 8

NOT FOR CONSTRUCTION

DATE: 03/09/2021

SHEET: C.107



