

SEE SHEET C.107

SEE SHEET C.108

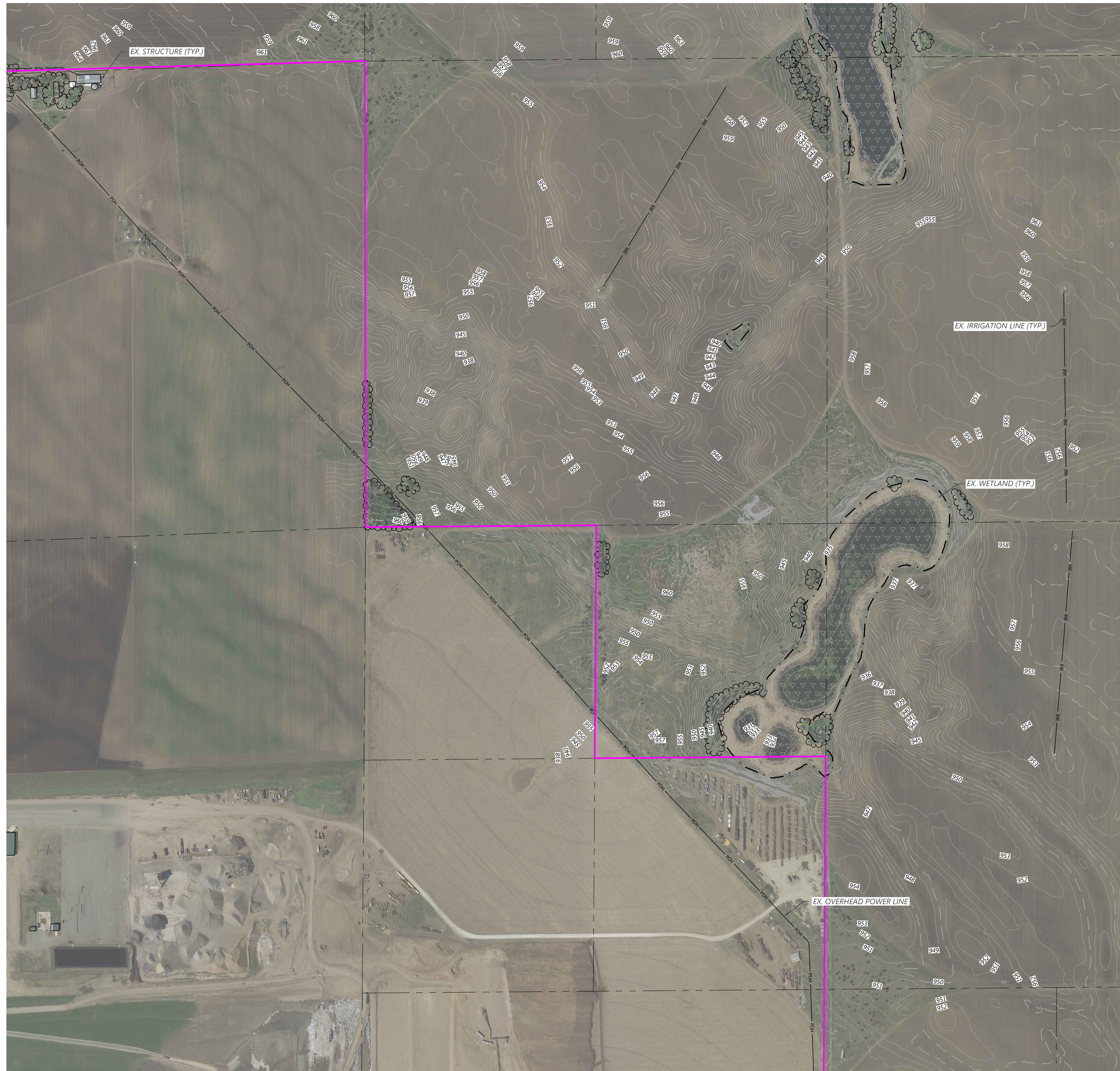

SEE SHEET C.111

LEGEND:

- | | |
|--|----------------------|
| | PROJECT BOUNDARY |
| | SECTION LINES |
| | RIGHT-OF-WAY LINES |
| | EASEMENT LINES |
| | EX. INDEX CONTOUR |
| | EX. INTERVAL CONTOUR |
| | EX. TREELINE |
| | EX. PAVED ROAD |
| | EX. GRAVEL ROAD |
| | EX. FENCE |
| | EX. OVERHEAD POWER |
| | EX. WETLAND |
| | EX. PUBLIC WATERBODY |
| | EX. RAILROAD |
| | EX. IRRIGATION LINE |

Westwood

Phone (952) 937-5150 12701 Whitewater Drive, Suite #300
Fax (952) 937-5822 Minnetonka, MN 55343
TollFree (888) 937-5150 westwoodps.com
Westwood Professional Services, Inc.

PREPARED FOR:



8400 NORMANDALE LAKE BLVD, STE 1200
BLOOMINGTON, MN 55437

REVISIONS:

#	DATE	COMMENT
B	1/25/2021	PERMITTING PLANS
C	2/05/2021	PERMITTING PLANS
D	2/17/2021	ALTERED SUBSTATION LOCATION
E	03/03/2021	ALTERED SUBSTATION LOCATION
F	03/09/2021	ALTERED SUBSTATION LOCATION

KEY MAP

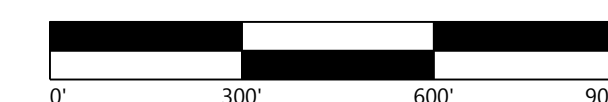
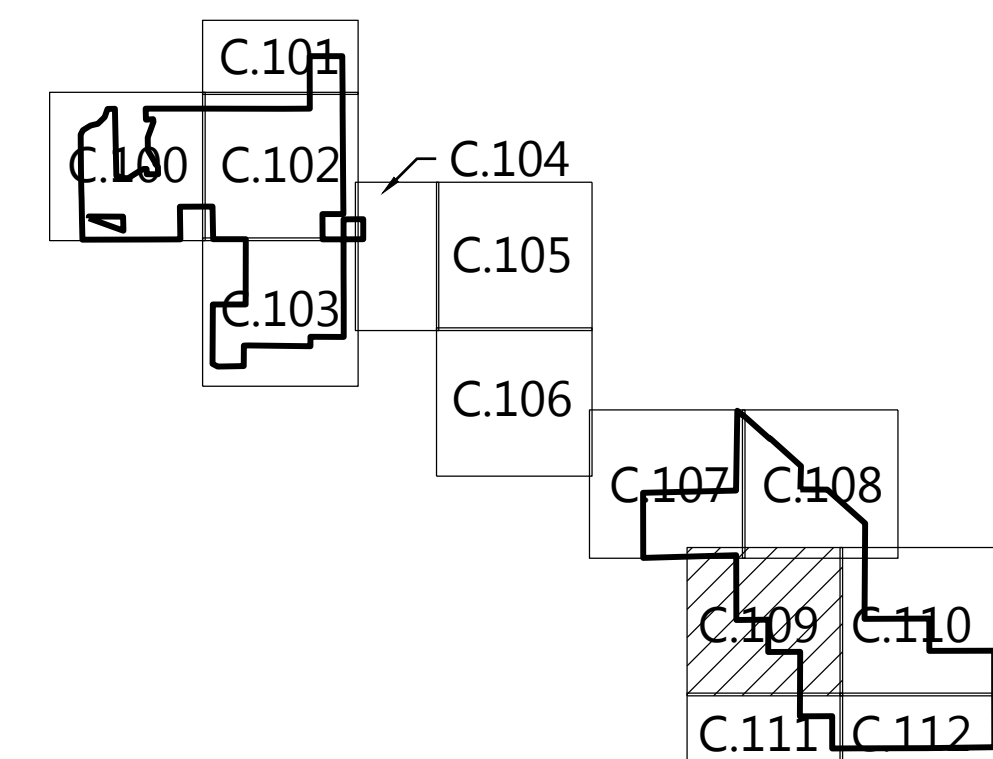

Sherco Solar Project

Sherburne County, MN

Existing Conditions - 10

NOT FOR CONSTRUCTION

DATE: 03/09/2021

SHEET: C.109

PREPARED FOR:



8400 NORMANDALE LAKE BLVD, STE 1200
BLOOMINGTON, MN 55437

REVISIONS:	
DATE	COMMENT
1/25/2021	PERMITTING PLANS
2/05/2021	PERMITTING PLANS
2/17/2021	ALTERED SUBSTATION LOCATION
03/03/2021	ALTERED SUBSTATION LOCATION
03/09/2021	ALTERED SUBSTATION LOCATION

SEE SHEET C.112

KEY MAP

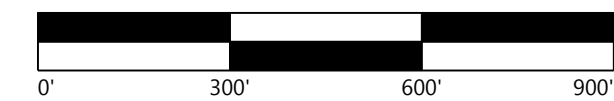
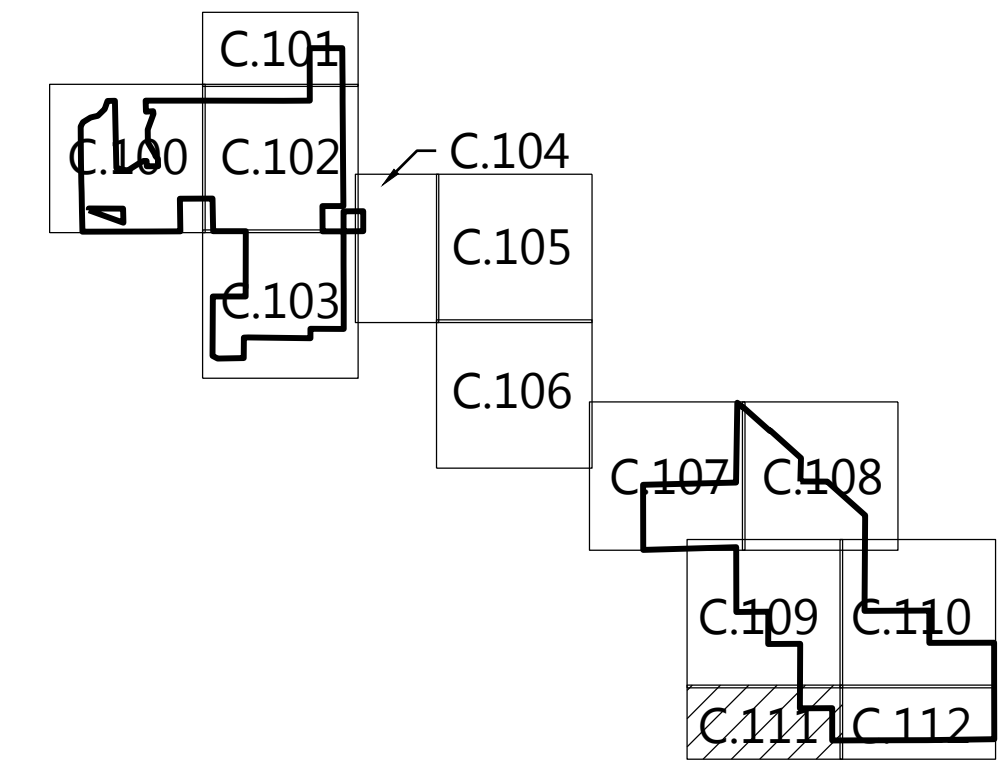

Sherco Solar Project

Sherburne County, MN

Existing Conditions - 12

NOT FOR CONSTRUCTION

DATE: 03/09/2021

SHEET: C.111

SEE SHEET C.111

SEE SHEET C.110

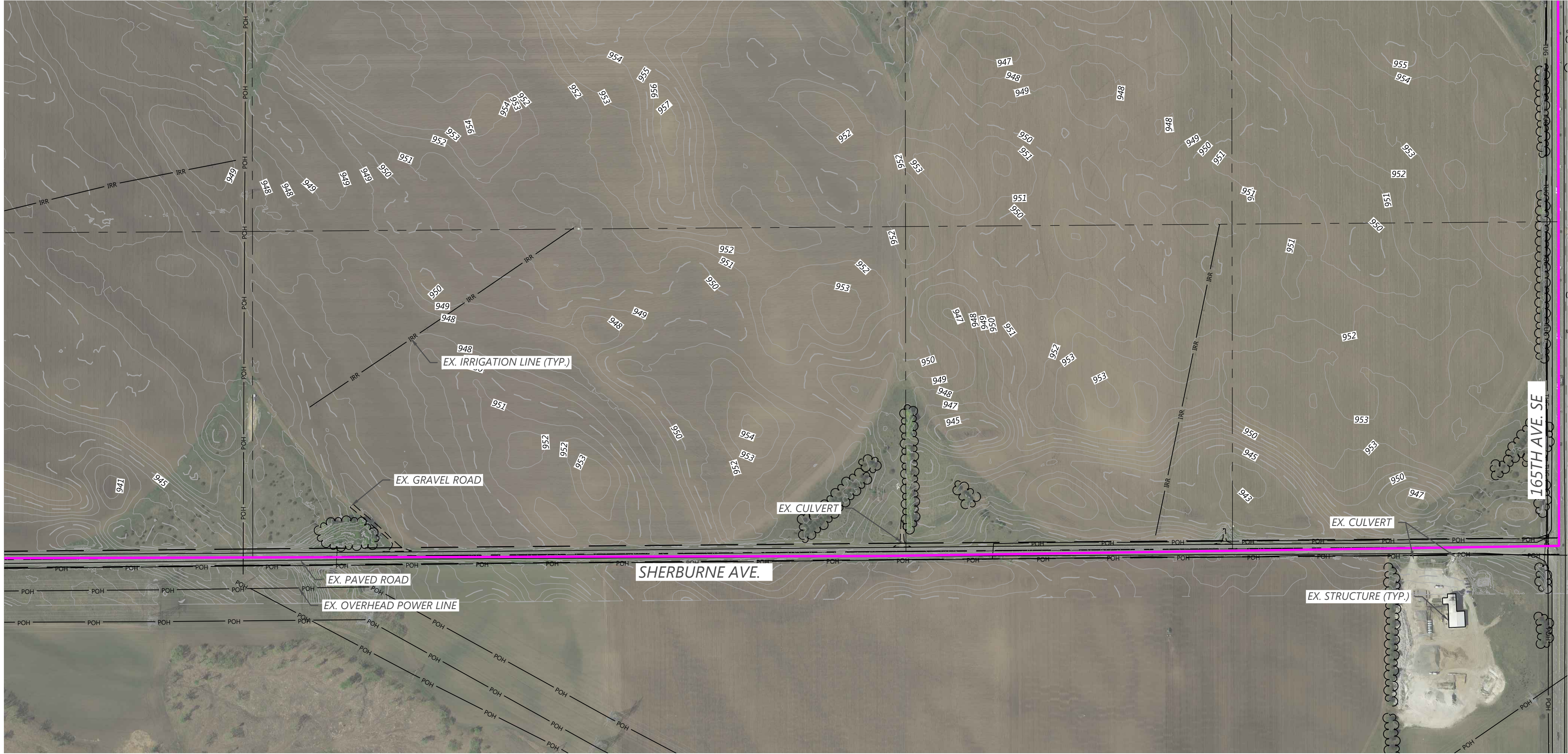

- LEGEND:
- PROJECT BOUNDARY
 - SECTION LINES
 - RIGHT-OF-WAY LINES
 - EASEMENT LINES
 - EX. INDEX CONTOUR
 - EX. INTERVAL CONTOUR
 - EX. TREELINE
 - EX. PAVED ROAD
 - EX. GRAVEL ROAD
 - EX. FENCE
 - EX. OVERHEAD POWER
 - EX. WETLAND
 - EX. PUBLIC WATERBODY
 - EX. RAILROAD
 - EX. IRRIGATION LINE

KEY MAP

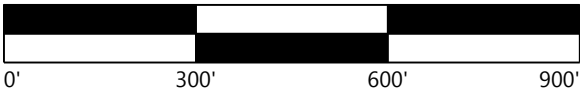
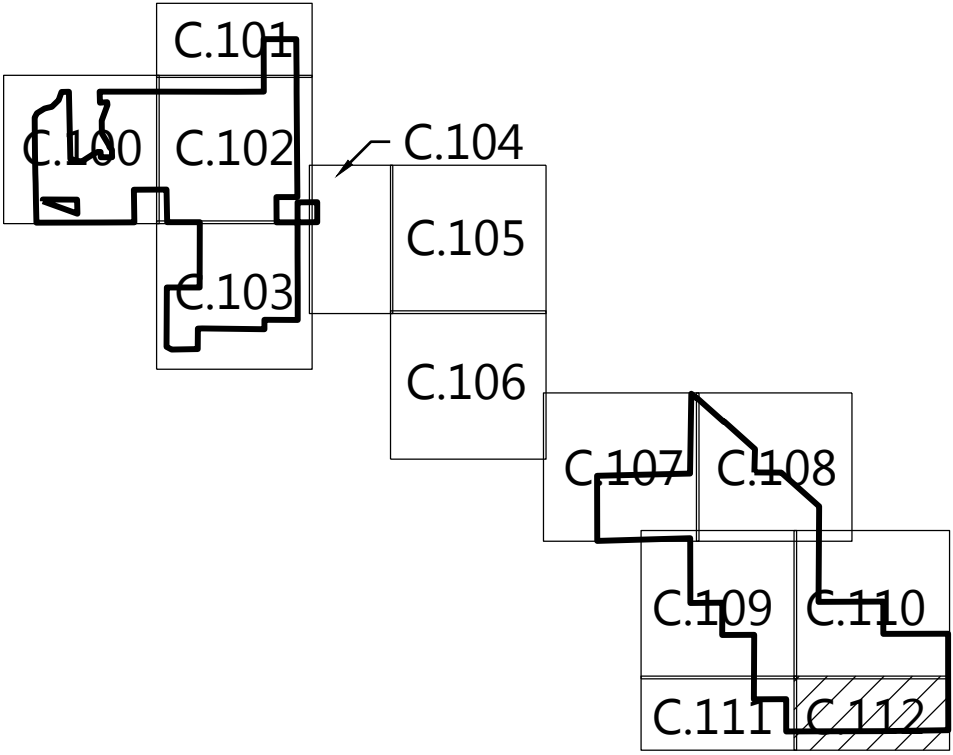

Westwood

Phone: (952) 937-5150 12701 Whitewater Drive, Suite #300
Fax: (952) 937-5822 Minnetonka, MN 55343
TollFree: (888) 937-5150 westwoodps.com
Westwood Professional Services, Inc.

PREPARED FOR:



8400 NORMANDALE LAKE BLVD, STE 1200
BLOOMINGTON, MN 55437

REVISIONS:		
#	DATE	COMMENT
B	1/25/2021	PERMITTING PLANS
C	2/05/2021	PERMITTING PLANS
D	2/17/2021	ALTERED SUBSTATION LOCATION
E	03/03/2021	ALTERED SUBSTATION LOCATION
F	03/09/2021	ALTERED SUBSTATION LOCATION

Sherco Solar Project

Sherburne County, MN

Existing
Conditions - 13

NOT FOR CONSTRUCTION

DATE: 03/09/2021

SHEET: C.112

PREPARED FOR:



8400 NORMANDALE LAKE BLVD, STE 1200
BLOOMINGTON, MN 55437

REVISIONS:

#	DATE	COMMENT
B	1/25/2021	PERMITTING PLANS
C	2/05/2021	PERMITTING PLANS
D	2/17/2021	ALTERED SUBSTATION LOCATION
E	03/03/2021	ALTERED SUBSTATION LOCATION
F	03/09/2021	ALTERED SUBSTATION LOCATION

LEGEND:

- PROJECT BOUNDARY
- SECTION LINES
- RIGHT-OF-WAY LINES
- EASEMENT LINES
- EX. TREELINE
- EX. PAVED ROAD
- EX. GRAVEL ROAD
- EX. RAILROAD
- EX. OVERHEAD POWER
- EX. WETLAND
- EX. PUBLIC WATERBODY
- PROPOSED SOLAR ARRAY
- PROPOSED MODULE SETBACK
- PROPOSED ACCESS ROAD
- PROPOSED ELECTRICAL EQUIPMENT
- PROPOSED UNDERGROUND COLLECTION
- PROPOSED OVERHEAD TRANSMISSION
- PROPOSED LAYDOWN YARD

KEY MAP:

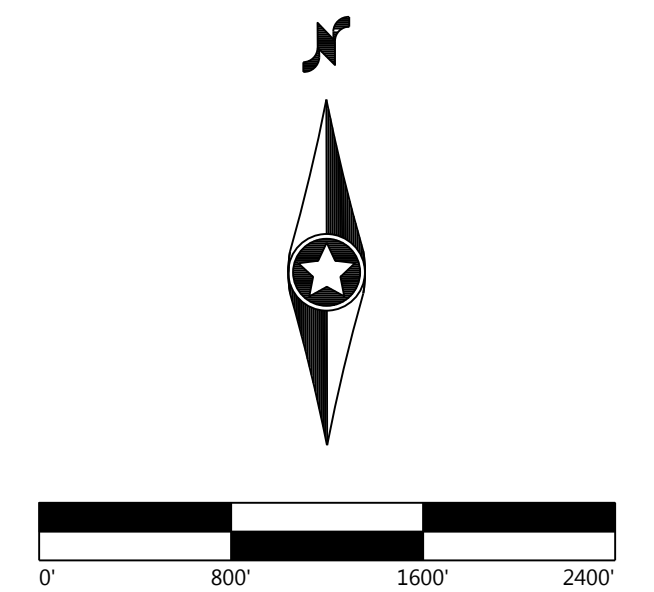
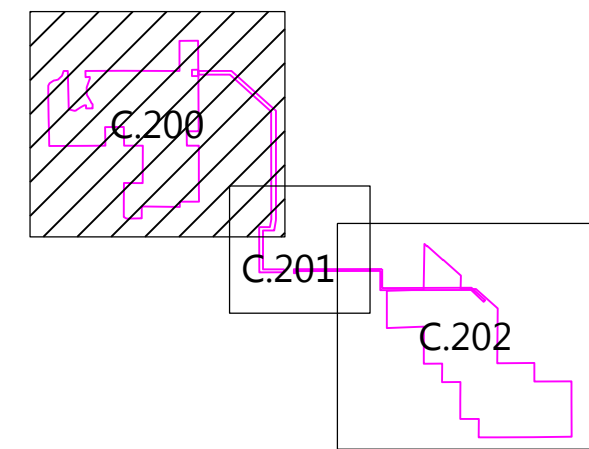

Sherco Solar Project

Sherburne County, MN

Overall Site Plan - Area A

NOT FOR CONSTRUCTION

DATE: 03/09/2021

SHEET: C.200

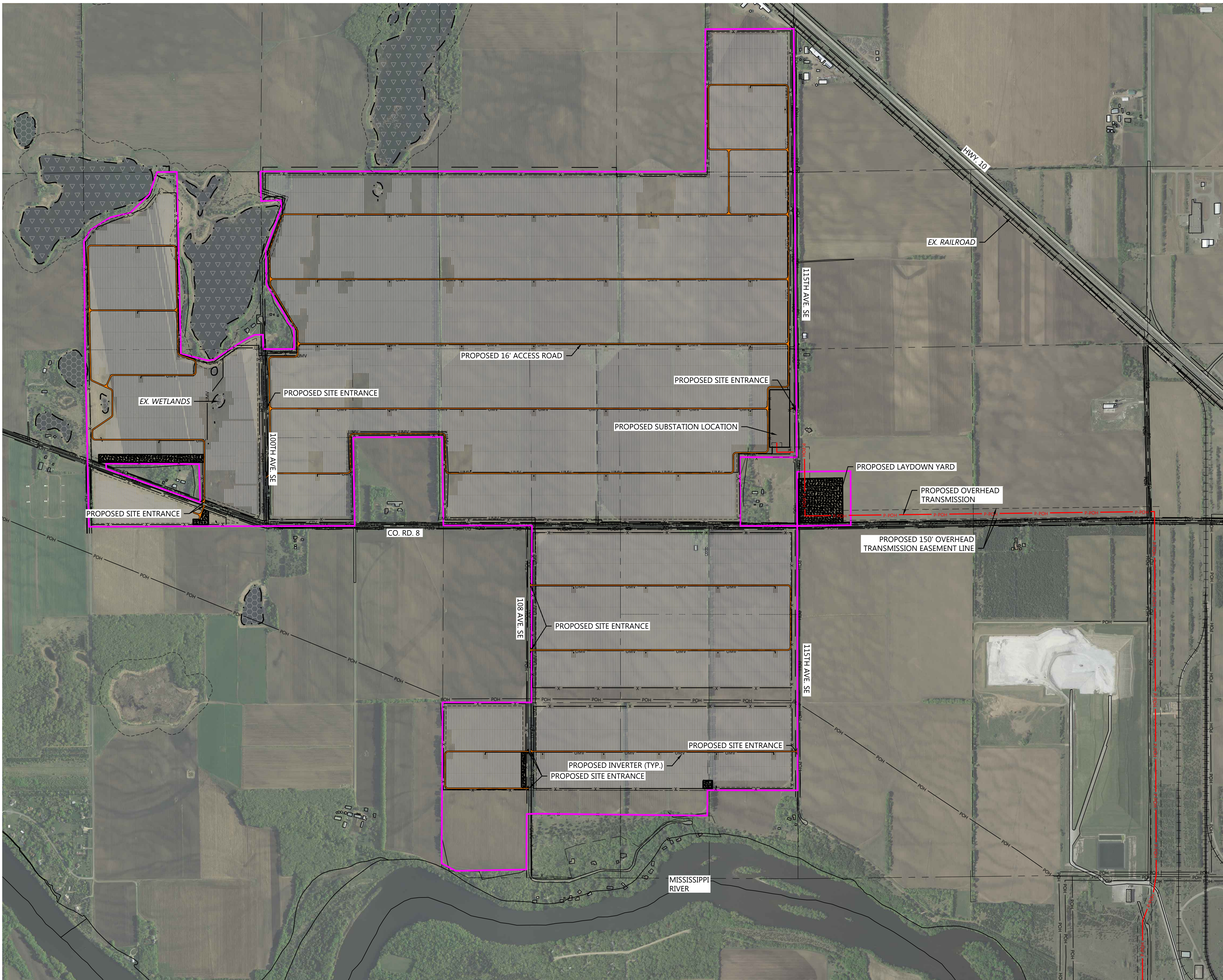

S:\035952\03_ CAD\Geo\035952\035952.dwg 3/2/2021 3:22 PM Jimmy Bunker

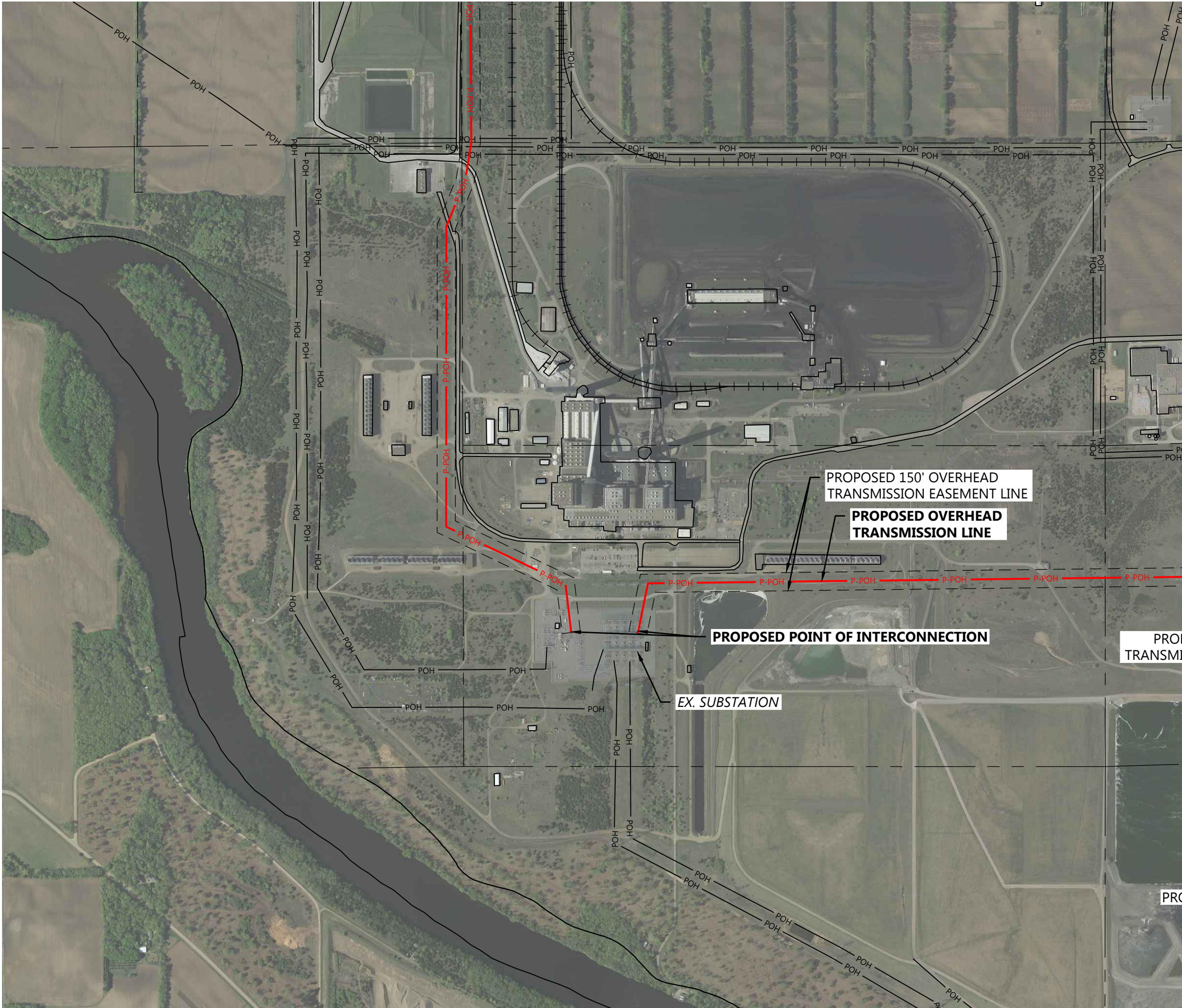

- LEGEND:
- PROJECT BOUNDARY
 - SECTION LINES
 - RIGHT-OF-WAY LINES
 - EASEMENT LINES
 - EX. TREELINE
 - EX. PAVED ROAD
 - EX. GRAVEL ROAD
 - EX. RAILROAD
 - EX. OVERHEAD POWER
 - EX. WETLAND
 - EX. PUBLIC WATERBODY
 - PROPOSED SOLAR ARRAY
 - PROPOSED MODULE SETBACK
 - PROPOSED ACCESS ROAD
 - PROPOSED ELECTRICAL EQUIPMENT
 - PROPOSED UNDERGROUND COLLECTION
 - PROPOSED OVERHEAD TRANSMISSION
 - PROPOSED LAYDOWN YARD

KEY MAP:

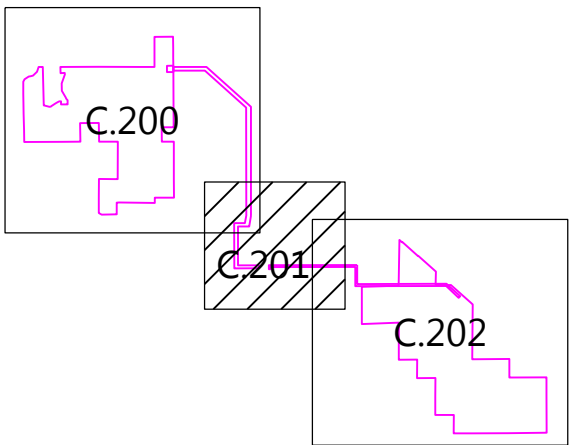

Westwood

Phone (952) 937-5150 12701 Whitewater Drive, Suite #300

Fax (952) 937-5822 Minnetonka, MN 55343

TollFree (888) 937-5150 westwoodps.com

Westwood Professional Services, Inc.



PREPARED FOR:



8400 NORMANDALE LAKE BLVD, STE 1200
BLOOMINGTON, MN 55437

REVISIONS:

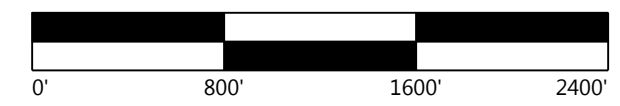
#	DATE	COMMENT
B	1/25/2021	PERMITTING PLANS
C	2/05/2021	PERMITTING PLANS
D	2/17/2021	ALTERED SUBSTATION LOCATION
E	03/03/2021	ALTERED SUBSTATION LOCATION
F	03/09/2021	ALTERED SUBSTATION LOCATION



Sherco Solar Project

Sherburne County, MN

Overall Site Plan - POI

NOT FOR CONSTRUCTION

DATE: 03/09/2021

SHEET: C.201

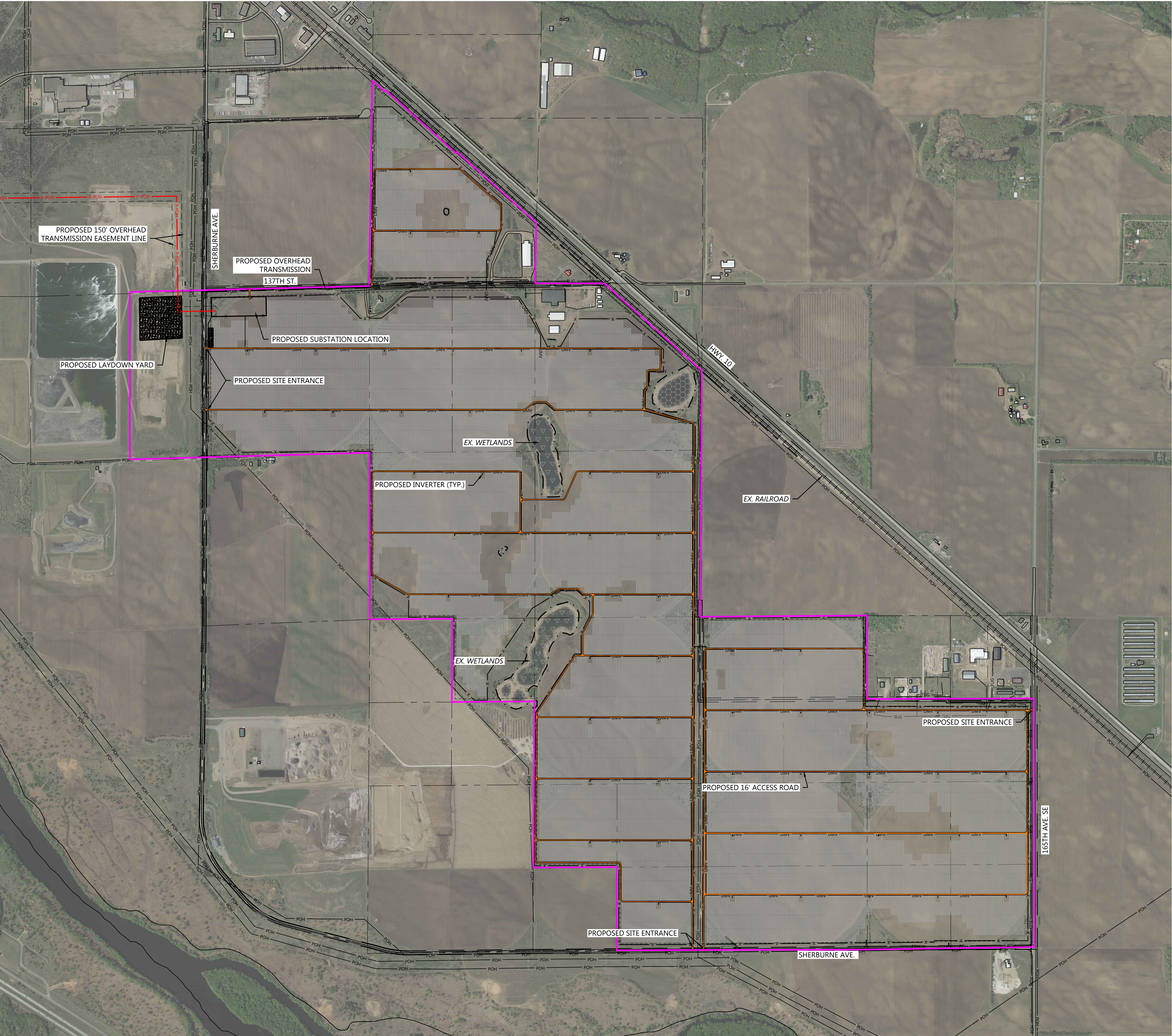

LEGEND:

- PROJECT BOUNDARY
- SECTION LINES
- RIGHT-OF-WAY LINES
- EASEMENT LINES
- EX. TREELINE
- EX. PAVED ROAD
- EX. GRAVEL ROAD
- EX. RAILROAD
- EX. OVERHEAD POWER
- EX. WETLAND
- EX. PUBLIC WATERBODY
- PROPOSED SOLAR ARRAY
- PROPOSED MODULE SETBACK
- PROPOSED ACCESS ROAD
- PROPOSED ELECTRICAL EQUIPMENT
- PROPOSED UNDERGROUND COLLECTION
- PROPOSED OVERHEAD TRANSMISSION
- PROPOSED LAYDOWN YARD

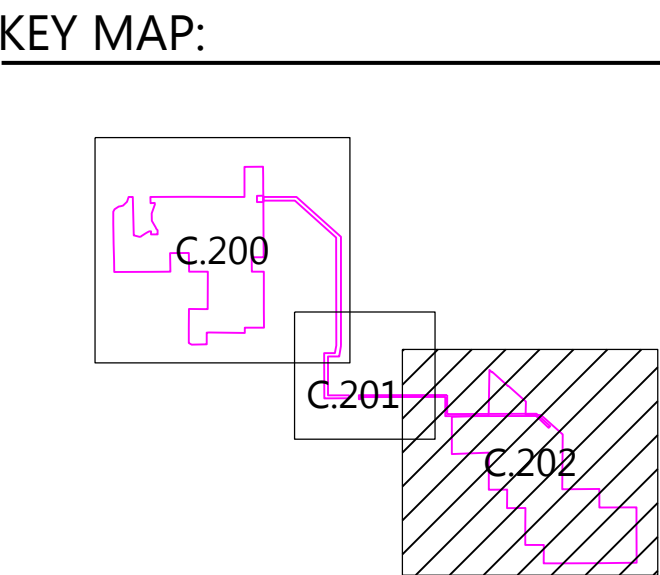

Westwood

Phone: (952) 937-5150 12701 Whitewater Drive, Suite #300
Fax: (952) 937-5822 Minnetonka, MN 55343
TollFree: (888) 937-5150 westwoodps.com
Westwood Professional Services, Inc.

PREPARED FOR:

nationalgrid
renewables

8400 NORMANDALE LAKE BLVD, STE 1200
BLOOMINGTON, MN 55437

REVISIONS:

#	DATE	COMMENT
B	1/25/2021	PERMITTING PLANS
C	2/05/2021	PERMITTING PLANS
D	2/17/2021	ALTERED SUBSTATION LOCATION
E	03/03/2021	ALTERED SUBSTATION LOCATION
F	03/09/2021	ALTERED SUBSTATION LOCATION

Sherco Solar Project
Sherburne County, MN

Overall Site Plan - Area B

NOT FOR CONSTRUCTION

DATE: 03/09/2021
SHEET: C.202

SEE SHEET C.203

PROJECT BOUNDARY LINE

PROPOSED SECURITY FENCE

PROPOSED INVERTER (TYP.)

PROPOSED 16' ACCESS ROAD

MODULE SETBACK LINE

PROPOSED SILT FENCE

EX. IRRIGATION LINE (TYP.)

SEE SHEET C.206

SEE SHEET C.207

LEGEND:

- PROJECT BOUNDARY
SECTION LINES
RIGHT-OF-WAY LINES
EASEMENT LINES
EX. INDEX CONTOUR
EX. INTERVAL CONTOUR
EX. TREELINE
EX. PAVED ROAD
EX. GRAVEL ROAD
EX. RAILROAD LINE
EX. FENCE
EX. IRRIGATION LINE
EX. OVERHEAD POWER
EX. WETLAND
EX. PUBLIC WATERBODY
TREES TO BE CLEARED
PROPOSED SOLAR ARRAY
PROPOSED MODULE SETBACK
PROPOSED ACCESS ROAD
PROPOSED LOW WATER CROSSING
PROPOSED SECURITY FENCE
PROPOSED ELECTRICAL EQUIPMENT
PROPOSED LAYDOWN YARD
UNDERGROUND COLLECTION
PROPOSED INDEX CONTOUR
PROPOSED INTERVAL CONTOUR
PROPOSED GRADING LIMITS
PROPOSED CULVERT
PROPOSED STORMWATER DIVERSION DITCH
PROPOSED PERIMETER SEDIMENT CONTROL
PROPOSED EROSION CONTROL BLANKET
PROPOSED OVERHEAD TRANSMISSION LINE
PROPOSED DISTURBANCE LINE

- NOTES:
1. CONTRACTOR SHALL INSTALL ALL PERIMETER EROSION AND SEDIMENT CONTROL DEVICES PRIOR TO UPSLOPE DISTURBANCE ACTIVITIES.
2. SITE PREPARATION INCLUDES BUT IS NOT LIMITED TO CLEARING/GRUBBING, MINOR GRADING, COMPACTION, MOWING OF VEGETATION, AND RESTABILIZATION OF DISTURBED AREA.
3. MINOR SURFACE SMOOTHING MAY OCCUR FOR SOLAR PANEL INSTALLATION.
4. ACCESS ROADS WILL BE CONSTRUCTED TO MATCH THE SURROUNDING EXISTING GROUND ELEVATIONS TO ALLOW THE 5. CONTINUATION OF DRAINAGE PATTERNS.
5. OVERALL DRAINAGE PATTERNS WILL NOT BE ALTERED WITH SOLAR DEVELOPMENT.
6. A SITE SPECIFIC SWPPP AND SPECIFIC BEST MANAGEMENT PRACTICES WILL BE PROVIDED WITH THE FINAL DESIGN.

KEY MAP:

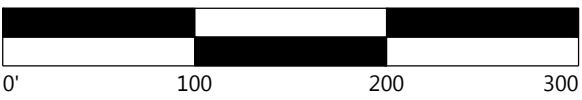
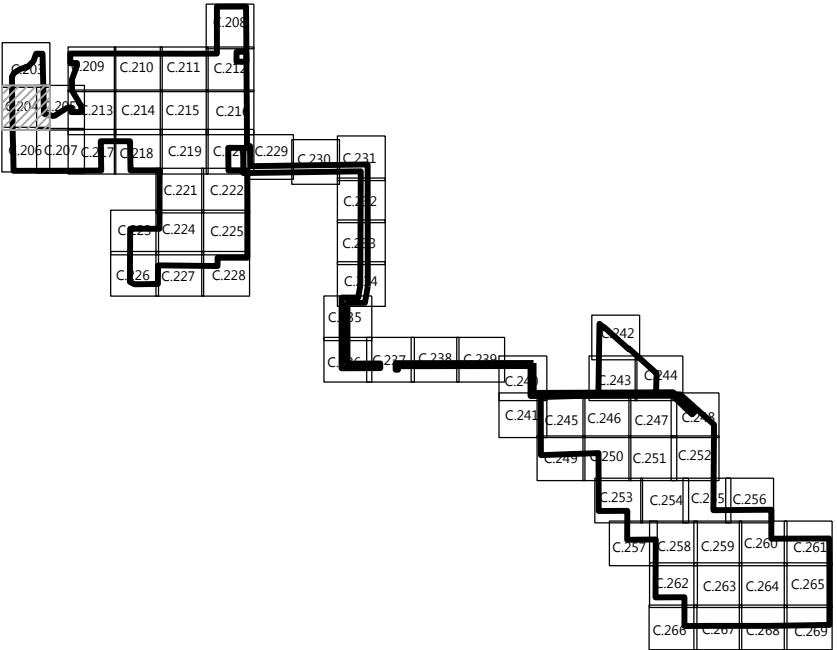

PROJECT SETBACKS		
ADJACENT ITEM	REQUIRED	MIN. DESIGNED
AGRICULTURAL LAND	50'	51.5
TOWNSHIP/COUNTY ROAD	100'	100.7'
HIGHWAYS 24 OR 25	150'	176.2'
HIGHWAYS 10	200'	338.0'

Westwood

Phone (952) 937-5150 12701 Whitewater Drive, Suite #300
Fax (952) 937-5822 Minnetonka, MN 55343
TollFree (888) 937-5150 westwoodps.com
Westwood Professional Services, Inc.

PREPARED FOR:



8400 NORMANDALE LAKE BLVD, STE 1200
BLOOMINGTON, MN 55437

REVISIONS:		
#	DATE	COMMENT
B	1/25/2021	PERMITTING PLANS
C	2/05/2021	PERMITTING PLANS
D	2/17/2021	ALTERED SUBSTATION LOCATION
E	03/03/2021	ALTERED SUBSTATION LOCATION
F	03/09/2021	ALTERED SUBSTATION LOCATION

Sherco Solar Project

Sherburne County, MN

Site Plan - 2

NOT FOR CONSTRUCTION

DATE: 03/09/2021

SHEET: C.204