

- LEGEND:
- PROJECT BOUNDARY
 - EX. PARCEL LINE
 - RIGHT-OF-WAY LINES
 - EX. PAVED ROAD
 - EX. GRAVEL ROAD
 - EX. STREAM CHANNEL
 - EX. WETLAND
 - EX. RAILROAD
 - EX. INDEX CONTOUR
 - EX. INTERVAL CONTOUR
 - PROPOSED INDEX CONTOUR
 - PROPOSED INTERVAL CONTOUR
 - PROPOSED SOLAR ARRAY
 - PROPOSED MODULE SETBACK
 - PROPOSED ACCESS ROAD
 - PROPOSED ELECTRICAL EQUIPMENT
 - PROPOSED SECURITY FENCE
 - PROPOSED SUBSTATION AND O&M
 - PROPOSED LAYDOWN YARD
 - PROPOSED UNDERGROUND COLLECTION
 - PROPOSED SCREENING
 - WATERSHED BOUNDARY

Westwood

Phone (952) 937-5150 12701 Whitewater Drive, Suite #300
Fax (952) 937-5822 Minnetonka, MN 55343
Toll Free (888) 937-5150 westwoodps.com
Westwood Professional Services, Inc.

PREPARED FOR:



8400 Normandale Lake Boulevard, Suite 1200
Bloomington, MN 55437

REVISIONS:

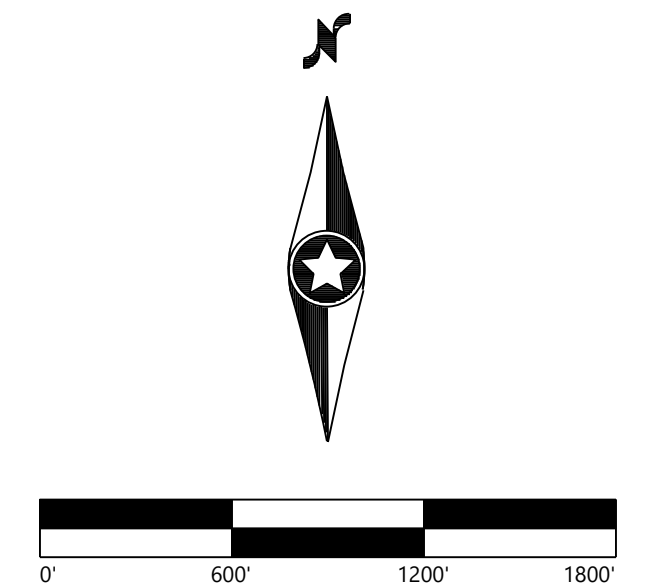

Regal Solar Project

Benton County, Minnesota

Drainage Plan

NOT FOR CONSTRUCTION

DATE: 06/30/2020

SHEET: C.300

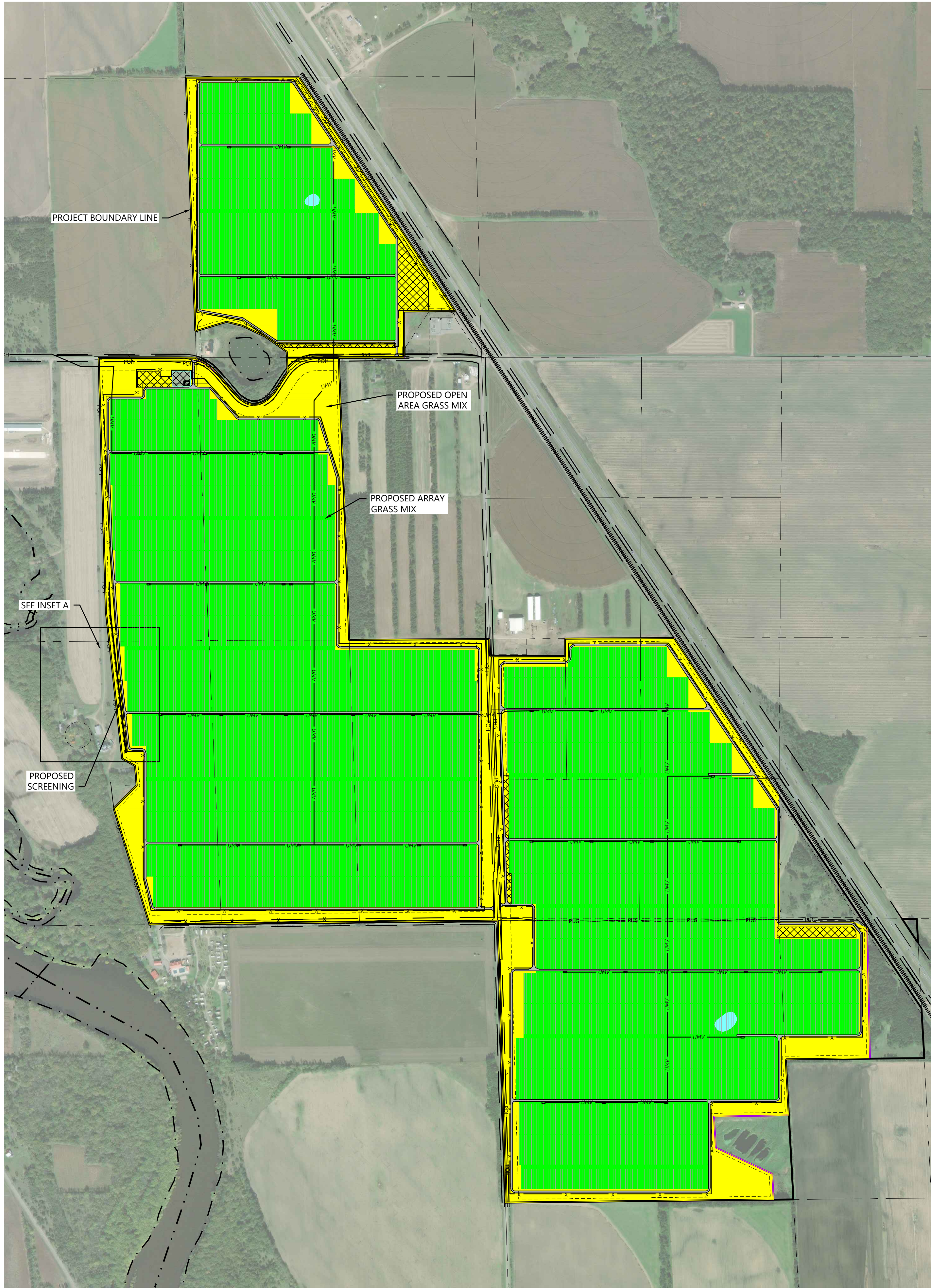

Buffer Planting Schedule

KEY	QTY.	COMMON/BOTANICAL NAME	SIZE	SPACING O.C.	MATURE HEIGHT
	205	Techny Arborvitae / Thuja occidentalis 'Techny'	4' HT BB	8'-0" O.C. TYP.	12-15'
	206	Cardinal Dogwood / Cornus sericea 'Cardinal'	#1 CONT.	8'-0" O.C. TYP.	8'-10'

NOTE: QUANTITIES ON PLAN SUPERSEDE LIST QUANTITIES IN THE EVENT OF A DISCREPANCY.

Buffer Planting Materials

Techny Arborvitae



Cardinal Dogwood (Winter)



INSET A:
PROPOSED SCREENING ON WEST SIDE



LEGEND:

- ARRAY GRASS MIX
- OPEN AREA GRASS MIX
- WET AREA GRASS MIX

Westwood

Phone (952) 937-5150 12701 Whitewater Drive, Suite #300
Fax (952) 937-5822 Minnetonka, MN 55343
Toll Free (888) 937-5150 westwoodps.com
Westwood Professional Services, Inc.

PREPARED FOR:



8400 Normandale Lake Boulevard, Suite 1200
Bloomington, MN 55437

REVISIONS:

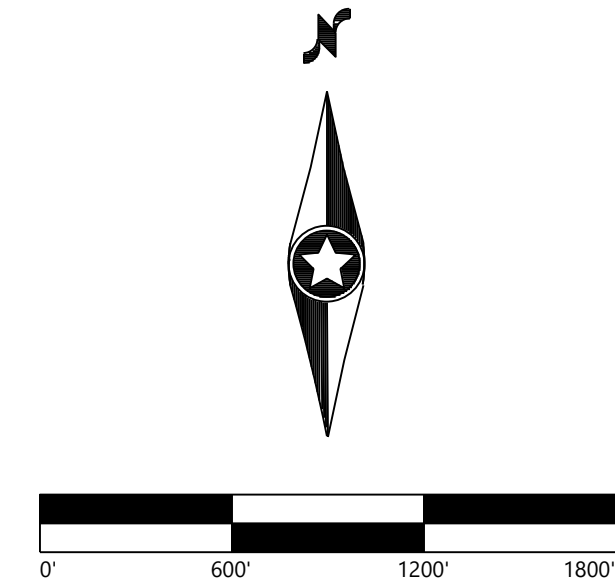

Regal Solar
Project

Benton County, Minnesota

Seeding Plan

NOT FOR CONSTRUCTION

DATE: 06/30/2020

SHEET: C.400

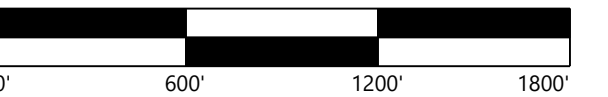

Benton County, Minnesota

NOT FOR CONSTRUCTION

SHEET: C.401



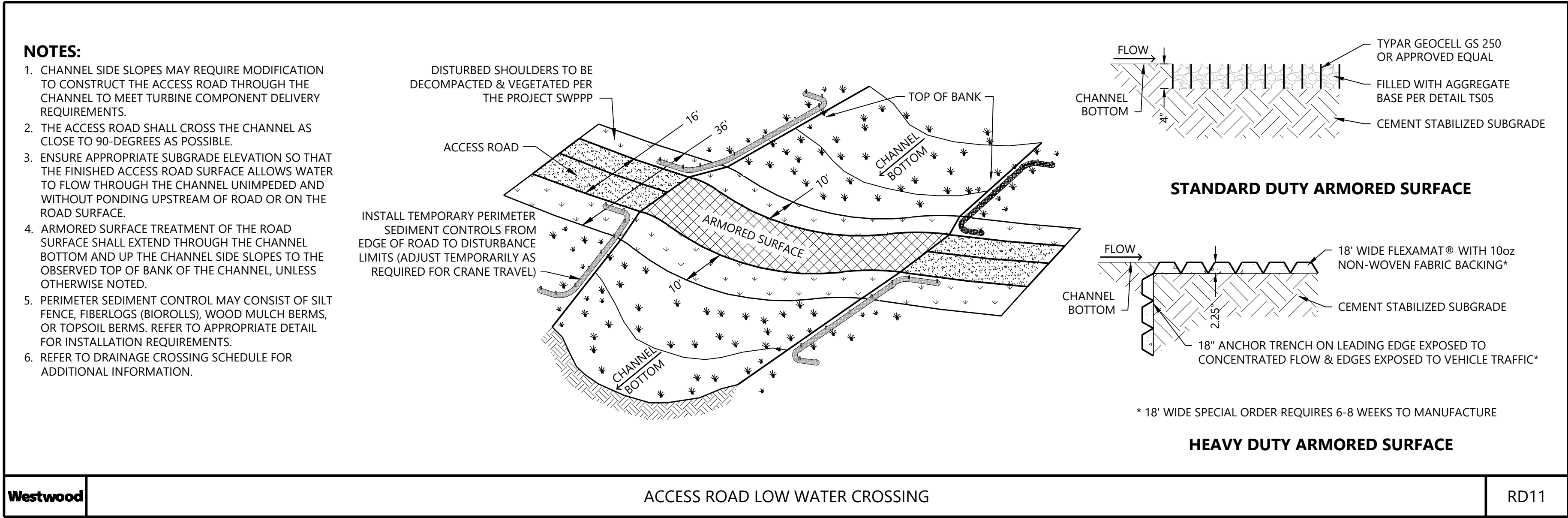
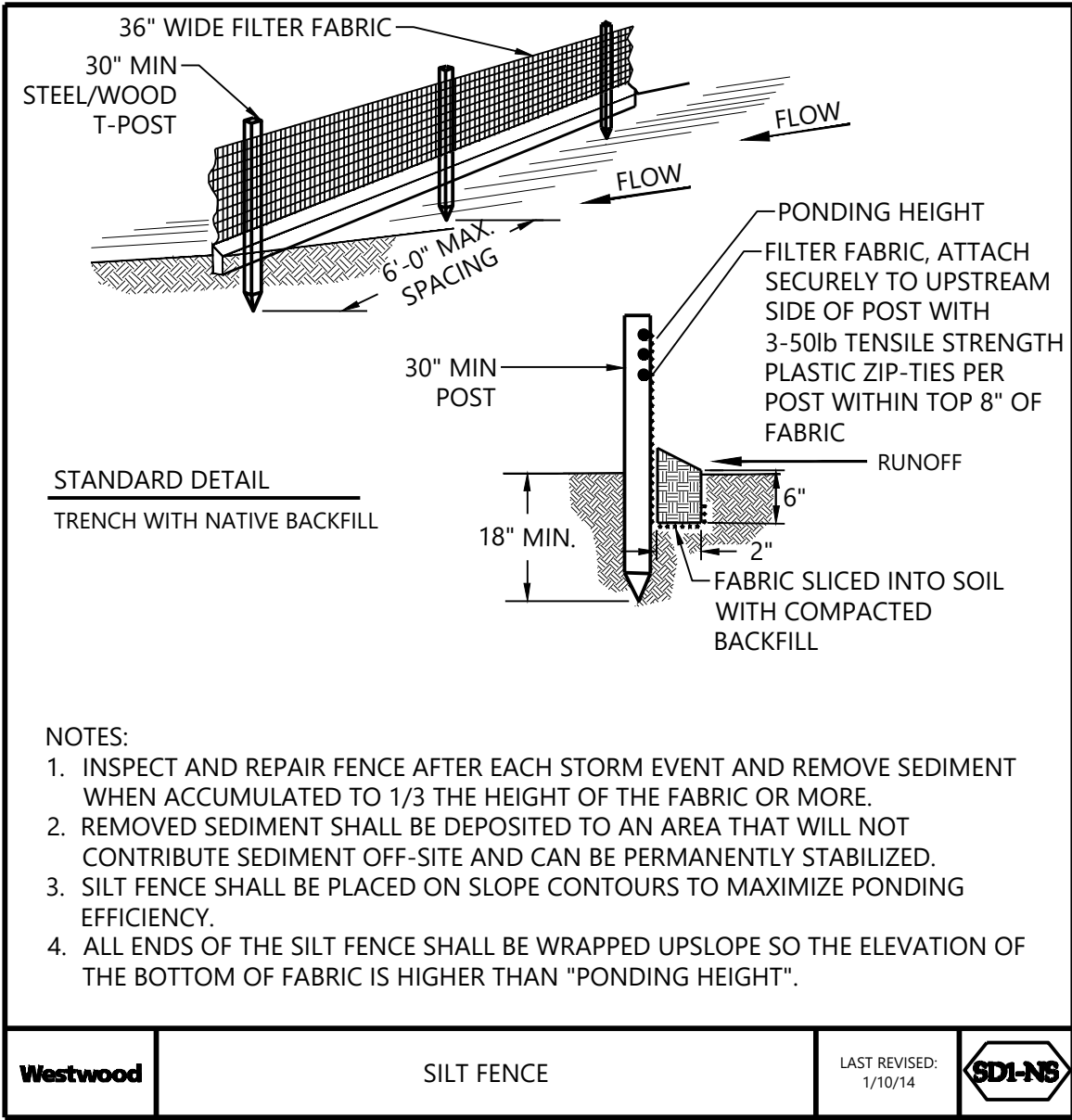

PREPARED FOR:



8400 Normandale Lake Boulevard, Suite 1200
Bloomington, MN 55437

REVISIONS:

Regal Solar Project

Benton County, Minnesota

Construction Details -
2

NOT FOR CONSTRUCTION

DATE: 06/30/2020

SHEET: C.502